2 CENTS PAY NO MORE!

Chicago Daily Tribune

THE WORLD'S GREATEST NEWSPAPER

FINAL EDITION

VOLUME LXXXX—NO. 255 C (REG. U. S. PAT. OFFICE: COPYRIGHT 1931 BY THE CHICAGO TRIBUNE.) SATURDAY, OCTOBER 24, 1931.—30 PAGES THIS PAPER CONSISTS OF TWO SECTIONS—SECTION ONE ** PRICE TWO CENTS IN CHICAGO AND SUBURBS ELSEWHERE THREE CENTS

SEIZE MRS. JUDD, WOUNDED

...NER PARLEY ...ES HOPE FOR ...ITY PAY PLAN

...d Some Object on Warrant Sale.

(Picture on back page.)

...financial condition was ...subject of a thorough discussion ...ter at a meeting of a com... ...bankers with representatives ...city, the unpaid school teachers ...the board of education.

...discussion was not confined to ...plan to obtain approximately $7,... ...through sale of 1930 board ...delinquent tax warrants, for pay... ...of back salaries to school ...teachers. The city has approximately ...worth of 1930 warrants ...would like to market, both ...year now sells and to release bond ...for public improvements. That ...also entered the discussion.

Left Before Committee.

...question was eventually ...over to a committee of three ...groups for a discussion of de... ...City Controller Szymczak. ...committee finish their discussions an... ...meeting of all those present yes... ...will be summoned, President ...A. Traylor of the First Na... ...bank said.

...representatives left the ...conference, after a discussion ...more than two hours, in an ...frame of mind. Ald. Oscar ...Nelson [50th] was appointed their ...spokesman.

"...reaction is very favorable," ...said. "We are very much en... ...and I think this meeting did ...a lot of good.

"...bankers will do all ...we can to help us sell the tax war... ...and will buy themselves, if they ...can. But the details have to be ...worked out. A committee of three, ...representing the bankers' group, was ...instructed to continue the work with ...Mr. Szymczak. The Cutler opinion ...is considered, and the committee will ...work out plans with Mr. Szymczak."

Against Right to Interest.

...opinion which Ald. Nelson men... ...was one prepared by Attorney ...Harry B. Cutler of Chapman & ...Cutler, local experts, holding that the ...board of education may legally raise ...money on its 1930 tax warrants, ...to be held by the city, to increase their ...liability to outsiders.

...Some of the banking representatives ...refused comment on the conference. ...Another source, however, it was ...learned that one objection to the pur... ...of tax warrants was advanced ...in the meeting. That bore on the ...numerous suits pending in the state ...and federal courts, filed by tax objec... ...which attack the validity of re... ...cent county assessments.

Meet in Banker's Office.

...meeting yesterday was held in ...office of George M. Reynolds, ...chairman of the executive committee ...of the Continental Illinois Bank and ...Trust company. Representatives of ...banks present were Mr. Reynolds, ...Walter Stilwell, vice presi... ...of the Continental bank; Frank ...Arnold, vice president of the First ...National bank; Joseph E. Otis, chair... ...of the board of the Central Re... ...Bank and Trust company; Phil... ...Clarke, president of that bank; ...Lessing A. Smith, president of the ...Harris Trust company; F. R. El... ...vice president of the Harris Trust ...& Savings bank; Donald C. Miller ...of the Illinois bank; and Attorneys Carl ...Meyer and Alfred S. Austrian, counsel ...for the Continental bank.

...Those for the city were Sewell L. ...Avery, chairman of the mayor's advis... ...committee; Controller Szymczak; ...Corporation Counsel Patterson, his assistant; and ...Attorneys Barnet Hodes [7th], and ...Edward S. Waller [42rd]. Attorneys ...Daniel V. Sullivan and Frank S. ...Righeimer represented the school ...board. Also present were former Cor... ...Counsel Francis X. Busch, ...counsel of the committee which ...drafted the $7,000,000 pay plan for ...teachers, and Attorneys Thur... ...Washington and Allan Carter, ...representing several teachers' organ...

...The committee which will confer ...with Controller Szymczak consists ...of Mr. Gordon, Mr. Miller, and John ...Hamilton of the Continental bank.

WANT LASTING RELIEF

...to consider that they should not ...have hopes exclusively on the pos... ...sale of $4,695,000 tax anticipation ...warrants by the city to Chicago bank... ...to be given to more than 175 teach... ...attended a meeting of the Fed... ...of Women High School Teach... ...in Auditorium hotel yesterday. ...They are paid a month and a ...half late, or $6,695,000 of the $17,... ...that the board of education ...considers," said Miss Dorothy ...

(Continued on page 8, column 4.)

NEWS SUMMARY

of The Tribune

[And Historical Scrap Book.]

Saturday, October 24, 1931.

DOMESTIC.

Mrs. Judd surrenders; says she killed two women in fight; wounded in hand. Page 1.

Steel leaders at institute meeting declare that U. S. industry "is making its way back"; improved credit has restored confidence. Page 1.

Lindberghs are back at Morrow home in Englewood after long tour by ship and airplane. Page 1.

State Supreme court acquits Michael Faherty, former head of board of local improvements, and two others in expert fee case. Page 2.

Bar fight mars whoopee cruise of liner Majestic. Page 3.

Train men of two southern roads accept voluntary cut in wages. Page 2.

Four convicts escape over prison wall; two dead, two get away; policeman slain. Page 13.

Bulk of Senator Morrow's estate is bequeathed to his widow. Page 14.

CHICAGO.

Officials cheered after conference with bankers on plan to pay overdue salaries, but tax warrant sale plan meets one objection. Page 1.

Final Capone arguments heard; expect Capone to be sentenced this morning. Page 1.

Bandit's third gun saves him from capture in flat; his bride seized. Page 4.

Charge booze parties for Capone aid in Grundy county jail; sheriff to be named. Page 4.

Terry Druggan, gangster, ordered into court Tuesday to explain his bank deals. Page 4.

Giant youth of 16 reiterates his murder and rape confessions; his life revealed. Page 5.

Revelry resumed at Gold Coast club despite threats and actions of Police Captain Moran. Page 6.

William H. Malone tells convention Illinois financial recovery depends upon reapportionment. Page 8.

Clothing company pays $88,100 on 1929 tax bill. Page 9.

Union movie operators back at work as agreement is signed; take 20 per cent pay cut. Page 10.

Death notices, obituaries. Page 16.

News of society. Page 19.

WASHINGTON.

Hoover and Laval talk over a world awry but reach little agreement on how to fix it. Page 1.

Borah talks frankly to French reporters; senator says, "No security pact." Page 2.

What is serious mission to papa, Premier Laval of France, is fun to Josette, his daughter. Page 3.

Navy day speakers muzzled in new order, Secretary of Navy Adams discloses. Page 15.

FOREIGN.

Japan rejects league proposal to evacuate Manchuria. Page 7.

China sentences communist leader to death; anarchist plot in far east exposed. Page 7.

Revolt on island of Cyprus ends as British troops arrive by planes and ships. Page 7.

Gandhi scolds delegates to conference on India. Page 15.

SPORTS.

Brooklyn Robins oust Robinson as manager; appoint Max Carey. Page 21.

Northwestern eleven invades Ohio State gridiron today. Page 21.

Pitt and Notre Dame fight today to keep goal lines uncrossed. Page 21.

Illini attack looks weak, but may fool Michigan today. Page 21.

Lou Brouillard whips Jack Thompson to win welterweight title. Page 21.

De Paul meets Hastings eleven in benefit game. Page 22.

Minnesota eleven is favored in its first Big Ten game with Iowa. Page 22.

Indiana seeks second win in 20 years from Maroons. Page 23.

EDITORIALS.

Protectionism in Europe; The Senate and Our Foreign Policy; Schemes and Systems; The Full Tills of Sports; The Wider Smile. Page 12

BOOKS.

Oliver La Farge's new book gives Latin American view of Indian. Page 15.

Squirrel and animals of India are heroes of children's books. Page 15.

Tabloid reviews of some new books. Page 15.

FINANCE, COMMERCE.

Rail leaders plan fight on rival systems of transportation; no official action on pool suggestion. Page 24.

Trade reviews see signs of upturn in commodity prices. Page 25.

Heavy buying in wheat pit carries prices upward. Page 25.

Scrutator says interstate commerce commission ruling penalizes good railway management. Page 25.

Wall street stock prices turn upward again; rails lead rally. Page 25.

Want Ad index. Page 27.

Average daily net paid circulation of THE CHICAGO TRIBUNE *for September, 1931, to be* 825,000

TRUNK SLAYER ADMITS IT; SAYS SELF-DEFENSE

Had Been Shot in Left Hand.

BULLETIN.

Los Angeles, Cal., Oct. 23.—(Special.)—After her examination at police hospital, Mrs. Judd was removed to the office of Detective Chief Taylor for questioning. No details of the story she told the officers were given out. County Attorney Lloyd Andrews of Phoenix took part in the questioning.

Meanwhile, Milan Medigovich, an attorney from Russill & Cantillon's office, announced that Superior Judge Charles Burnell had signed a writ of habeas corpus for the woman, returnable Nov. 3. He announced that her extradition to Arizona will be resisted.

(Picture on back page.)

Los Angeles, Cal., Oct. 23.—[Special.]—Mrs. Winnie Ruth Judd surrendered to Los Angeles police tonight. She will plead self-defense in the murder of her two Phoenix, Ariz., chums, Mrs. Agnes Leroi and Miss Hedvig Samuelson, whose bodies she transported here in two trunks and a suitcase.

Mrs. Judd surrendered at 6:10 p. m. She was in the undertaking establishment of Alvarez & Moore, not more than 400 yards from the Los Angeles courthouse.

She was on the point of collapse and had been shot through the left hand. She was at once placed under care of two Los Angeles policewomen.

Her story of the two shootings in Phoenix was given by former Judge Louis P. Russill, one of her counsel.

A Three Cornered Fight.

"Mrs. Judd's defense to charges of murder," said Mr. Russill, "will be self-defense. Her story, as told to me, is this:

"'I had gone to the girls' home to remonstrate with Miss Samuelson for some nasty things she had said about Mrs. Leroi. Miss Samuelson got hold of a gun and shot me in the left hand. I struggled with her and the gun fell. Mrs. Leroi grabbed an ironing board and started to strike me over the head with it.

"'In the struggle I got hold of the gun and Sammie got shot. Mrs. Leroi was still coming at me with the ironing board and I had to shoot her.

"'Then I ran from the place——'"

Russill says that is as far as the woman could get with her story, due to her hysterical condition. She will be questioned further as soon as she is calmer.

Attire Is Shabby.

When taken by police, Mrs. Judd was attired in a green dress, a shabby coat of dark material with well worn fur at the collar, no stockings, and black shoes. She wore bandages on both hands. She seemed wan and weary and in danger of collapsing any moment. From the funeral parlors she was bundled into a police automobile and rushed to Georgia street receiving hospital for medical treatment and mental observation.

Her attorneys said Mrs. Judd had been in a sanitarium near Los Angeles since last Monday afternoon, when she called at the Southern Pacific railroad station freight rooms and found that the shootings were on the point of being discovered.

Tells of Hiding in Vacant House.

Another report was that of her husband, Dr. Judd, who said:

"My wife told me she walked through the city after she left her brother early Monday afternoon until she came to a vacant house outside of the city, but not in Beverly Glen, where her brother's cabin is located. [Police suspected young McKinnell of taking his sister to his cabin and directing her disappearance from there.] She told me she stayed in the unoccupied house since Monday and had nothing to eat until she ventured out this morning, when she got some breakfast at a drug store. Then she said she saw a newspaper with my appeal in it and the instructions by which she could communicate with me or the attorneys. At 3 p. m. she made a call to Mr. Russill, who told her where to go."

About Her Surrender.

Mrs. Judd's surrender was not wholly peaceable. Police officers, hastening into a bedroom where she was hidden, were opposed by her brother, Burton J. McKinnell, college student here, and her husband. A short scuffle ensued.

The husband and brother objected to reading of the murder warrant. They were thrust aside. David Mal-

(Continued on page 6, column 1.)

DIPLOMATIC TALKS IN THE WHITE HOUSE

IN RETURN FOR CONCESSIONS IN DISARMAMENT, WE WISH THE U.S. WOULD SIGN A SECURITY PACT WHICH WILL INSURE TO FRANCE THE PEACEFUL ENJOYMENT OF THE FRUITS OF THE VERSAILLES TREATY WITHOUT FEAR OF ATTACK BY GERMANY

If Premier Laval gets the promise of a security pact for France—

—we may be certain Foreign Minister Grandi will want one for Italy—

WE HOPE THE U.S. WILL SIGN A SECURITY PACT THAT WILL PROTECT GERMANY FROM BEING STRANGLED TO DEATH BY FRENCH FINANCIAL AND MILITARY POWER.

—and Herr Bruening will be sure to ask one for Germany.

Capone Hears Penalty Today; End Legal Plea

(Picture on back page.)

All the legal arguments are out of the way and Al Capone will be sentenced to the penitentiary this morning unless the unexpected happens and his motion in arrest of judgment is granted.

Arguments on this motion were concluded by Capone's attorneys yesterday—and the case was continued for the third time since a jury convicted the gang chief of income tax evasion last Saturday night.

"This case will be disposed of at 10 o'clock tomorrow," said Judge James H. Wilkerson after the lawyers had finished.

Capone may go to the penitentiary in a few days, allowing for the customary stay of execution to permit the arranging of personal affairs if Judge Wilkerson denies him a supersedeas bond. The prosecutors are hopeful that the appeal bond will be denied, but such action is discretionary with the court.

Fight Three Felony Counts.

Defense Attorneys Albert Fink and Michael Ahern indicated that Capone is ready to go to jail on two misdemeanor counts, but that he wishes to fight his conviction on three felony counts, which entail penitentiary service. Such a request, it was intimated, would be made by the defense if a supersedeas bond is denied pending an appeal.

However, the prosecutors characterized this as a mere hope on the part of the defense, and pointed out that such a division of judgment would call for consecutive instead of concurrent sentences on penitentiary and jail offenses. In all other income tax cases here, the jail terms have been made to run concurrently with the penitentiary sentences. A defendant could not get credit for penitentiary service while being in a county jail, where hard labor is not required.

The maximum punishment possible for Capone under his conviction on five counts, three of which are for felony, is fifteen years in the penitentiary, two years in jail, and fines totaling $50,000.

Defense Argument Outlined.

The defense lawyers in their arguments challenged the sufficiency of the three felony counts in the indictment on which Capone was convicted in arguing their motion in arrest of judgment. Attorney Fink contended that the counts, which merely charge willful attempts to evade and defeat income taxes for 1925, 1926 and 1927, should have alleged particular acts, so that the defendant could have prepared his defense.

Prosecutor Jacob I. Grossman argued that Capone's lawyers were harking back to the common law, which required a statement of the means by which an attempt to commit a crime was made.

Capone sat through these arguments with his chin resting in his hand, yawning frequently.

The court will pronounce judgment this morning after ruling on the motion in arrest of judgment. There will be no motion for a new trial.

NUDE PAINTING IN WINDOW DRAWS IRE OF ANTI-VICE SOCIETY

New York, Oct. 23.—[Special.]—The proprietors of the E. & A. Silberman galleries today drew the ire of John H. Sumner, secretary of the New York Society for the Suppression of Vice, when they displayed in their window a sixteenth century painting by Tintoretto of "A Lady Named Susanna" in "September Morn" garb.

Sumner demanded that the Silbermans remove the work from public gaze. The Silbermans refused and the anti-vice crusader stalked out of the galleries. Albeit much frustrated, he said he did not intend to prosecute the galleries.

For a century the painting had hung in the collection of the late Grand Duchess Marie of Russia.

THE WEATHER

SATURDAY, OCTOBER 24, 1931.

Sunrise, 6:12; sunset, 5:19 a. m. Sunday. 4:57. Moon sets at Jupiter is a morning star. Saturn is an evening star.

Chicago and vicinity—Cloudy, becoming fair Saturday, mostly moderate south to southwest winds; Sunday generally fair, somewhat cooler Sunday.

Illinois — Becoming fair Saturday; Sunday generally fair and somewhat cooler in central and north portions.

TRIBUNE BAROMETER.

TEMPERATURES IN CHICAGO

MAXIMUM, 2 P. M. 72
MINIMUM, 6 A. M. 63

3 a. m.	64	Noon	67
4 a. m.	63	1 p. m.	71
5 a. m.	64	2 p. m.	72
6 a. m.	63	3 p. m.	72
7 a. m.	63	4 p. m.	72
8 a. m.	63	5 p. m.	72
9 a. m.	63	6 p. m.	70
10 a. m.	64	7 p. m.	68
11 a. m.	64		
		8 p. m.	66
		9 p. m.	66
		Unofficial—	
		10 p. m.	66
		11 p. m.	65
		Midnight	65
		1 a. m.	65
		2 a. m.	64

For 24 hours ended 7 p. m. Oct. 23.

Mean temperature, 68; normal, 51; excess since Jan. 1, 1,105 degrees; excess since Oct. 1, 116 degrees.

Precipitation, .01 of an inch; excess since Jan. 1, 4.11 inches; excess since Oct. 1, .26 of an inch.

Barometer—7 a. m., 30.00; 7 p. m., 29.88.

Highest wind velocity, 18 miles an hour, from the south, at 9:47 a. m.

[Official weather table on page 26.]

Lindys Home from Tour by Sea and Air

Newark, N. J., Oct. 23.—[Special.]—Col. and Mrs. Lindbergh arrived here at 9:22 o'clock tonight on their way to the Morrow home in Englewood. They were returning from the aerial cruise in the orient which was interrupted by the death of United States Senator Dwight W. Morrow, Mrs. Lindbergh's father.

Chauffeurs from the Morrow home brought two cars to the airport to meet them. Just as they left here a tire went flat on the large sedan in which the colonel and Mrs. Lindbergh were riding, and they changed to the smaller car, already crowded with their six pieces of luggage.

Denies Interview.

Scores of newspaper men met the couple, but withheld inquiries in deference to Col. Lindbergh's request: "Under the conditions I'd appreciate it if you fellows would not ask questions."

The colonel brought the plane here from Cleveland in three hours and two minutes. The craft, lent him by the Detroit Aircraft corporation for the flight across the continent from Victoria, B. C., where he landed from the liner President Jefferson, was not equipped with landing lights, but a National Guard plane led the colonel to the field.

Will Get Back Old Plane.

The colonel's plane, a Lockheed-Sirius, in which he and Mrs. Lindbergh took off on July 20 from North Haven, Me., near the Morrow home, was damaged when it was overturned by the current in the Yangtze river. Col. Lindbergh said it was being shipped back to him.

Col. and Mrs. Lindbergh received the news of Senator Morrow's death in Shanghai on Oct. 6 and four days later boarded the President Jefferson at Yokohama for the long trip back. They landed at Victoria on Thursday morning.

Col. Lindbergh said he had not decided if he and his wife would return soon to continue their oriental tour.

Burglars Loot Home of State Treasurer Barrett

Burglars entered the home of State Treasurer Edward J. Barrett at 2538 West 66th street yesterday between 2 and 5:30 p. m., while members of the family were absent and escaped with jewelry valued at $3,100. The articles listed by Treasurer Barrett as missing are a diamond ring valued at $2,500, two watches valued at $125 and $75, a diamond lavalliere worth $350 and an automatic pistol. The losses were discovered when the Barretts returned home.

Schwab Sees Prosperity, as Does Farrell

New York, Oct. 23.—[Special.]—Hopes of an early reversal of the persistent deflation of the last three years have been once more revived and "here and there are industries which already have experienced the quickening impulses of consumer demands," according to James A. Farrell, president of the United States Steel corporation. He spoke tonight before 1,000 guests of the American Iron and Steel Institute at a dinner at the Hotel Commodore.

Charles M. Schwab, chairman of the board of Bethlehem Steel corporation, who presided at the dinner, agreed with Mr. Farrell that industry is even now making its way back to prosperity.

He urged his hearers to be optimistic and to face the future with confidence in order to help the world to recover from the "greatest depression" it ever has seen.

Mr. Schwab introduced Mr. Farrell as "the leading steel man of America."

Confidence Restored.

"The hopes entertained at our last meeting of an early reversal of the persistent deflation of the last three years are once more revived," Mr. Farrell said, "by the action taken in banking circles to restore public confidence in the ability of the nation to find within itself recuperative powers toward trade recovery.

"Here and there are industries which already have experienced the quickening impulses of consumer demands. There has been a slowing down of the declining trend of our export trade, and a reversal, last month, of the unfavorable balance of trade of August.

"These favorable indications, while not as pronounced as we would wish, tend to strengthen the conviction that the resources of the nation are being mobilized in an effort to shake off the despondency which has hampered enterprise, and the lack of confidence which has curtailed consumers' demands.

Warns of Social Reformers.

"Suffering as we are, both from underproduction and underconsumption, it is of prime importance to strengthen the confidence of our people in the future of the country and in a return to reasonable prosperity."

Criticizing the "ill-informed theorists," some of whom, he said, have helped to undermine public confidence, Mr. Farrell declared that American industry was not primarily to blame for the economic depression but "plays a minor rôle as a contributory cause."

He warned against the "emotional social reformers, who with more zeal than knowledge," propose schemes which if adopted "would restrict the freedom of industrial management and sterilize initiative and enterprise."

"The chief danger to be apprehended from these emotional outbreaks," he continued, "is the opening of the door to that policy of 'gradualism' which would lead us by easy stages from our present safe anchorage to that of communism."

But One Course to Pursue.

Scoring the dole system, Mr. Farrell declared that "it would be little short of insanity to yield to the seductive appeals of social reformers who, even from within American industry itself, would set this nation on a path from which sane industrialists in England are seeking to flee."

Pointing out that "the brains, the energy, and the capacity which have brought us thus far are not exhausted," Mr. Farrell declared: "There is but one course before us—to pursue the path which in former periods of depression brought us in safety to higher levels of prosperity," and to maintain a "live and let live policy."

Fritz Thyssen, German industrialist and steel magnate, spoke of political and economic conditions in Germany and in the world and declared that there could be no sustained friendship between the nations as long as the treaty of Versailles and the burdens it imposed endured.

LAVAL CONFERS WITH HOOVER ON A WORLD AWRY

Much Talk but Few Conclusions.

[Chicago Tribune Press Service.]

(Picture on back page.)

Washington, D. C., Oct. 23.—[Special.]—In a discussion that began over the coffee and cigars in the White House dining room and that was continued until midnight from the recesses of armchairs in the Lincoln study President Hoover and Premier Laval of France tonight surveyed a world out of joint and exchanged views on how to set it right.

OGDEN L. MILLS.

Before commencing on their international chat, and in order that its basis might be made publicly clear, they authorized the issuance of the following joint statement:

"Both the President and Premier Laval wish it made clear that the conversations upon which they are engaged are solely in respect of such policies as each of the two governments can develop to expedite recovery from the world economic depression. There is no remote basis whatever for statements as to 'demands,' 'terms of settlement,' or any other like discussions. Happily, there are no controversies to be settled between France and America. None such exist. The sole purpose of these conversations is the earnest, frank exchange of views with a view to finding common ground for helpful action in the promotion of constructive progress in the world."

Mills Is Interpreter.

At the midnight conclusion of the talk, Undersecretary of the Treasury Ogden L. Mills, who acted as interpreter for the President, announced that tonight had proved a good beginning and that the conversation would be resumed again tomorrow. That was the only post-conference statement coming from the White House.

Counting their preliminary conversation this afternoon and allowing two hours out for dinner, the American President and the French premier talked and their assistants interpreted for more than six hours.

Only three other persons were present at the interview. They were Secretary of State Henry L. Stimson, Mr. Mills, and M. Jacques Bizot, financial expert of the French foreign office, who served M. Laval as interpreter.

M. Laval and his daughter, Josée, arrived at the White House late in the afternoon to be the guests of the President and Mrs. Hoover until tomorrow noon.

At the dinner table, in addition to the officials who were met for the conference, there were Mrs. Hoover, Mrs. Stimson, Mlle. Laval, and Mlle. Raine Claudel, daughter of the French ambassador.

Discuss Many Topics.

According to the meager reports filtering out of the White House, the conversation after the dinner covered a wide range of subjects, including reduction of German reparations and allied war debts, reduction of armaments, revision of the Versailles treaty, extension of the Hoover moratorium, security pacts and consultative pacts, schemes to put teeth in the Kellogg-Briand anti-war pact, the Sino-Japanese war in Manchuria, the economic plight of Great Britain and Germany, the gold supply, and the true inwardness of the recent French raids on dollar exchange.

Much talk but little conclusion appears to be the net result up to date of the initial interchange of views between the heads of the French and American governments. Mr. Hoover and M. Laval found themselves too far apart in their opinions on some of the matters ever to hope to get together. On others they were in more or less agreement personally, though officially compelled to abide by different views held by the national legislatures of their respective countries.

Agree on Gold Standard.

Maintenance of the gold standard was virtually the only subject on which the President and the premier were able to agree without reservations. Neither yielded to the other in opposition to various schemes for the redistribution of the world's gold supply, of which France and the United States hold about 70 per cent, to the British proposal of an international

Don't Miss TOMORROW'S SUNDAY TRIBUNE

$10,000.00 IN CASH PRIZES FOR "Naming the Pictures"

appearing on the Front Page of the Picture Section of the Sunday Tribune.

Ask your Newsdealer to Reserve a Copy for You

monetary conference and to the agitation of the silverites for the adoption of international bimetallism.

As a result of the apparently irreconcilable viewpoints of Mr. Hoover and M. Laval on the most important questions they have under consideration the word went forth tonight that it would be a mistake to expect any agreements on policies to emanate from the conference. It was stated officially that what the heads of the two governments are engaged doing is the exploration of each other's mind.

Security Pacts Analyzed.

Thus M. Laval has explained to Mr. Hoover with a wealth of detail and the disclosure of numerous diplomatic secrets the reasons underlying the insistence of the French that they cannot afford to reduce armament unless all the powers, including the United States, are ready to guarantee the immunity of France from aggression.

Likewise Mr. Hoover has explained to M. Laval the no less adamantine repugnance of the American people to any blanket commitment to employ the armed forces of the United States in attempting to settle the quarrels of Europe and Asia.

While, therefore, it was evident the President and the premier were unable to agree on a common policy with respect to the more important matters under discussion, the conversations, it was stated, are producing a better understanding by each of the other's views, responsibilities, and restriction of action, and laying the foundation for possible future agreements between the two governments. It was emphasized that agreements are made by governments, not individuals, and hence it would be a mistake to expect too much of the White House conversations.

Will Continue Talk.

Mr. Hoover and his distinguished guest will continue their talk tomorrow forenoon and at 3 p. m. the President is to receive the press, presumably to make a statement on the results of the conference. It is possible that M. Laval also will be present. During the afternoon the premier and his daughter will go to Woodley to be the guests of Secretary and Mrs. Stimson until Sunday night.

The premier made his official call on Secretary Stimson shortly before noon. The two officials strolled on the balcony off the secretary's office for nearly an hour laying the groundwork for the White House discussion tonight. Mr. Stimson speaks French well enough to get along without an interpreter. Mr. Hoover confesses his French too rusty for current use. M. Laval says his greatest regret is that he cannot speak English.

At Tomb of Unknown Soldier.

Premier Laval's first visit today was to the tomb of the Unknown Soldier at Arlington, where he laid a wreath in honor of the men who died fighting in France when this country and France were allied against the armies of Germany.

M. Laval was accompanied by the French ambassador on his visit to the shrine in Arlington. After placing a wreath on the tomb he stood with bowed head for several moments. The wreath, composed of red roses, with white chrysanthemums, oak leaves, and ferns, bore an inscription in French, "To the Unknown American Soldier from the President of the Council of Ministers of France."

An army band played the "Marseillaise" as the prime minister, accompanied by Ambassador Claudel, Warren D. Robbins of the state department and Brig. Gen. E. T. Collins, walked down the marble steps leading from the amphitheater to the tomb.

A company of infantry presented arms as he advanced to the tomb. "Magnificent!" exclaimed the premier as he surveyed the amphitheater and the tomb.

Salute Fired at Fort Myer.

As the party passed Fort Myer a salute of nineteen guns was fired. The prime minister left his automobile and walked to a position near the four artillery guns and stood leaning on his walking stick until the salute was concluded.

When M. Laval reached the capitol, where he was to pay a formal call on Vice President Curtis, he found that the Vice President was not in his office in the capitol, but, through a misunderstanding, was awaiting the prime minister in the senate office building. M. Laval was shown the Vice President's office and about the capitol and then went to the Vice President's office in the office building, where he was cordially received by Mr. Curtis.

After talking with the Vice President on the desirability of such visits as his as a means of increasing international coöperation, M. Laval returned to the capitol, where he visited Chief Justice Hughes for fifteen minutes.

The conversations with the Vice President and the chief justice were conducted through an interpreter. Vice President Curtis has French blood in his veins, one of his grandfathers having been a Frenchman. Until he was 8 years old he spoke French, he said, after the visit of M. Laval, but not since that time.

LEWIS ASKS U. S. TO QUIT SENDING CASH TO EUROPE

Little Rock, Ark., Oct. 23.—(AP)—Senator J. Hamilton Lewis of Illinois tonight told the Little Rock Bar association the United States is rendering itself impotent in the cause of peace by lending to European countries, and outlined a proposal of relief credit to American manufacturers and merchants which he said he intends to place before congress.

Senator Lewis, who has been resting in Hot Springs for the last week, was introduced by Senator Joe T. Robinson of Arkansas.

In his criticism of loans to Europe by the United States Senator Lewis maintained that "if America does not halt the sending of money to Europe it will be impossible for President Hoover to succeed with his proposed plan of national financial relief."

The bankers will be defeated, he asserted, for want of money.

Saws Off Branch of Tree; It Falls, Kills a Friend

Herman Albright, 1438 West 61st street, climbed into a tree at 61st and Bishop streets yesterday to saw off a limb. Among those who stood below watching him work was Gust Clinter, 64 years old, 6100 Bishop street, a retired carpenter. When the heavy limb was sawed through Clinter failed to move quickly enough and it struck him on the head. He died last night at the Southwest hospital.

HOSPITAL CASHIER HELD UP.

Two bandits robbed the Albert Billings Memorial hospital at 950 East 49th street on the University of Chicago campus of $150 early yesterday after forcing the night cashier, Miss Bea Harris, to open a vault.

SUPREME COURT ACQUITS FAHERTY IN EXPERT CASE

Decision Also Absolves Two Others.

Springfield, Ill., Oct. 23.—[Special.]—The Illinois Supreme court today relieved Michael J. Faherty from responsibility for handing out $1,732,279 of the taxpayers' money in the form of "experts' fees" while he was president of the Chicago board of local improvements.

JUSTICE HEARD.

The court reversed a decision of the Circuit court of Cook county, which had held that this sum had been paid out illegally and which ordered restitution of that amount, along with $652,237 as interest, a total of $2,245,604. In 1928 Judge Hugo Friend of Chicago held that Faherty and his associates "were guilty of breach of trust as officers of the city and of fraud and corruption."

Coffin and Waller, Too.

In freeing Faherty from that decision the court at Springfield also released two of his fellow defendants, Percy B. Coffin, a sort of assistant "expert," and Edward C. Waller Jr., who received full pay as an "expert," from their share of the responsibility for the internationally famous scandal.

The opinion of the court was written and delivered by Justice Oscar E. Heard of Freeport, whose election to the Supreme bench was considered among politicians as a coup for Len Small, former governor, who again is a candidate for the governorship. There was no dissenting opinion filed.

What High Court Found.

The nub of the Supreme court's opinion appeared in the closing paragraphs, which read as follows:

"There is no evidence showing or tending to show that Faherty ever received any moneys from any of the experts, either for himself or for a contribution to any political organization.

"When the experts received their fees the money belonged to them and they had a legal right to spend it or give it away as they saw fit. It is a matter of common knowledge that under our system of selecting officers and candidates for offices large sums of money are used in excess of necessary expenses and there has grown up a most pernicious practice of levying assessments, not legally collectible, but which are quasi-voluntarily paid, upon office holders by the party or faction to which the office holders or appointees owe their position.

"This practice merits condemnation in the severest terms, but the rectification is legislative and not a judicial function."

There was comment here that nowhere in the opinion, so far as could be seen in the hurried examination possible, did Justice Heard mention the huge sum paid out to the experts.

Recalls Earlier Decision.

This is the second decision of this character handed down by the Supreme court and it was based almost entirely upon the previous opinion, which was quoted liberally, as if the two cases were almost identical so far as the principal defendants were concerned.

In the first case the defendants were the Republican mayor under whose administration the "fees" were distributed, and his city controller, George F. Harding. In that instance the court held, among other things, that there was no proof that the defendants had received any of the money or had taken part in a conspiracy and that the only proof against them was of "negligence" or "nonactions."

That opinion was written by Justice Warren Orr of Carthage, who had been elected to the bench only four months earlier.

Where Faherty Case Differs.

The Faherty case differed largely from its predecessor in that it was contended that Faherty had much more direct and accurate knowledge of the amounts paid to the "experts" and the actual labors they performed. But this point was not mentioned in yesterday's decision so far as could be noted.

Both of these cases were instituted by THE TRIBUNE and prosecuted at its own expense in 1921. They were based on payments between 1915 and 1919 in connection with major public improvements for which the taxpayers had voted city bond issues of $28,000,000. During the progress of the trial two of the experts made restitution. Ernest H. Lyons repaid $108,631 and Arthur S. Merigold turned back $30,281.

Huge Loot of Funds.

In his decision, Circuit Judge Friend held that the following amounts had been paid out:

To commissioners	$ 181,000
Ernest H. Lyons	577,426
Edward C. Waller Jr.	577,426
Frank H. Mears	400,418
Austin J. Lynch	544,188
Total	$2,917,866

"The court's findings," said Judge Friend, "as to the existence and accomplishment of the conspiracy for the two-fold purpose of financing the political activities of the Thompson organization and for private benefit of members of the conspiracy lead to the conclusion that all the payments . . . were utterly illegal and void and that restitution must be made."

As to Coffin and Lyons.

As already stated, most of the new matter in the Heard opinion concerned the relationships between Coffin and Expert Lyons.

"He (Lyons) and Coffin," read this part of the finding, "had been warm friends for many years, enlisting and serving together in the Spanish-American war and being associated in real estate dealings for a period.

"Coffin was at the time president of the civil service commission of Chicago at a salary of $7,500. Lyons offered Coffin 10 per cent of the net receipts of his business, which was much better for Coffin from a financial standpoint than the position he held. Coffin accepted the offer, resigned as president of the civil service commission, and the evidence shows that thereafter he made his headquarters in Lyons' office and spent a portion of each day there: and to the end of 1922 his receipt from Lyons, as shown by Lyons' books, aggregated about $77,000.

Tells of Coffin's Offices.

"Coffin had for years taken a great interest in politics and had held various offices, among them being clerk of the civil service commission, member of the commission, and business manager of the board of education. He had further political ambitions."

The opinion then recited Coffin's relations with the administration during the era of the "experts," saying he was a friend of the mayor, was affiliated with his organization, and "had for years contributed to politics most of his income over his living expenses."

"During his employment by Lyons," the opinion continued, "he contributed to the organization about one-half of his receipts from Lyons. It is claimed by defendant in error that Coffin's employment was a part of the conspiracy alleged in the bill and was for the purpose of establishing a conduit for Lyons' money between Lyons and the organization.

Denies Knowledge of Conspiracy.

"Coffin testified as a witness on cross-examination that he was never aware of any conspiracy . . . to the effect that he was to go into Lyons' employ for the purpose of establishing himself as a conduit or means of getting the money out of Lyons in order to be paid to any political organization or for any political purpose; that he never had any understanding, agreement, or conversation with the men mentioned or any of them or any other person in which it was stated, indicated, or intimated that he was to go into Lyons' employ for the purpose of acting as a conduit for the purposes stated.

"Coffin, as a witness for defendant in error, was the only witness on the subject.

"Others of the experts made large contributions to the same organization."

DECLARES BERLIN UNABLE TO PAY 6 BILLION LOANS

[Chicago Tribune Press Service.]

BERLIN, Oct. 23.—"Germany borrowed a total of more than $6,240,000,000 from foreign countries and she will not be able to repay them in February when the agreement to freeze the short term credits expires," Gottfried Treviranus, minister of transportation, declared tonight speaking at a world trade association meeting in Berlin. The minister explained that the greatest part of these millions was borrowed by Germany to pay reparations, the value of which to date amounts to $8,500,000,000.

"What Germany must do now is to present an honest, clean cut plan for amortization of her debts abroad," he continued. "She cannot pay more than $250,000,000 annually. Germany must be permitted to earn these millions by selling goods abroad."

JUDGE FRIEND'S DECISION IN EXPERT CASE

A summary of the principal parts of the decision of Circuit Judge Hugo M. Friend in the experts' fees case, delivered on June 20, 1928, and now overturned by the Supreme court, is as follows:

"The essential facts are clearly established. The Thompson group in its quest for the control of the city, county and state offices, required vast sums to maintain its organization and for campaign purposes.

"To meet these expenses, which became constantly pressing obligations, a plan was conceived and carried out through which nearly $3,000,000, constituting trust funds of the city, was paid to five experts who contributed large portions of their fees to help defray these political obligations. More than $2,500,000 was paid illegaly after the specific appropriations became exhausted, in violation of the council order and the appropriation ordinance.

Faherty's Part Is Told.

"In order to create fees sufficiently large to meet the needs of the political situation, Faherty, with the cooperation of the chairman of the finance committee, departed from the prevailing system of the board, and, in contravention of the statutes requiring commissioners to determine values and make up assessment rolls, substituted experts for commissioners and compensated them by making wholesale appraisals on a percentage basis instead of the prevailing per diem rate.

"To give effect to the plan thus conceived a policy of misrepresentation and concealment of material facts was employed by Faherty and the experts in their dealings with the finance committee and the city council. . . . Bills were withheld by Faherty and the experts to conceal the true situation from the finance committee and the council.

"Appraisals on a fictitious basis of valuation were approved by Faherty to enhance the amount of fees paid. Employés in the office of the board of local improvements were corrupted by bestowing upon them gratuities to the extent of $3,100 for facilitating the approval of bills and vouchers. And the spurious five year contracts were improvised for the purpose of justifying the enormous fees.

"Through these various steps public funds were diverted from the city treasury and by devious means applied for political debts of the Thompson organization. Coffin, Nichols and Brautigam were used as conduits for passing portions of these funds to their ultimate destination.

"As a result of these events certain of the defendants and political adherents of Thompson were personally enriched, and the heavy obligations for political purposes incurred by Thompson, Harding and their associates for which they became jointly and severally liable were reduced by the vast amounts contributed by the experts, directly or indirectly, to the Thompson organization.

Holds Defendants to Blame.

"These results could not have been obtained without the concerted action of Thompson, Harding and Faherty with the other defendants. Concert of action is stamped on every fact and circumstance in evidence. Step by step these defendants moved forward toward the ultimate goal. One act complemented the other in the plan which resulted in the diversion of public funds.

"Thompson and Harding, by their answers deny the charges of conspiracy, but no evidence was offered to support their denials. They both rested at the close of the complainant's case and submitted the cause to the court for determination upon the record made by the complainant.

"Their answers to the charges were that they had no knowledge of the facts upon which the charges are based, but the record rebuts that contention."

Sees Proof of Guilt.

Judge Friend then reviewed his view of the facts which he construed as proving that both the former mayor and the former controller knew of the conspiracy charged, and then continued:

"These two defendants occupied positions of highest trust and confidence. Clothed by the statute with powers so broad as to enable them to make careful inquiry into the facts brought to their attention, and burdened with responsibilities commensurate with such powers, they steadfastly refused to follow up the various avenues of inquiry that would have disclosed the full facts and prevented the illegal payments.

"Failing in this duty, they are chargeable with knowledge, and, not having taken the stand to deny knowledge, the court cannot absolve them on the ground they did not know what it was their duty to know.

"Indifference in the face of repeated warnings, mute when silence gave consent, defiant when they should have been wielding the hammer of outrageous indignation over the conduct of others, they refused to act. They cannot now shield their official delinquency under a cloak of ignorance and be heard to assert they acted in good faith."

Judge Friend depicted Faherty's part in the conspiracy in part as follows:

"His testimony is replete with contradictions, evasions, and denials, and the conclusions to be drawn therefrom leave but little room for the contention that he acted innocently through inadvertence or in good faith. Without his active coöperation the fraudulent scheme could not have been carried out."

Here the court listed the facts brought out in the trial which he said established Faherty's guilt.

"His acts," Judge Friend continued, "complement the acts of other defendants in almost every instance and form a chain of events which cannot be isolated from the whole evidence or explained on any theory consistent with his innocence."

Takes Up Go-Betweens.

Turning to the three "conduits" through which the city's funds traveled to the political organization's treasury, Judge Friend said, in part:

"The evidence as to Coffin, Brautigam, and Koch is so astounding as to require but little further comment. Testifying as witnesses for the complainant, they corroborated much of the complainant's evidence and gave testimony extremely damaging to themselves. When called in their own behalf they did little more than categorically deny the charges of conspiracy.

"Coffin and Brautigam rendered no service worthy of consideration. To consider the enormous payments to them in any light except that they were made in accordance with a fixed plan would be absurd."

BORAH TELLS PARIS PRESS: NO SECURITY PACT!

Senator Frank in His Views of Situation.

[Chicago Tribune Press Service.]

Washington, D. C., Oct. 23.—[Special.]—When it's tomorrow morning in Paris, the readers of French news will know how at least one important "senate irreconcilable" feels. For Senator William E. Borah, insurgent Republican of Idaho, this afternoon told the dozen French newspaper men accompanying Premier Laval just what the chairman of the senate foreign relations committee thinks about the international problems now under discussion.

WM. E. BORAH. [Harris & Ewing.]

No security pact! the Idaho senator told the French reporters. Nor will there be any disarmament in Europe until the Versailles treaty has been modified to curtail reparations and to readjust now unfairly drawn boundaries, he said.

He saw no bright prospects for the coming Geneva disarmament conference, and he declared the situation in the orient is ominous.

He himself, Senator Borah explained, would be willing to cancel war debts owed the United States provided Europe would cancel reparations owed by Germany. He was willing, though, that Germany be required to recompense France and Belgium for direct damages, if these could be equitably estimated at this late date.

No Longer Moratoriums.

The time has passed for moratoriums; the time has arrived for cuts in international payments, said the senator.

And flatly he told them that the cleavage between politics and economics in our dealings with Europe was as clear today as it had been on the day Washington made his farewell address.

The senator's answers to the Frenchmen's questions took on added importance because they are substantially those which he will make to Premier Laval following Secretary of State Stimson's dinner tomorrow night. By the French premier's request he and Senator Borah will be given the privacy of the study at Woodley for a chat.

Senator Borah met Premier Laval at the White House last night. The senator, despite his senate office, and, like Senator Hiram Johnson, political enemy of the President, was left off the dinner list until an eleventh hour phone call informed him that an "oversight" had occurred and that, of course, he was to come.

He had praise for M. Laval today, terming him "direct, candid, and able." He was sure the premier's visit would result in good aside from any specific results attained.

To build up an organization for "security" under the Versailles treaty, Senator Borah told the French correspondents, means "peace by sheer force and not the peace which is based on contentment, with people satisfied that justice has been done."

"You are not going to get disarmament in Europe," he declared, "so long as certain conditions arising out of the Versailles treaty continue to exist. Among these is the Polish corridor. Or take Hungary, for example. Hungary is divided into five parts, and is kept so by force of arms. Jugo-Slavia, Czecho-Slovakia, and Rumania will not disarm while a part of the territory they hold is in dispute."

Economic pressure, Senator Borah declared, might work with a small nation, but applied to a larger power was tantamount to a declaration of war and would inevitably lead to war.

Brazil's Revolt Year Old; Political Prisoners Freed

RIO DE JANEIRO, Brazil, Oct. 23.—On the eve of the first anniversary of the Brazilian revolution, President Getulio Vargas today decreed amnesty for prominent political offenders.

SUPREME COURT FREES STANTON IN ZUTA KILLING

Danny Stanton, public enemy, yesterday won his long fight against extradition to Wisconsin for trial as the murderer of Jack Zuta when the state Supreme court at Springfield ordered the gangster released. Stanton has been held as a fugitive from justice on a requisition from Wisconsin. The decision also applies to Edgar Smith, Stanton's bodyguard. But Smith was shot to death by gang enemies last July.

DANNY STANTON.

The decision of the Supreme court was regarded as attacking, to some degree, the credibility of ballistics evidence. Stanton and his companion were held on the testimony of Col. Calvin C. Goddard, ballistics expert, that bullets fired from a revolver in their possession had the same markings as the bullets found in the body of Zuta. In opposition to this evidence, Stanton and Smith produced alibi witnesses, who swore that they were in Chicago the night that Zuta was murdered in Wisconsin.

Stanton and Smith were arrested six weeks after the murder of Zuta, Aug. 1, 1930.

The Supreme court judges, in their decision that Stanton ought not to be extradited to Wisconsin, declared that the proof in the record showed that the men were not in Wisconsin when the crime was committed.

The Supreme court yesterday upheld a sentence of life imprisonment imposed upon Samuel Howard Dorr for the murder of William J. O'Brien, street car conductor. The murder was committed by Dorr in O'Brien's home. Dorr had been carrying on a love affair with O'Brien's wife.

DRUGGIST FREED AFTER QUIZ.

Morris Beck, owner of the Racine pharmacy at 237 South Racine avenue, held following a fire which destroyed the store early yesterday, was ordered released last night when no evidence could be developed linking him with the fire.

BRUCEWOOD DRESSES

Worth $25, $29.50, $35, and not a one less than $17.50, at

$13.50

Brucewood has expanded . . taken over a whole new floor . . and this is our way of celebrating. Actual $17.50, $25, $29.50, $35 dresses at $13.50 . . the season's newest, most tempting silks, wools, satins . . a great and glorious coming-out party for all women and misses. Sizes 12 to 44

On our new dress floor—7th floor

Maurice L Rothschild

State at Jackson

CARSON PIRIE SCOTT & CO

Come, See the "Gypsy Story Teller"

(Just Between Ourselves, It's Frances Ellen Funk in Disguise)

and the Costume Parade

The Enchanted Forest and the Magic Cave have a real thrill in store for you this week! They are all dressed up for Halloween and they are harboring a gypsy—a very entertaining one who tells enchanting stories. Besides that, she is going to conduct a costume parade.

11:30 a. m. and 2 p. m. Today

Fifth Floor

CARSON PIRIE SCOTT & CO

In the Privacy of the Nursery

We Proudly Parade in

Blanket Robes, $1.95

Warm as the blanket on the crib! In wrap-around or button style, with cord belt. Sizes 2, 4 and 6.

Union Suits, $1.95

Wool and silk—just the mixture to feel soft yet be comfortable for cold days. It fits tots 2, 4 and 6 years.

The Baby Shop, Third Floor.

ROTHMOOR COATS

A special offer of dress and utility styles

$50

Interlined with genuine lamb's wool

This is our ideal, our dream come true. A Rothmoor at $50 . . with all the fine points that Rothmoor has always been famous for . . with just oodles of perfect, luscious fur . . with incomparable dash and charm . . with Rothmoor's famous needling . . with value too wonderful to be true . . but true just the same. Sizes 12 to 46

Other Rothmoor coats to $250

Maurice L Rothschild

State at Jackson

FANNIE MAY'S CHOCOLATE PEPPERMINT CREAMS

½ PRICE today and tomorrow

35c lb.

1 or 2 pounds only to a customer. Take home a box today.

As our production is limited, we suggest early purchases to avoid disappointment.

The same wonderful peppermint creams we have sold for years; made in the same way (with finest imported English peppermint), by the same people, and dipped in the same deliciously rich chocolate coating.

Sold in Fannie May Candy Shops All Over Chicago

...AT'S SERIOUS ...RIP TO PAPA IS ...UN TO JOSETTE

...al's Daughter Here on Holiday.

...ENEVIEVE FORBES HERRICK.
...Chicago Tribune Press Service.]
...shington, D. C., Oct. 23.—[Special.]—...h between a trip to Mount ..., where she saw George Wash...'s dental instruments, and a ...ght the White House, where she ...ned about Abigail Adams' wash ... were strung across the East room, ...ette, Premier Laval's dash... daughter, went to a cocktail ...

...l, that's what they called it ... at the French embassy. They ...ld right rejoiceful over the ...ish, too.

...Campbell Pritchett gave the ... at the home of her aunt, Mrs. ...ry Cloman. Mrs. Cloman is the ...ter of a diplomat, so there were a ... of foreign young men drinking—...l, whatever it was they served.

...ebrated in American Boys.

...se, Gallic gentlemen are "very. ...y chic," Mlle. Josette declared, but ... don't "just love to meet," she ...y earnestly, "are some really, ... young American boys."

...st so they routed her over to din... at the White House, to meet Pres... Hoover, Secretary of State Stim... Under Secretary of the Treasury ...lon Mills, and a few other men.

...Mrs. Hoover had Mrs. Stimson ... several other women in, so the ...ner all speaking English, got ...ether in one room and talked of ... fashions, while M. Laval and ... Hoover each with an interpreter ...ed to the Lincoln study to discuss ...ics and pacts.

...ette may have wanted to drop in ... the reception which Ambassador ...d Claudel were giving for ...cial Friends at the Mayflower ho... A bit of course it isn't etiquette to ... out on a White House evening, ... you're a house guest. There ... many talk of Mrs. Hoover taking ... French visitor over for a few mo..., but instead they remained at ...'s executive mansion.

...ette Laval spent the night at the ...ite House in a room near her ...ther's. And tomorrow if she can ... going to see a lot of American ... at a football game.

...ere's on a Holiday.

...Unlike that other daughter of a vis... premier, Isabel MacDonald, ... spent her time here two years ... visiting settlements and bureaus, ... Josette regards this trip as a ... from duty. She spent the day ... a good time.

..."You see," she explained, "I'm not ... on an official member of the ... I realize how grave some of ... considerations are, but I certainly ... not have any official part in them. ... on a holiday. Why, I even ... my examination in law school ... onto this trip. So you see why ... so, what shall I say, so joyous."

...When she mentioned her profes... of law the interviewers were ... to ask her that same old ques..., "Can a woman have a career ... a happy married life?"

..."Ah, that depends," a shrug of her ... ruffled shoulders, a wave of a ... pink fingernail, "that depends ... the husband."

...Pa Doesn't Always Answer.

...But it wasn't of husbands that she ...ked mostly; it was of "papa," pro... she, if you please, with the ac... on the last syllable.

..."Papa has learned a lot about inter... national affairs by an everlasting ...ntoning of 'papa.'

..."But so many times papa doesn't ...swer my questions."

...She isn't the Diana of the chase ... newspaper stories have made her ..., but she does "go hunting a lot ... papa."

...And when she said, with real eager... ..., that she wanted to go shopping ...re was a lot of surprised "O" and ...Ah," and a cry of "But we'd give ... eyeteeth to go to Paris to shop."

..."I guess we're all the same," Jo... replied, "we women always like ...'s new and different. That's why ... have to shop here."

...She said "We women," but she ...ked just as young as her nineteen ...rs as she said it.

...She strutted in a fawn colored waist... ...t came to take her away for an ...ointment; but she loitered on the ... to wave an revoir. And she did ... away from the attaché long ...ugh to cume downstairs and say ... of the Empress Eugenie hats: ..."They're lovely, for some people. ...ish kidneys in one."

...Then she really had to go.

Before Bar Fight Marred Whoopee Cruise

Scene on S. S. Majestic, which carried 476 passengers from New York on a merrymaking cruise of 100 miles out into the Atlantic Wednesday night and returned with its bar depleted and several passengers under the doctor's care when a fight started in the barroom, which had to be closed temporarily. [TRIBUNE Photo.]

Whoopee Cruise of Liner Brightened by a Bar Fight

New York, Oct. 23.—[Special.]—They're having little gang wars at sea now. The White Star liner Majestic steamed a hundred miles out to sea Wednesday night and steamed back with its bar depleted and a little group of its passengers in bandages. There was a minor war between detectives and a coterie of serious drinkers and disappointed gamblers at dawn yesterday.

Three of them needed the doctor's services, faces were cut, ears were sliced by broken glass, and one man was felled by a blackjack.

The Majestic is the world's largest liner, 55,000 tons, and its owners sent it out at 6 o'clock Wednesday night on a 100 mile "cruise to nowhere." There were 476 passengers on board, ranging from elderly couples who went along for the rest and relaxation and sea air down to young pairs.

Dice Rolling Stopped.

The bar opened at 8:30 p. m. Wednesday, after the ship had passed the twelve mile limit. Drinking began moderately enough. Dinner wasn't especially "wet," and after dinner a good many passengers went to the movie in the lounge and others strolled the decks in the moonlight, and the minority stayed at the bar.

In the minority were some determined gamblers. Whether they were exhilarated amateurs or serious professionals could not be learned, but they made their bets like professionals and started crap games on the deck at $20 a roll. The ship's detectives quickly put a stop to that, and the gamblers adjourned to the bar.

Somebody swung on a detective, and Van Short of the line's staff sent an emergency call for six International Mercantile Marine detectives, who were taking the trip as passengers as a reward for some good work recently. They leaped out of bed and arrived in time to be of considerable assistance.

Detective Eddie Cleary laid out the ringleader of the rowdies. Clyde Dickson, another detective, stopped two or three side fights and four men jumped on him and laid him out.

New Use for Highball.

One small man in a dinner coat tried to separate two of the fighters and was laid out. A pretty girl with him mopped his bleeding face with a handkerchief soaked in a scotch highball.

Dawn was creeping into the lounge when the augmented force of detectives finally cleaned out the bar, closed it down temporarily and the doctor had everybody bandaged and the casualties packed off to bed.

Today word came from Washington that a protest against such "whoopee" cruises had been filed with the secretary of the treasury by Capt. John F. Milliken, secretary of the Neptune association, an organization of deck officers of the merchant marine. Capt. Milliken declared that the vessels brought liquor into port for beverage purposes only. An investigation was ordered.

WORK IS SPREAD TO AID JOBLESS, EMPLOYERS STATE

Stabilization of labor in Illinois factories was discussed yesterday at a meeting of members of the Illinois Industrial council in the offices of the Illinois Manufacturers' association. The council represents all the principal industrial districts in the state.

Members declared that factories in ing available work among the greatest possible number of employés. It was greatest number of employés. It was brought out that in the majority of cases factories had made temporary reductions in the number of hours per day and also the number of days per week and were rotating the work in every possible manner. L. E. Roark, president of the council, said that in Peoria one large plant is employing 3,000 where only 2,000 are needed. Similar reports were made by other members.

Chicago Daily Tribune
THE WORLD'S GREATEST NEWSPAPER

Vol. LXXXX. Saturday, Oct. 24. No. 255.

Published daily at Tribune Tower, Chicago, Illinois.
The Tribune Company, publishers.
MAIL SUBSCRIPTION PRICES.
Mail subscription prices in Ill. (outside of Chicago), Ind., Iowa, Mich., and Wis.—Daily, with Sunday, one year, $12.50.
Zones 3 and 4 in states other than Ill., Ind., Iowa, Mich., and Wis.—Daily, $7.50 per year.
Zones 5 to 8, inclusive, Canada, Mexico, and foreign—Daily, $12.00 per year.
Entered as second class matter June 3, 1902, at the postoffice at Chicago, Ill., under

3 BANDITS HOLD UP COUNTRY BANK; LOOT IS $2,780

Three unmasked young gunmen held up the State bank of Union, a small village in McHenry county twenty miles northeast of Elgin, just after it opened early yesterday, compelled two employés to lie upon the floor, and escaped with $2,780. Two men did the actual robbing while a third remained in a car outside and drove his confederates away.

Otto H. Schutte of Elgin, the cashier, and Clarence M. Siems, his assistant, were arranging the counters for the day's business when the robbers entered. One jumped to the counter and clambered over the top of the cage, not attempting to force the employés to open the cage door.

The bandit inside the cage then opened the cage door and was joined by his companion. Both proceeded to scoop up all money on hand, stowing it in bags. They ran from the bank to their car, driving toward Elgin. A Chicago salesman, John J. James Jr., was passing and noted the license number which had been issued to Robert Rasmussen, 1209 East 79th street, Chicago. It was believed that the car had been stolen.

First Women Jurors Help Convict Spanish Killer

OVIEDO, Spain, Oct. 23.—(AP)—Serving on a jury for the first time in Spain, four women concurred with four men today in finding Francisco Suarez guilty of slaying his niece and sentencing him to serve ten years in prison. Under the republic's new laws a jury trying crimes of passion is composed of four men and four women instead of being exclusively male as in the past.

RAIL WORKERS IN SOUTH TAKE VOLUNTARY CUT

New York, Oct. 23.—[Special.]—Voluntary acceptance of a wage reduction by train service employés of a railroad was announced today in the form of a 10 per cent cut taken by a large number of workers on the Gulf, Mobile and Northern railroad and its subsidiary, New Orleans Great Northern.

The lower rate of wages has been accepted to last as long as the Gulf, Mobile and Northern fails to cover fixed charges. Twenty-five per cent of the train service employés of the Gulf, Mobile and Northern and 1 per cent on the New Orleans Great Northern accepted the reduction. This constituted 17 per cent for the entire system.

In addition to the reduction in wages of the train service employés, 94 per cent of the salaried officers and workers of the system have had their income cut 15 per cent. This includes 95 per cent on the Gulf, Mobile and Northern and 89 per cent on New Orleans Great Northern.

Gulf, Mobile and Northern earned its fixed charges 1.55 times in 1930. In the first eight months this year the net operating income was $38,184 compared with $366,459 in 1930.

When the salary reductions were announced in September it was stated that the resultant saving was equal to about 22 per cent of the carrier's charges and taxes.

Wage reductions to be accepted voluntarily by the workers have been advocated frequently as a means of alleviating the stress under which the railroads have been as a result of reduced earnings.

A large minority stock interest in Gulf, Mobile and Northern has been acquired recently by the Chicago, Burlington and Quincy railroad.

Boost Wages as Help

Omaha, Neb., Oct. 23.—(AP)—A five per cent increase in the wages of all employés, described as a gesture of appreciation for cooperation of the workers and an indication of confidence in the future, was announced tonight by officials of Ruedy's Department store.

Suede cloth sport jackets for women, misses and boys

89c

In tan, green, dark blue, light blue

Yes, they're only 89c . . and yes, again, they're of real suede cloth. A marvelous find for the games, for the office, for general knockabout wear . . for a hundred different uses.
Sizes 12 to 20

Zipper front suede cloth jackets with sleeves

$1.95

Tan or green

3rd fl. Write us or phone Har. 9000 if you can't come in

Maurice L Rothschild
State at Jackson

saturday shoppers
will find remarkable values at shayne's

lanvin's famous sleeve

accounts for the success of this sheer Chiffon Velvet frock, lovely in Sapphire Blue, in Mascara Brown, or Black. Merely one of many charming "five o'clock" frocks, newly arrived.

$29.50

lots of lynx for flattery

—and Shayne quality fur, too, which makes it all the smarter. The cloth is a rich Mink-Brown Chardella —a striking example of the many coat values now at Shayne's for only

$69.50

John T. Shayne
MICHIGAN at RANDOLPH

CARSON PIRIE SCOTT & CO

They Are Talking **Turbans**
Especially
Ostrich Angora
$5

Since the soft hat is the smart hat—these are the smartest hats you could possibly wear. Ostrich angora is cleverly manipulated in this little hat, and its soft, downy surface is in glorious colors. It's so very new!

—New Fabrics
—New Styles
—New Low Price

Moderate Price Section, Fifth Floor.

OAKBURY
coats and dresses for girls sizes 6 to 16

Once upon a time there was a little girl who wanted a *beautiful* dress and a *beautiful* coat. She was very unhappy because she couldn't have them. But one day some one . . . her fairy godmother perhaps . . . told her she could have the very *beautifullest* dress for $2.95 and the very *beautifullest* coat for $15. And so . . . well, we know she lived happily ever after.

OAKBURY *Jersey Dresses* $2.95 *Others to $17.50*

OAKBURY *Boucle Coats* $15 *Others $10 to $59.50*

Maurice L Rothschild
State at Jackson

$5.00

MEN buy your new O-G OXFORDS $5.00 PEDIGREED AND GUARANTEED

TODAY or TONIGHT
Choose from 50 new styles.
Sizes 5 to 14 . . . AAA to E.

O'CONNOR & GOLDBERG
205 STATE STREET, South, at Adams Street
4814 Sheridan Road
4849 Madison Street, West
816 E. 63rd Street
6348 Halsted St., South
1253 Milwaukee Ave.
3300 Lawrence Ave.
159 Madison St., West
3225 Roosevelt Road
OPEN TONIGHT UNTIL 10

COUPON FOR TRIBUNE ACCIDENT INSURANCE POLICY

For New Policy or Renewal. $1.25 a Year

To secure the Chicago Tribune-Federal $7,500.00 Travel Accident Insurance Policy, or to renew for another year one previously issued to you, cut out and fill in the application below and send it with registration fee of $1.25 to Tribune Insurance Dept., Federal Life Insurance Co., 168 N. Michigan Ave., Chicago, Ill. Remit by money order or check payable to Federal Life Insurance Company. (During the first five years, as provided in the policy, the value of all specific indemnities increases 10% each year the policy is renewed.)

☐ NEW POLICY (Check here if you wish new policy) OR ☐ RENEWAL (Check here if you wish old policy renewed)

APPLICATION for $7,500.00 TRAVEL ACCIDENT INSURANCE POLICY
Issued to Readers of the Chicago Tribune

If Renewal, write Policy Number here. No.....

(If you wish a new policy ALL QUESTIONS BELOW MUST BE ANSWERED. If you wish to renew a Policy previously issued to you, indicate above and fill in name, address and policy number.)

Do you apply for a $7,500.00 Travel Accident Policy in the Federal Life Insurance Company, issued only to Readers of The Chicago Tribune?.....

What is your Full Name?.....

Address?..... Number Street

..... City State

What is your Age?..... Place of Birth?.....

Date of Birth? Month..... Day..... Year.....

Are you Totally Blind or Deaf?..... Are you Crippled to the Extent That You Cannot Travel Safely in Public Places?.....

What is the name and address of person to whom you want this insurance paid in case you are killed? (If not answered insurance will be payable to your Estate.)

Beneficiary's Name?.....

Relationship?.....

Address?.....

Do you certify that you are or will become a reader of the Chicago Tribune?.....

Sign your name here.....

NOTICE: Not more than one policy will be issued to any one person. Issued Only to Applicants Over 10 and Under 70 Years of Age.

ORDER DRUGGAN INTO COURT TO EXPLAIN LOANS

Seize Gangster's Home for Bank Debts.

(Picture on back page.)

Terry Druggan, public enemy and gangland's chief brewer, yesterday was served with a subpoena to appear before Circuit Judge Michael Feinberg next Tuesday. His appearance was demanded in connection with the judge's search for assets to satisfy depositors' claims against the defunct West Central State bank. Testimony during the three day investigation has disclosed that Terry was a depositor and frequent borrower from the institution.

The service of the subpoena, which was issued by Judge Feinberg last Tuesday, was obtained through Attorney Peter Sissman, Druggan's lawyer, who communicated with the court. Druggan, the head of his family, will represent his younger brother, Willie, who owes the bank $3,500, obtained without posting security.

Terry himself will be called upon to explain a loan of $22,000 which he secured from the bank on his signature alone. Of that sum $12,000 has already been recovered with the foreclosure on Wednesday of a mortgage against Druggan's apartment house at 7064 Greenview avenue by Attorney Jacob L. Fox, representing the receiver of the bank.

It was the sumptuously furnished apartment in the same building which Druggan formerly occupied that drew the attention of the court yesterday. Louis Klusman, a former broker who testified that he was a boyhood friend of Druggan, swore on Thursday that he had bought the luxurious furnishings for $3,000 from his gangster pal. Since the purchase several weeks ago he has been living in the rooms, he said.

Judge Feinberg informed Klusman that he did not believe the story. The judge ordered him to reconsider his testimony, commune with his brother, a dentist, and return.

When he entered court yesterday Klusman said he was willing to forego all claims to the furniture, saying that he would sign it over to the receiver in a formal bill of sale. Judge Feinberg accepted the offer and ordered Chester R. Davis, trust officer for the Chicago Title and Trust company, to place custodians in the apartment immediately.

The furniture and the furnishings, which include expensive oriental rugs, morocco bound volumes in an extensive library, fine linen and silver, and silken draperies, will be sold at public auction. Druggan purchased them for $15,000 and they now are valued at $10,000, Attorney Fox said.

Because of the appeals by private citizens who have asked Judge Feinberg to investigate other closed banks, he issued a statement yesterday in which he asserted that it was the right of depositors to know of the transactions which led to the closing of their banks.

Bandit's Third Gun Fools His Captors; He Flees, Bride Held

(Picture on back page.)

A three gun hoodlum, aided by his red haired bride, turned from captive to captor last night when he drew a hidden revolver and disarmed two policemen and a hotel detective after they had arrested him. The hoodlum, identified as Louis Longo, 24 years old, said to be from New York, escaped supposedly armed with six revolvers. His bride, Peggy McCaffery Longo, 20, who described herself as a "little country girl from Detroit," was arrested.

The policemen and hotel detective who became captives after a momentary period as captors, are Roy Kent and Guy Willoughby of the first district and Frank A. Brassalli, employed by the Hotel Sherman. They sought to arrest Longo as the man who on Oct. 13 robbed Erward A. Kasselle in his hotel room of $70 cash and $970 in jewelry. Last night Brassalli called at the police station and asked for help in arresting Longo. Kent and Willoughby were assigned.

Cornered in His Room.

They drove to 948 Edgecomb place and rapped on an apartment door where Longo lived. He opened the door, and was immediately covered with three revolvers. Alongside him stood his wife.

Longo was frisked, and a gun taken from his pocket. Another revolver was found in a suitcase. The room was then searched for stolen jewelry and a ring, not yet identified as Kasselle's, was found. The policemen continued their search, seeking particularly a platinum wrist watch, valued at $300. The prisoner was asked where it was hidden.

"In the bedroom," he replied. He volunteered to get. Kent, Willoughby and Brassalli, secure in the belief that the two confiscated guns represented all Longo's arsenal, pocketed their own weapons and accompanied him to the bedroom.

Produces Third Gun.

Suddenly Longo reached behind a picture. He whirled grasping an automatic pistol.

"Put them up, it's my turn now," he commanded. The startled policemen obeyed. "I'd like to kill you," he snarled, turning to Willoughby, "I don't like coppers." Longo called his wife and she disarmed the policemen. He then took $4 from Willoughby and $6 from Brassalli. Longo next ordered his wife to leave and meet him later. After again threatening Kent, Willoughby and Brassalli, Longo backed out the door.

Simultaneously the guns disappeared. The crestfallen policemen notified Town Hall police, and Lieut. James Walsh sent Sergt. Everett Mullaney to the apartment. While they were waiting, Mrs. Longo reappeared. She was seized. She talked in a baby voice and said she threw the three confiscated guns of the policemen under a bush outside, but they were never found. Mrs. Longo said she met Longo four weeks ago and was married to him only three weeks ago in Detroit. She belived him to be a burlesque actor, she said.

CHARGE HOODLUM FROLICS IN JAIL; SHERIFF NAMED

Agents Tell of Liberty Granted Rench.

A story of booze parties in the Grundy county jail, where Tony Rench, political minion of Al Capone, is a federal prisoner, and of his being privileged to come and go at his will was told yesterday by agents of the department of justice. Meanwhile, Assistant United States Attorney Edward A. Fisher drew up contempt of court proceedings naming Sheriff Perucca.

EDW. A. FISHER.

Rench was ousted as the president of the village board of Stickney, Capone vice domain, after County Judge Jarecki found the ballot boxes in the April, 1929, election had been stuffed. Last February he began serving a year in the Grundy county jail at Morris under a federal sentence for flouting the dry laws at his La Ruth bungalow, 4035 Oak Park avenue, Stickney.

Recall Druggan-Lake Case.

The privileges accorded Rench during his ostensible imprisonment, as reported by the federal agents, correspond to the freedom with which Terry Druggan and Frankie Lake, beer barons, walked in and out of the Cook county jail six years ago. The Druggan-Lake incident sent Sheriff Peter Hoffman to jail for thirty days and Warden Wesley Westbrook for four months.

Rench was not confined in a cell, but was quartered in the sheriff's home, in the front section of the 60 year old two story stone jail at Morris, the agents reported to Fisher. He carried keys to all parts of the building, including the arsenal in the sheriff's quarters, from which a machine gun was stolen last March. Mike Mattalo, a Chicago hoodlum, was acquitted on a charge of possessing this machine gun in the Criminal court Thursday.

Last June, the agents reported, Rench went to Joliet and gave a big party in the Slovenia hall on Chicago avenue. County Judge W. G. Peacock and State's Attorney Frank L. Flood of Grundy county are alleged to have attended this party. On other occasions Rench is said to have visited his home in Stickney and roadhouses in the vicinity of Morris, which is sixty miles southwest of Chicago. Once he was seen to enter a speakeasy on West Washington street, Morris, accompanied by a woman.

Another Enjoys Freedom.

Matt Blazer, an Oak Park bootlegger, who finished a term of one year last March, allegedly enjoyed the same freedom accorded Rench until his release. Sheriff Perucca denied that Rench was given the run of the jail.

"I have merely followed the action of my predecessors and the instructions of United States Marshal Henry C. W. Laubenheimer of Chicago in handling federal prisoners," said the sheriff.

"I was told by Marshal Laubenheimer that all federal prisoners are put to work wherever possible, on the outside if necessary. I put Rench to work cleaning the jail garage, washing the courthouse windows and mowing the lawns. If he or any other federal prisoner took more liberties than were necessary, I didn't know it." The sheriff, 32 years old, Republican, was elected last Dec. 1.

The contempt of court action names Perucca, Rench and Blazer, and seeks a rule to show cause why they shquld not be punished for contempt. It will be presented to Federal Judge Charles E. Woodward, who presided at Rench's trial, when he returns from a court session at Freeport next week. Judge Woodward is said to have ordered the investigation after hearing rumors of Rench's comings and goings.

BUSINESS SENDS HOT RETORT TO U. S. FARM CHIEF

Charles A. Wilson, president of the Federation of American Business with membership in sixty different lines of business in 29 states, branded as untrue yesterday the statement made by James C. Stone, federal farm board chairman, on Thursday that his federation was "carrying on false propaganda."

Stone, in addressing a convention of farm equipment manufacturers, charged that the federation, whose slogan is "Take the government out of business," is seeking to deny to farmers the government help now accorded other industries.

"It is hardly good taste for the farm board to question sincerity when the board has been charged by farmers with having dealt in falsehood, misrepresentation and chicanery from its very inception," declared Wilson. "Not a dollar has been spent for the service of propagandists. Our program for getting government out of business has been strongly endorsed by business and agriculture alike."

Wilson charged the farm board with "mad policies" that "have paralyzed the American farm and destroyed, perhaps permanently, foreign markets for wheat and cotton."

"You have stood silent," Wilson added, "while farm machinery makers poured machinery into Russia on credit with which to balloon her wheat production while you held our surplus of one crop as a burden upon another so that farmers this year have in many cases received less than 25 cents a bushel for wheat."

Cult Leader Is Taken to Prison for Attack on Girl

Joseph Maria Abbate, garbed in the ceremonial robes he wore as self-appointed "celestial messenger," accompanied by twenty-eight other prisoners, was taken to the Joliet penitentiary yesterday to begin a life sentence for the rape of a 15 year old girl. Abbate, head of a religious cult at 2021 De Kalb street, was sentenced by Chief Justice Harry Fisher in the Criminal court. The complainant was Lucia Vitiello, whose mother was one of Abbate's followers.

Spectacular men's furnishing values

$2 $2.50 $3.50 this season's ties at $1

$1 and $1.25 hose $6.25 a dozen, or 55c

$1.50 $2 $2.50 $3.50 imported hose at 85c

$2.50 white shirts 2x1 plain broadcloth $1.65

$3.50 white shirts 2x2 full ct. broadcloth $2.45

$5 white shirts 2x2 super ct. broadcloth $2.95

$3 $4 $5 gloves of imported leathers at $1.95

$3 $3.50 $4 pajamas in a great sale at $1.95

Maurice L Rothschild

State at Jackson

Have You Seen Field's New Moderately Priced

SUITS

$37.50

$34.50

$43.50

All with 2 Trousers

So many good points about these Third Floor suits we hardly know which to mention first.

There's—full Field quality in every suit.
—definite 1931 smartness.
—a great selection of colors, models.
—many a tailoring detail or specification not ordinarily found in suits at similar prices.
—assurances of FIT in the wide range of sizes.
—further assurance that every dollar you spend buys today's full value.

Suits—Third Floor Downtown—Also in Our Evanston Store

THE STORE FOR MEN

MARSHALL FIELD & COMPANY

Today—Direct from Notre Dame Stadium—Hear The Store for Men broadcast of the Pittsburgh-Notre Dame game either at home or in our Men's Grill—Station WBBM—Pat Flannagan announcing.

TODAY'S Low Food Prices

Are lower than ever before. National Tea Co.'s methods of economical food distribution assure you not only of getting low food prices but of paying the lowest possible prices for fine quality foods. We pass on to you immediately the benefits of low market prices.

NATIONAL TEA CO. Food Stores QUALITY GROCERIES FRUITS VEGETABLES PIGGLY WIGGLY

National's Pasteurized Pure Cream

BUTTER Carton or tub . . . . lb. 34c

National Tea Co. pays a premium over the highest butter market prices to bring you the finest butter obtainable. We guarantee the absolute purity of National's Butter.

FLOUR Gold Medal, Ceresota or Pillsbury's . . 24½-lb. bag 59c

Hazel Flour All-Purpose 5-lb. bag 12c 24½-lb. bag 45c

COFFEE Maxwell House or National's Best Blend 1-lb. tin 31c

BACON Armour's Star ½-lb. cello. pkg. 14c Swift's Premium ½-lb. cello. pkg. 15c

FREE! 6 Jell-O Molds with each purchase of

JELL-O All Flavors Popular Dessert 6 pkgs. 37c

Grapefruit 3 medium 70's 19c 3 small 80's 13c

Fancy Floridas full of rich healthful juice

Tomatoes . . . . 2 lbs. 19c

Grown in sunny California . . . for salads or slicing

NATIONAL Tea Co. Food Stores

PIGGLY-WIGGLY STORES IN CHICAGO AND SUBURBS OWNED AND OPERATED BY NATIONAL TEA CO.

These prices effective in Chicago and Suburbs only

...ANT YOUTH, 16, ...ETELLS HOW HE KILLED WOMAN

...kes All Blame for Two Crimes.

...mon Royals, 16 year old giant, who only got to the seventh grade at ..., reiterated yesterday at the ...y's attorney's office his confessions ... to the police late Thursday ... that he raped one woman and ...ulted another who resisted him. ... confession and corroborative ... found during the day con... the police that the overgrown ... was telling the exact truth ... he stated he shot Mrs. Agnes ..., 35 years old, near the For... Glen station of the Milwaukee ... on Feb. 13, 1930. The woman ... attacked only a day ago, Mrs. ... Rivera, 13 years old, has identi... him.

Puts Blame on Woman.

...ible in explanations, as well as ... of facts, Vernon blamed his ... sex life on a woman's teach...

"I sprained my ankle once when I ... in front of her house," he said. ... took me in and doctored my ... She was a married woman, ... she made me bad, and I've been ... ever since. I'm guilty and ... what's coming to me."

...daughters discovered during the ... that Vernon is the black sheep ... respectable family. His father, ... A. Royals, is a salesman for a ... concern and is now on the ... coast. His brother, Robert, 21 ... old, is preparing to take en... examinations to West Point ... academy. There is another ..., just graduated from high ..., and two sisters, one of whom ... married.

Mother Tells of Youth.

...the family home at 5319 Foster ... the youth's mother told of her ... with him and deplored the ... kink in his brain that made ... different from the others. But ... declared firmly that it was impos... for him to have been the killer ... Lavender.

"His brain seemed to be congested," ... said. "He was never smart in ... Sometimes I think the trou... was that he wasn't fed right in ... childhood.

"But he never committed the mur... They point out that he is a ... He was just of ordinary size ... a year ago. They say he killed ... Lavender in February, 1930. We ... living miles from here at that ... I don't think he ever was in ... Mount Glen forest preserve before ... moved. He didn't need money, ... at that time. His father earned ... than $200 a month until the de... came along, and he was gen...

His Story Corroborated.

...the police pointed out the cor... in his own story. Vernon ... told that he had tossed the pistol ... in the killing in the north branch ... the Chicago river, which runs ... the forest preserve. Later, ... preparations were being made ... drag the river, he retracted this ... declared he had hidden the weap... in an alley in the rear of 5206 ... avenue.

...in the neighborhood then pro... the pistol. Ten year old Wil... Kwalka, 5245 Lynch avenue, ... found it and given it to his broth... Arthur, 14 years old, in August, ... for a birthday present. Arthur ... had traded it to Harry Hellar, ... years old, 5237 Lynch avenue, for ... pistol. Detectives Thomas ... and John Cilke of the Irv... Park police found it still in Har...'s possession.

... led the investigators over ... scene of the killing of Mrs. Lav... during the morning. He showed ... he had begged a dime from her, ... at the point of the pistol forced ... to walk along the tracks until ... reached the spot where he tried ... attack her, and finally where he ... and killed her when she tried to ...

... places to which he pointed ... exactly those fixed in the in... of the murder nearly two ... ago. He told where he tossed ... woman's purse after taking $1.70 ... it, and the spot was the one ... the purse was found.

In a Class By Itself for Actual Value

$50

Season's Smartest Fur Motifs in Wolf, Badger, Red Fox, Persian Lamb

Coats tailored with the supreme care of much higher priced lines—peerless in the matter of styling and manner of making.

F. N. Matthews

30 E. Madison St., Cor. Wabash

Principals in Divorce Suit

JULIAN BARNETT.

MRS. ADELE C. BARNETT.

Gets Injunction

Mrs. Adele Christen Barnett, widow of H. J. Christen, architect, who was killed in the Kansas plane crash in which Knute Rockne was also a victim, filed suit for divorce yesterday against Julian Barnett, jeweler, whom she married on Sept. 10.

Barnett is the owner of a jewelry store in the Edgewater Beach hotel. Mrs. Barnett formerly resided at the Belmont hotel. She charges that within a month after their marriage, her husband was unfaithful to her.

Christen, the first husband, was killed as he was flying to Los Angeles to seek a reconciliation with his wife. She returned to Chicago for the burial. Five months later, she married Barnett who is several years her junior."

Mrs. Barnett alleged in her suit that she advanced Barnett $20,000 eight days before their marriage on his plea that a large bank balance would benefit his credit standing. She obtained an injunction before Judge Joseph Sabath preventing her husband from disposing of his assets pending settlement of the suit.

S. R. McCORMICK DECISION UPSET BY HIGH COURT

The Illinois Supreme court yesterday ruled against Mrs. Katherine Dexter McCormick in her litigation to obtain the appointment of a conservator in the Illinois courts for her husband, Stanley R. McCormick. He has been declared incompetent and now is in a Santa Barbara sanitarium. Mrs. McCormick was opposed in her suit by Harold F. McCormick and Cyrus McCormick, brothers, and Mrs. Anita McCormick Blaine, the sister of her husband.

In its ruling the Supreme court reversed the opinion of the Appellate court, holding that the publication of notice and service by mail on McCormick in California, did not confer jurisdiction upon the Illinois courts. The higher court held that the Appellate justices had erred in reversing the judgment of the Circuit court in Chicago.

Body Found on Roadside; May Be Shooting Victim

The body of M. J. Brannigan, 42 years old, a switchman employed by the Illinois Central railroad, was found last night by the Willow Springs police at 79th street and State road. Brannigan had been separated from his wife, who lives at 7607 South Wood street. There was a small hole over the left temple. His skull had been fractured. The police were unable to determine whether he had been shot or struck by an automobile.

Robert F. Carr Under Observation in Hospital

Robert F. Carr, member of the board of education and president of the Dearborn Chemical company, is under the observation of physicians at the Johns Hopkins University hospital in Baltimore, it was learned yesterday. At the Carr home, 209 Lake Shore drive, Miss Florence Carr, his debutante daughter, said that her father had gone to the hospital for a rest from overwork, that his condition is not serious and that she expects him in Chicago within ten days.

Flying Conditions on Chicago Routes

Following are the flying conditions along the various air routes from Chicago as given out at 3 a. m. by the United States aerological station at the Chicago airport:

Chicago-St. Louis—Scattered clouds; ceiling unlimited; visibility, 10 miles; wind, south, 8 miles an hour.

Chicago-Kansas City—Scattered clouds; ceiling unlimited; visibility, 7 miles; wind, southwest, 6 miles an hour.

Chicago-St. Paul—Scattered clouds; ceiling unlimited; visibility, 6 miles; wind, south, 4 miles an hour.

Chicago-Cleveland-Detroit—Overcast; ceiling 2,000 feet; visibility, 7 miles; wind, southwest, 12 miles an hour.

Detroit-New York City—Scattered clouds; ceiling unlimited; visibility, 3 miles; wind, south, 5 miles an hour.

Chicago-Omaha—Clear; ceiling unlimited; visibility, 7 miles; wind, southwest, 14 miles an hour.

Chicago-Atlanta—Overcast; ceiling, 2,500 feet; visibility, 4 miles; wind, south, 6 miles an hour.

Chicago airport—Broken clouds; ceiling, 2,500 feet; visibility, 9 miles; wind, southwest, 12 miles an hour; temperature, 65 degrees; dew point, 60; barometer, 29.83.

Airport warnings of the department of commerce state with regard to Chicago: Seaplane anchorage is available in the northwestern part of the Inner Basin about three-fourths mile southwest of the municipal pier. Landing and takeoff areas, Inner Basin, north-south 1 mile, east-west one-fourth mile; and Lake Michigan, size unlimited. Obstructions, breakwaters, small boats. Shelter, excellent in Inner Basin. Anchorage 10 to 20 feet. Bottom, sand. Fuel and minor repairs at ramp. Landmarks: Lindbergh beacon one half mile north-northwest; buildings to south; pier northeast. Prevailing winds, northeast and southwest. Fog, occasional fall and spring; ice, heavy December to January.

Boundary lights at Pal-Waukee airport, 20 miles northwest of Chicago and 5 miles north of Des Plaines, are no longer in continuous operation, but are lighted only on signal from planes desiring to land.

Wooden forms are being piled to the height of 10 feet along the south boundary of Maitland airport, on the Milwaukee lake front.

TODAY'S SPECIAL

WOOL FROCKS
SILK FROCKS

$16.50

$22 . . . . $25

Wool frocks that portray new color contrasts and combinations. Silk frocks that will create a charming picture of you wherever you appear this season. Fashion has given them distinction. Johnson & Harwood have priced them exceedingly low. Choose them Today and receive the utmost in value and style at Today's price.

SKETCHED
Sheer wool with bolero-like blouse, contrasting darker skirt, $25

Johnson & Harwood
PITTSFIELD BLDG. 1st & 3rd FLOORS
37 NORTH WABASH AVE. at WASHINGTON

DOBBS HATS

EXCLUSIVE

THE VOGUE

$8

SILK LINED

This Dobbs hat was designed by our own stylist and there's an individuality to it you're sure to admire

It's here in new shades of Zinc and blue grey, a hat for fall and winter wear, a value to please the shrewdest buyer, $8

BASKIN

*133 S State Street
336 North Michigan
*63rd Street at Maryland
Open evenings
*Lake at Marion (Oak Park)
* Open Saturday Evenings

OPEN SATURDAY NIGHT UNTIL 9 O'CLOCK

A STORE OF DEPENDABLE QUALITY AND DEPENDABLE VALUE

Because we sell in immense quantities . . because we buy in immense quantities for spot cash . . we can offer qualities and values that are consistently and dependably in the lead

SUITS—TOPCOATS—WINTER OVERCOATS

Qualities that sold for $50 and $60 not many months ago by Wall Street, G.G.G., and other makers of nationally famous clothes at

$35

We have never before demonstrated our leadership more forcefully, more aggressively. We've cooperated with a number of our best makers and produced a value that's bringing a tremendous response, that's creating more work for more workers. Suits of de luxe 15 oz. custom worsteds; topcoats of costly camels hair and overcoats of luxurious fleeces, tweeds and dress velours . . . quality and value that definitely set a new standard for clothing

Men's suits, 2nd fl.—young men's suits, 4th fl.—topcoats and overcoats, 6th fl.

2-trouser suits and Donegal tweed topcoats by Kuppenheimer

Kuppenheimer and ourselves have produced a value that's nothing short of phenomenal. . . All are hand crafted with marvelous finesse . . the suits would be strong values with one pair of trousers . . these have two . . and the topcoats are of the famous Scotch-woven Donegal tweeds, rich, costly and exclusive . . A few months ago $65 . . now $49.50

$49.50

Men's suits, 2nd fl.—young men's, 4th fl. topcoats, 6th fl.

Rothwall fully silk lined suits and topcoats

Dependable quality isn't enough for these clothes . . they're sumptuous, luxurious, of matchless magnificence and splendor . . custom needling even to hand stitched edges and painstakingly handworked fronts . . the finest custom woolens on this continent . . costly full silk linings, unconditionally guaranteed for a full year . . brisk, active, athletic young men's style . . a few months ago worth $75 . . now

$55

Also Hickey-Freeman suits (not silk lined) at $55

Stewart McCray
SUITS, TOPCOATS, WINTER OVERCOATS AT

$24

extra trousers $4

This is the climax of all our efforts . . a stupendous action-compelling value. Suits of sturdy worsted woolens, topcoats in tweed and camels hair . . winter overcoats of luxurious fleeces, tweeds, dress velours and boucles. Such clothes at such a price is a revelation in the truest sense of the word

Suits and winter overcoats, 3rd fl.—topcoats, 6th fl.

BOYS' VALUES WITHOUT PARALLEL, 3rd Fl.

CORDUROY LONG SLACKS *for high school fellows at* $2.95 *22 inch bottoms $3.95 in larger sizes with 24 inch bottoms*

STEWART McCRAY, JR. *Suits for high school fellows at* $16.50 *2 long trousers*

KNICKER SUITS FOR BOYS *with 2 full cut plus 4 knit grip knickers* $12.50 *Sizes 8 to 16*

GENUINE HORSEHIDE *leather coats, lamb and blanket lined* $9.95 *Black or tan with Wombat collar*

MAURICE L. ROTHSCHILD

MINNEAPOLIS — State at Jackson CHICAGO — ST. PAUL

MRS. JUDD GIVES UP TO POLICE IN TRUNK SLAYING

Ends Five Day Hunt in Los Angeles.

(Continued from first page.)

ley, employé of the establishment, who had driven the automobile which picked up Mrs. Judd, sought to intervene and was struck by one of the officers.

Shortly before 6:30 o'clock the woman came down a stairway into the undertaking parlors, leaning on the arms of her husband and Mr. Russill. As news photographers and reporters gathered, her knees trembled and she had to be supported. She threw a coat over her head and moaned as she was taken away.

At the Georgia street police hospital Head Police Surgeon J. Kirkpatrick, after an examination, reported that in addition to the bullet wound in her left hand, the woman had an injured right hand, innumerable bruises all over her body, was tubercular, fatigued to the point of collapse, and in "extremely shaky condition."

She was given an anesthetic and a bullet was removed from her hand. It had shattered the index finger and lodged at the base of the middle finger. As the woman was badly infected she was given an injection of anti-tetanus serum.

Babbles Under Anesthetic.

While under the anesthetic the woman babbled incoherently to her husband who stood beside the operating table.

"O, doctor, I gave myself up because it hurt so," she moaned. "I was afraid of lockjaw."

There was an interval of silence, then the troubled voice began again:

"O, doctor . . . I fought so hard . . . I've been so mean . . . Kiss me I wish there was a Catholic priest here . . ."

In disclosing that Mrs. Judd had spent the last four days in a sanitarium, the attorneys added that she had full access to newspapers and kept herself fully informed on the search which was being conducted for her throughout Arizona and California and at Mexican border points. This report of her hiding in a sanitarium does not agree with her husband's statement that she was in a vacant through her period of hiding.

Had a Narrow Escape.

The attorneys did not name the sanitarium. They said that she narrowly escaped capture when two Los Angeles policemen walked into the place last Tuesday while she was having her injured hand dressed.

"The officers questioned Mrs. Judd," they said, "but she managed to throw them off and they left."

A statement explaining their part in surrendering Mrs. Judd was issued by the lawyers, Russill and Cantillon. It says:

"This morning, during the inquest, we received a telephone call from Winnie Ruth Judd. She stated she desired to communicate with her husband, Dr. Judd; that she was wounded and blood poisoning had set in on her left arm.

"It was necessary because of the high excitement to find some quiet place to consult with her. This was arranged through the kind offers of Gus Alvarez and Dave Malloy. The meeting was arranged in front of a downtown hotel (the Biltmore) and Mrs. Judd was taken to the undertaking parlors of Alvarez & Moore.

"Mrs. Judd was in a hysterical state and badly in need of medical attention. It appears that her left arm was infected. Her husband, Dr. Judd, administered to her.

"After a consultation it was decided that Mrs. Judd should immediately surrender. Sheriff Traeger, Undersheriff Biscailuz, and Detective Chief Taylor of the Los Angeles police department were immediately notified.

"We wish to thank the press of Los Angeles for its cooperation. Without that assistance we believe it would have been difficult ever to have communicated with Mrs. Judd.

"We have not had time to determine proper steps to take in behalf of our client. We believe it to be to her best interest that her case be not prejudged. We have advised her that she has a constitutional right to remain silent. Suffice to say that it is our opinion that she has a defense well recognized in law."

How Crime Was Discovered.

The discovery of the sensational double murder came last Monday when a transfer man noticed blood oozing from two trunks Mrs. Judd had shipped from Phoenix to Los Angeles last Sunday, and refused to give her trunks, when she appeared to claim them, unless she would open them in his presence. Mrs. Judd then fled with her brother, young McKinnell, although she did not disclose to him that the trunks contained the bodies of Mrs. Leroi and Miss Samuelson.

When she fled from the station she also abandoned a suitcase in the women's restroom, which contained part of Miss Samuelson's dismembered body.

McKinnell stated that his sister, in asking him to drive her to the railroad station, had asked him if he would dump the two trunks in the ocean for her. When the pair were unable to remove the trunks, McKinnell said his sister told him "I'd better beat it," and got out of her brother's automobile on a downtown street corner.

Phoenix Police Doubt Story.

Phoenix, Ariz., Oct. 23.—(AP)—Arizona authorities, informed tonight of Mrs. Winnie Ruth Judd's surrender and of her confession to her attorney to the slaying last Friday in Phoenix of Mrs. Agnes Anne Leroi and Miss Hedvig Samuelson, described her plea of self-defense as "inconceivable."

"If her story of being wounded in the hand on the night of the slayings should be true," said Deputy County Attorney G. A. Rodgers, "that fact absolutely would preclude her having disposed of the bodies without the aid of an accomplice.

"It is, however, inconceivable. Evidence tends to show that if she has a wound in her hand, it was self-inflicted or is other than a gunshot wound.

"We have witnesses who saw her, sometimes with one hand bandaged, sometimes the other, and some witnesses who saw her the morning after the slayings with neither hand bandaged."

MINISTER FATHER PREPARING TO GO TO MRS. JUDD'S HELP

Darlington, Ind., Oct. 23.—[Special.]—"This night shall ever be by us observed like Israel's jubilee days of old, one of the beginnings of days."

In this picturesque phraseology, the Rev. Harvey J. McKinnell, superannuated minister of the Free Methodist church, commented tonight on the news that his daughter, Winnie Ruth Judd, had surrendered in Los Angeles on a charge that she murdered two women and packed their dismembered bodies in trunks.

"This marks the close of an awful week of our dear child's time of being a fugitive from justice," he added. "It is the beginning of a new day when once again the law becomes her friend instead of her enemy. I shall go to California as soon as I can make the necessary financial arrangements. If I have to I will gladly live in a log hut, just so I can be with her in her time of great trouble."

Friends of the old minister were reported to be collecting a fund to send him and his wife to Los Angeles at once.

GOLD COAST CLUB IS OPEN DESPITE CAPTAIN'S RAID

All a Mistake, the Manager Says.

Revelry was resumed last night at the Continental Gold Coast club, 19 East Cedar street, notwithstanding a statement of Capt. Gregory Moran that no successor of Dave [Cock-Eyed Mulligan] Ablin could conduct a night club in the Chicago avenue police district as long as he, Capt. Moran, was commander.

Following a raid on the resort at 1 a. m. yesterday Capt. Moran was quoted as avowing that the place would remain shut if he had to detail a squad permanently at the front entrance. The new proprietor, Ben Marden, having foiled the raiders by concealing his roulette wheels and bottled goods before their arrival, Capt. Moran declared the situation demanded something drastic.

Captain Cites Violations.

"They gotta get out," the captain proclaimed. "They're violating the fire ordinance, for one thing. And they haven't got a restaurant permit, for another thing. I'll put a squad at the door if they don't quit."

But Mine Host Marden was unperturbed.

"The raid was a faux pas," averred Monsieur Marden. "It will all be straightened out and we'll be open again this evening."

M. Marden was true to his word. The club was purveying pleasure as usual last night, except for the restraint imposed by the patrolman on the beat, who was under instructions to inspect the premises hourly and arrest any members who emerged intoxicated.

Looks Into the Zoning.

"I made one mistake," Capt. Moran confessed. "I assumed the building was zoned for residential purposes. I paid a visit to the city hall and learned it is zoned for commercial use. I can't get them for a violation there."

Police under Capt. Moran took indirect action last night to close the club by serving summonses on Charles Bowman, an official, ordering him into the Municipal court on Nov. 9 on charges of operating without a food license and without an entertainment license. Similar and additional papers will be served nightly until the right of the club to run is determined, Sergt. James J. Dwyer warned.

"I understand the Chicago Title and Trust company is interested in the case," the captain said. "I'm told that the company leased the place to Marden. A lawyer named Kaplan has been looking up the law."

The legal department of the title and trust company said they had no attorney named Kaplan. The zoning board said the premises at 19 East Cedar street were zoned for residential use exclusively.

Woman and Maid Injured in $10,000 Glencoe Fire

Damage of $10,000 was done yesterday by fire which gutted the twelve room home of Mrs. Andrew Allen, in Hohfelder road, Glencoe, early yesterday. Mrs. Allen was helped to safety by her colored maid, Sally Miller. Both were scorched by flames, and suffered from the effects of inhaling smoke. Valuable rugs, paintings, and furniture were destroyed.

"Emperor" Cook of British Miners' Union Near Death

LONDON, Oct. 23.—A. J. "Emperor" Cook, secretary of the Miners' federation, who has been ill in a London hospital for some time, was reported sinking tonight.

DISMISS DEADLOCKED FOSHAY JURY; A NEW TRIAL JANUARY 11

Minneapolis, Minn., Oct. 23.—[Special.]—The federal court jury trying Wilbur B. Foshay and six associates on charges of using the mails to defraud was discharged by Judge Joseph W. Molyneau late today, after it had failed during a week's deliberation to reach a verdict. A new trial was ordered to begin Jan. 11.

Trial of Foshay and his associates began in United States District court Sept. 1, under a federal grand jury indictment which charged that they used the mails to defraud in interesting persons in the various Foshay companies, a twenty million dollar enterprise which went bankrupt late in 1929. One woman juror who deadlocked the jury favored acquittal.

M'ERLANE HIDING IN LOS ANGELES, OFFICIAL SAYS

Los Angeles, Oct. 23.—(AP)—Frank McErlane, Chicago's "toughest" gangster, is hiding in Los Angeles, District Attorney Buron Fitts said tonight, and is being sought by his investigators. McErlane is wanted in Chicago in connection with the murder of Marion Miller, his common law wife, who was shot to death in an automobile two weeks ago.

Fitts, who had just returned from Chicago, where he discussed the gangster situation with State's Attorney Swanson, said "gangsters are coming here and there doesn't seem to be any way to stop them."

Sentence of Witness in Slot Machine Case Upheld

A sentence of six months in jail imposed upon David C. Rockola, a witness whose refusal to testify caused the collapse of the $1,000,000 slot machine conspiracy case, was upheld by the state Supreme court yesterday.

TWO MOTORISTS DIE WHEN CARS CRASH ON BRIDGE

Two men were killed late last night when their automobile sideswiped the steel support of the California avenue bridge over 34th street, veered over into the lane of traffic going in the opposite direction, and crashed head-on into another car.

The men killed were William Green, 29 years old, 711 West 21st street, a glazier, and John Conrad, 20, of 4341 Archer avenue, a clerk. William Paczkowski, 22, 4253 Archer avenue, driver of the second machine, was injured and taken to the Southwest General hospital. His condition is not serious.

In another accident Julius Jackson, 34 years old, 1443 Winnemac avenue, was fatally injured when his light delivery truck was struck by a north bound Clark street car at Leland avenue. He died at the Ravenswood hospital.

These deaths increase the 1931 Cook county auto toll to 1,015.

Robert L. Guy, 41 years old, of Batavia, was crushed to death yesterday at a gravel pit near Geneva when his heavy motor truck pinned him against another machine.

Four persons were injured, two seriously, last night when their automobile was hit by a Chicago, Milwaukee, St. Paul and Pacific passenger train near Grays lake. Those injured are John and Frank Mikos, brothers, 5942 Slocum street, and Mr. and Mrs. John Gozlek, 2532 Colvin street. They were taken to the Condell Memorial hospital, Libertyville. Frank Mikos and John Gozlek were the less seriously injured.

Three members of a detective bureau squad were injured last night when their car skidded and overturned in the outer drive at 49th street. They are Squad Commander Edward Harder and Detectives George Kush and Gerald Guinane. All were treated at the Illinois Central hospital.

NEW GAS FOUND LESS POISONOUS, UP TO STANDARD

Chicago's new gas mixture is less poisonous than the straight artificial gas, city officials stated yesterday.

"The natural gas blend contains less carbon monoxide than artificial gas alone," said Jeffrey O'Connor, commissioner of public service, "and therefore, is less toxic. The gas has a marked odor so leaks should be promptly found."

While tests of the gas have not been completed by the health department, Dr. F. O. Tonney, director of the research laboratories, confirmed the statement that it was less toxic than the old gas. Tests made in the public service department show, Mr. O'Connor said, that the heating value of the blended gas is up to requirements.

"I have instructions from Mayor Cermak," Commissioner O'Connor said, "to give immediate attention to complaints from consumers. I am now working out a plan with officials of the Peoples Gas Light and Coke company under which all complaints will be rectified. The gas company is cooperating to correct any trouble.

"If the pilot lights go out, or the flame is too high the gas range needs adjustment. I have received complaints that the fire burns pots and pans, but the heat is not sufficient to do that. With the flame too high, the pans are blackened, but will wash easily."

FIND GASOLINE SPREAD BLAZE IN WILMETTE BLAST

An investigation by the state fire marshal disclosed yesterday that gasoline fed the flames Monday night which ignited explosives in the home of Nunzio Russo at 725 Sheridan road, Wilmette, razing the 14 room structure. Deputy Fire Marshal George T. Scrivner said that two blasts of nitroglycerin had been caused by fire from gasoline soaked rugs and furnishings.

Russo, a wealthy Italian importer and merchant, was questioned yesterday, but he told Chief Fire Marshal P. E. Bertram that he knew of no enemies and had never received Black Hand letters. The building was insured for $49,000 and the contents were insured for $10,000.

19-25 N. State St.—Store open 9:30-6

CHAS·A·STEVENS·&·BROS

SATURDAY SPECIALS!

COATS with luxurious WOLF! $65

These coats are simply astounding values. A year ago we would have thought these coats at this price humanly impossible. Surely, they will be much higher next year! This one is Forstmann's Ramara Cloth . . one of several styles. Sizes 12 to 20.

THIRD FLOOR

Transparent Velvet End-of-the-day Dresses!

The kind of dresses that step out! Both the Junior Deb and her older sister will marvel at the quality of these graceful, flattering styles.

$16.75 Sizes 11-17 Junior Deb Salon Fifth Floor For Misses, $17.50 Fourth Floor

$25 Sizes 12-20 Stephanie Dresses Fourth Floor

NEW COATS for the younger set!

$25

Mothers and girls, too, will love the quality of these coats. A Boucle Woolen with leopard stencilled Lapin (rabbit) collar and muff or a warm Raccoon-collared, Checkfleece Coat! Wonders at this price.

Sizes 12 to 18 Sizes 10 to 16

THE GIRLS' AND JUNIOR HIGH SHOP: THIRD FLOOR

A&P Food Stores

Last Day CANNED VEGETABLE SALE

IONA BRAND TOMATOES FULL STANDARD QUALITY
IONA BRAND CORN . . FULL STANDARD QUALITY
HAMILTON'S SAUERKRAUT FANCY WISCONSIN
IONA BRAND CUT BEETS . FULL STANDARD QUALITY

4 NO. 2 CANS 25c

Quantity buying is the cheapest for you as well as for us. It is the policy of A & P stores to group food products into combination lots to be sold at a saving.

3 FOR 25c

IONA BRAND—FULL STANDARD QUALITY STRING BEANS NO. 2 CAN
FULL STANDARD QUALITY EARLY JUNE PEAS NO. 2 CAN
RED KIDNEY BEANS 17-OZ. CAN
DICED CARROTS . NO. 2 CAN

SILVERBROOK PASTEURIZED BUTTER CARTON OR TUB . LB. 34c

WISCONSIN U. S. NO. 1 POTATOES . 15-LB. PECK 15c
JUICY TEXAS GRAPEFRUIT 6 SMALL SIZE 19c
CALIFORNIA EMPEROR OR TOKAY Grapes . . . . 3 LBS. 25c
WASHINGTON EXTRA FANCY Jonathan Apples . 4 LBS. 25c
WASHINGTON EXTRA FANCY Delicious Apples . 3 LBS. 25c
Idaho Potatoes . . 15-LB. PECK 29c

DEL MONTE Tomatoes . . . . NO. 2½ CAN 15c
LAKESIDE Peas and Carrots . 2 NO. 2 CANS 25c
DEL MONTE Asparagus Tips 2 PICNIC SIZE TINS 35c
Green Dot Peas . 2 NO. 2 CANS 29c
SULTANA BRAND Red Salmon . . . TALL CAN 23c
IONA BRAND SLICED OR HALVES Peaches . . . . . NO. 2½ CAN 15c
Navy Beans . . 3 LBS. 10c

THE GREAT ATLANTIC & PACIFIC TEA CO.
Middle Western Division

The world's largest display of the world's finest quality hats

BY STETSON, MOSSANT and BORSALINO

America, France and Italy are represented with the very cream of their hat luxury . . and they're here in a vast selection of styles, colors and weights . . so vast in fact that no matter what your whim or fancy, you're bound to find here just what you want

Borsalino hats at $10 $15 $20
Mossant hats at $10 and $15
Stetsons at a new low price
$7
Other Stetsons $7.50 $10 $15 and up

MAURICE L ROTHSCHILD

MINNEAPOLIS State at Jackson CHICAGO ST. PAUL

Domino
Largest selling Cane Sugar
On the air Monday nights at 8:30
"Sweeten it with Domino"

RESORTS AND TRAVEL
Ocean Travel.

GRACE LINE
NEW YORK—CALIFORNIA
South and Central America

WINDWARD ISLANDS
18 Day All Expense Cruises $135
MUNSON STEAMSHIP LINES
111 West Washington St., Chicago

NEW YORK TO LONDON, $100
Weekly Sailings
AMERICAN MERCHANT LINES

RESORTS AND TRAVEL
Ocean Travel.

Under the Southern Cross
SOUTH SEAS—NEW ZEALAND—AUSTRALIA
An Ideal Vacation Off the Beaten Track

Circular Tours of the Pacific are available with stopovers, any point en route. Sailings every 14 days.

PORTS OF CALL INCLUDE:
HONOLULU (Hawaii), SUVA (Fiji), APIA (Samoa),
TONGA ISLANDS, RAROTONGA (Cook Islands),
PAPEETE (Tahiti), NEW ZEALAND and AUSTRALIA

For pamphlets and full information, apply

CANADIAN-AUSTRALASIAN ROYAL MAIL LINE
900 West Hastings St., Vancouver, B. C., or Canadian Pacific or Canadian National Railways

UNION STEAM SHIP CO. OF NEW ZEALAND, Ltd.
230 California St., San Francisco, or Jas. P. Robertson, Inc., 333 N. Michigan Ave. Phone State 3254, 3255, or any Tourist, Steamship or Railroad agent.

SUBSCRIBE FOR THE CHICAGO TRIBUNE

EDUCATIONAL

The University of Chicago
Downtown Department 18 South Michigan Avenue

Offers through University College

PUBLIC LECTURES
Downtown, 6:45-7:45 p. m.

TUESDAYS: Contemporary China—8 Lectures by F. C. Chang of China (6:15 P. M.), beg. Oct. 27. / Five Dramatic Readings from the World's Great Literature by Bertram G. Nelson (6:45 P. M.), beg. Nov. 17.
THURSDAYS: Program Lectures on the Chicago Symphony Orchestra Concerts by Mack Evans, Leo Sowerby and others (6:45 P. M.).
FRIDAYS: Our 48 Legislatures—5 Lectures by H. W. Toll, beg. Nov. 20. / Acoustics—8 Lectures for Engineers and Architects by Paul S. Sabine (7 P. M.), beg. Nov. 6.

For information Address: Dean, University College
Box 301 The University of Chicago Phone Dearborn 3674

CYPRUS REVOLT ENDS AS BRITISH DROP OUT OF SKY

Planes and Ships Bring Troops to Isle.

(Picture on back page.)

NICOSIA, Cyprus, Oct. 23.—The entire island was calm tonight and the revolt appeared to have been quelled as a result of the arrival of British troops from Egypt.

Planes and Ships Bring Troops.

LONDON, Oct. 23.—(AP)—The island of Cyprus' revolutionary movement toward unification with Greece was understood tonight to have subsided in the face of the arrival of British troops by air and by sea.

The colonial office announced that the situation was "smoothing over generally, though still unsettled." This was on the basis of cablegrams from Gov. Ronald Storrs, who attributed the uprising to "certain political leaders who have been endeavoring to break down the government's efforts for understanding and cooperation among all people."

Seven airplanes of the royal air force carrying 150 soldiers arrived at Nicosia, the capital, early in the day from Egypt and four British fighting units landed reinforcements at Larnaca, Limassol, Paphos, and Famagusta. The planes flew the 500 miles from Alexandria in 7½ hours.

Troops Patrol Cities.

Cooperating with Cypriote authorities, the troops were deployed in vigilant patrols through these principal cities and the effect of their presence was to ease the tension and discourage rebellious elements from resuming activities. It was decided that further reinforcements would be unnecessary for the present.

Riots, which had burned the governor's house at Nicosia and held full sway in the streets for several days, recurred again last night, but were quelled when police threatened to fire on them from behind barbed wire entanglements. It was estimated that only a handful had died from the disturbances and that hardly 15,000 of the 350,000 people on the island had participated.

Foreign Minister Michalacopoulos of Greece said in a dispatch from Athens that the movement in the British crown colony could not harm the relations between his country and Great Britain.

"The Hellenic government never encouraged the manifestations of which you speak," he said, "and nothing can induce the Hellenic government to depart from the line of conduct which it has always held."

Auto Tires Life Preservers.

JERUSALEM, Oct. 23.—(AP)—As a precaution against a possible crash in the sea, each of the 150 British soldiers who were flown from Alexandria to Cyprus today were equipped with an inflated automobile tire to be used as a life preserver. One of the planes came down in Syria but took off again at once. An Imperial Airways seaplane acted as a convoy and is ready in case of emergency.

14 Men Die as Two Fishing Smacks Go Down in Storm

FUNCHAL, Madeira, Oct. 23.—(AP)—Two fishing smacks were lost with fourteen men in a heavy storm last night. Considerable damage was done ashore by high winds and heavy rains which swept the island for 24 hours.

SUED FOR DIVORCE

PAULINE LORD.

Reno, Nev., Oct. 23.—(AP)—Pauline Lord, noted actress and star of many stage productions, including "Strange Interlude," was sued for divorce here today by Owen B. Winters, nationally known advertising man.

Winters' complaint charged that cruelty on the part of his actress wife had seriously injured his health and destroyed their happiness. They married at Elkton, Md., on April 27, 1929. The complaint said there were no children and that the couple had no community property.

EARL OF DURHAM TO CLOSE CASTLE; TAXES TOO HIGH

[Chicago Tribune Press Service.]

LONDON, Oct. 23.—Still another of England's ancestral homes is falling under the heavy taxation burdens. The earl of Durham is closing the family residence, Lambton castle, in Durham, on the grounds that he cannot afford to continue to use the castle as a home because of the heavy taxes.

The castle will be shut down and most of the valuable furniture and pictures sold. Only the heirlooms will be kept. Apart from taxation, the family paid heavy death duties recently on two occasions, when the late earl, who succeeded his twin brother, died not long after his succession. Upon the death of his sister the present earl put up for sale the famous Lawrence painting, "The Red Boy," which still remains unsold in London.

CHINA SENTENCES RED PLOTTER TO DEATH; WIFE LIFE

Huge Communist Intrigue in Far East Bared.

BY CHARLES DAILEY.

[Chicago Tribune Press Service.]

SHANGHAI, Oct. 23.—China today sentenced a man giving his name as H. Noulens to death for his part in an alleged gigantic communist plot to throw not only China, including its armies, into anarchy, but in fact Japan, the Philippines, Formosa, Indo-China, and the Dutch East Indies as well. His alleged wife, Mrs. Van der Cruyssen, was sentenced to life imprisonment.

H. NOULENS.

The sentences were ordered by a criminal court in Nanking after a secret trial. The couple were arrested July 15 by the municipal police in Shanghai and turned over to the Chinese military by the authorities of the international settlement.

According to authorities, Noulens, an agent of the third internationale, and his companion possessed forged Canadian and Belgian passports at the time of their arrests.

Further Arrests Expected.

Documents seized in a raid on Noulens' quarters in Shanghai exposed evidence of a plot "far greater than any plot of the Moscow government previously revealed and demonstrates that the soviet is still identical with the third internationale," according to Chinese authorities. Further arrests not only in China but elsewhere in the far east are expected.

Already representatives of foreign powers, having concessions or troops in China, are investigating information that Noulens and his band of Red operatives attempted to incite general unrest. Persons of several nationalities were mentioned in the seized documents and their arrests have been ordered.

One of the papers seized revealed that the Red organization in China aimed "to bring about the disintegration and political surrender of the Koumintang army." This discovery caused Gen. Chiang Kai-shek, president of China, to abandon his leadership in the Yangtze flood relief campaign and return as active head of his troops in Kiangsi province.

Other Countries Warned.

In order to scotch further attempts by communists to incite trouble in the far east, copies of the seized documents have been sent to the governments of the Philippines, Japan and other countries.

According to the revelations, Noulens had placed Red agitators not only in the ranks of the armies of the Nanking government, but in the arsenals as well. Documents, authorities insist, show that Noulens and his wife directly financed at least a half dozen civil wars extending from Canton to far off Kansu.

Chinese authorities claim that the arrest of this communist agent revealed that plans have been carried out for the organization along communist lines of labor and peasant organizations in Hunan, Fukien, Henan, and Hupeh provinces.

British Detective Finds Papers.

The documents revealing the plot were found by a British detective at No. 49 Nanking road. This was also the address of the Pan-Pacific Trade union secretariat and the oriental bureau of the third internationale. The arrested couple, it was discovered, had operated in China under twelve aliases.

Police also found records of five residential addresses of Noulens and his wife in Shanghai, four different telegraph addresses, eight postoffice boxes, and $47,500 in Chinese currency deposited in seven banks in addition to large sums of foreign currency in each.

The raid resulted in the seizure of 211 documents and 1,081 papers and books. The documents were in the English, German, Russian, Japanese and Chinese languages. Seventy-three dealt chiefly with Red revolutionary activities in China, eighteen in Corea, fourteen in Indo-China, ten in the Straits Settlements, one in Formosa and one in India. The seized papers indicate that the expenditures of the Shanghai branch of the communists alone amounted to about $130,000 Mexican per month.

HENS NOW TO TELL WHEN THEY'VE LAID EGG, INVENTOR SAYS

Oakland, Cal., Oct. 23.—(AP)—A contraption on display at an inventors' congress here will, if its designers are correct, cause a hen to tell whether she has laid an egg.

It is a trap nest with a double exit. If she enters and does not lay an egg the hen must go out through the exit leading to a pen set aside for nonlayers.

If the egg is forthcoming the second exit opens and allows her to depart to a pen for the laying hens.

JAPANESE DEFY LEAGUE; REFUSE TO QUIT CHINA

Demand Recognition of Treaty Rights.

BY EGBERT SWENSON.

[Chicago Tribune Press Service.]

GENEVA, Oct. 23.—Japan tonight defied the league of nations when she rejected the league council's resolution submitted yesterday demanding evacuation of the Japanese troops from outside the Japanese zone in Manchuria by Nov. 16. Kenkichi Yoshizawa, Japanese representative, declared his government could not accept that date or any other fixed time for the withdrawal of its soldiers.

Yoshizawa emphasized that before agreeing to evacuation his government requires a "preliminary accord with China regarding the fundamental principles which govern the normal relations between the two countries. The league resolution asked that evacuation be effected before China and Japan entered into direct negotiations.

Briand Admits Impasse.

Aristide Briand, French foreign minister and chairman of the league council, recognized the difficulties of the problem confronting the council when in a speech he admitted that if Japan wants more from China than a simple guarantee of security for Japanese lives and property before evacuating Manchuria the league is up against an impasse. Briand admitted that the league is "frail."

The Japanese representative avoided being more explicit than to say that his government wants a reaffirmation by China of her treaty obligations. China's determination to protect the lives and property of Japanese nationals means nothing because she will not back it up, the Japanese delegates have been saying for the last week. But a reaffirmation of treaties in general, including that of 1915, which the Chinese never ratified and always have protested, apparently is of precious importance. The treaty of 1915 involves, among other things, mining and railway concessions.

Continue Debate Today.

Tonight's debate was adjourned until 10:30 a. m. tomorrow, when it is expected that the council will vote down Japan's amendment, 13 to 1. Then, after more debate, it will pass the council's resolution demanding evacuation by Nov. 16, also by a vote of 13 to 1. Japan's negative vote will veto the resolution under the rules of article XI.

As to whether the Chinese will demand action under article XV. of the league covenant, which authorizes the council to take any action it considers necessary and which does not require a unanimous vote, they refused to commit themselves tonight. All Dr. Sze, Chinese delegate, would say was:

"If the Japanese do not yield, you will see what we will do."

China Is Disappointed.

In an ironical discourse accepting the league's resolution, Dr. Sze expressed deep disappointment with the postponement of the evacuation for another three weeks. He bitterly criticized the league's functioning.

"If the efforts of the league, backed by American coöperation, fail after five weeks to liberate the territory of one member from the invading troops of another," he declared, "it means that there exists a flaw hitherto unsuspected in the machinery for peace or a lack of determination on the part of civilized nations to make this machinery function efficaciously."

Japan to Ask Amendment.

[Chicago Tribune Press Service.]

TOKIO, Oct. 24 [Saturday].—It is understood here that Japan will ask the league of nations council to amend its resolution so as to fix no definite date for the withdrawal of troops from Manchuria, but to retain the other points. Japan is ready to pledge herself to open direct negotiations with China as soon as the Nanking government has publicly announced before the league that it will respect Japanese treaty rights and suppress anti-Japanese movements.

Japan has no objection to the league reconvening Nov. 16 or of informing the league of the progress of troop withdrawal from time to time.

The belief is growing that Great Britain is seeking to embarrass Japan at Geneva. Sir Francis Lindley, British ambassador to Tokio, has informed Foreign Minister Shidehara that Britain is determined to take a strong stand as a result of the recent bombing by Japanese planes of the city of Chinchow.

DAUGHTER WINS $20,000 VERDICT AGAINST FATHER

Mrs. Ruth Landon Kelly, 24 years old, of Detroit, was awarded $20,000 damages yesterday by a jury in the court of Circuit Judge Martin H. Finneran on a charge that she had been assaulted by her father, James Landon, 5410 West 63d street. Landon is president of a coal and building material company.

Mrs. Kelly charged that her father attacked her several times while she was living in his home in February, 1929. She was married the following December.

Landon and his son, the plaintiff's brother, denied her charges. The defense charged that Mrs. Kelly was mentally unbalanced by grief over her mother, who died three months before the alleged attacks, and that she later became incensed because she failed to receive a share of the $50,000 estate left by Mrs. Landon.

Tonight at 8:30

NOVELTIES AND REVIVALS

by Herbert Witherspoon . . . Artistic Director

The Final of a Series of Intimate Grand Opera Talks

Under the Auspices of the Civic Opera Co.

HARTMAN'S AUDITORIUM

12th Floor, Loop Store, Wabash and Adams

ADMISSION FREE

THE MEN'S STORE · MONROE at WABASH

REMARKABLE VALUES

Special $6 Shoes

Good styles—carefully designed shoes in the narrow, medium or wide toe lasts—one pair is shown, many others to choose. Good leathers—calfskin, kidskin, patent leather and imported Scotch grains—the best shoes to be had, we believe, at $6.

SPECIAL SIX CARSON PIRIE SCOTT & CO

Football Tickets—Second Floor—The Men's Store
Charge Them to Your Account if You Choose

CARSON PIRIE SCOTT & CO

THE MEN'S STORE · MONROE at WABASH

3 for $5

Broadcloth Shirts

A Feature Selling Event—Worthy of Your Immediate Investigation

Smooth, even-weave, pre-shrunk broadcloth—lustrous in finish and having a quality from which we know long service can be expected. Workmanship is according to our regular standards—decidedly out of the ordinary values.

WHITE · PLATINUM GRAY · BLUE
ALL VAT DYED

In the collar-attached style. 3 for $5—$1.75 if purchased singly.

CARSON PIRIE SCOTT & CO

THE MEN'S STORE · MONROE at WABASH

A Sale of TOPCOATS

Substantially Reduced

Hundreds of This Season's Smart, Fine Garments—at Prices That Make This the Great Money-Saving Event of the Season

$28.50 $34.50 $43.50

Here's a Remarkable Opportunity:

Fine, fresh, new topcoats—not one of them has been in these stocks more than a few weeks. They're reduced now only because the season has been backward—the weather man has been too good to us.

This is your opportunity, if you need a topcoat. The fine workmanship and materials always found in our apparel are here. You will save substantially by purchasing in this important reduction sale.

At $28.50—Homespuns and tweeds in smart designs of brown and white and black and white—many finished in a soft, fleecy effect. . . . Also long-wearing llamas, in a fine, soft finish.

At $34.50—100% camel's hair coats in natural, brown, blue and oxford gray. Included are not only the half and full belted models, but the box coats as well.

At $43.50—Fine, smooth-finish coverts made with a worsted back that gives them a little more weight. Showerproof. Two shades of gray, also tan, brown and oxford gray.

CARSON PIRIE SCOTT & CO

PLANS TO REFILL EMPTY COUNTY COFFERS READY

They'll Be Given to Public Thursday.

BY JOHN BOETTIGER.
[Chicago Tribune Press Service.]

Springfield, Ill., Oct. 23.—[Special.]—The governor's revenue commission will make public next Thursday afternoon, in Chicago, its recommendations for the relief of the bankrupt taxing bodies of Cook county.

This was announced here today after members of the commission had held a six hour conference with Gov. Emmerson.

The report of the executive committee of the commission will be submitted to the full commission Thursday at the Stevens hotel and at the same time will be made public.

Gov. Emmerson stated after today's conference that if the report is satisfactory, he will immediately issue a call for a special session of the general assembly to take up the bills recommended by the commission.

Governor Wants Speed.

"Are you in accord with the views of the executive committee as they expressed them to you today?" the governor was asked.

"Yes, I may say that in general I find them satisfactory," he replied and in somewhat stern tone he added: "Something must be done, and quickly."

The members of the conference appointed S. E. Thomason, publisher of the Chicago Daily Illustrated Times, as their spokesman when newspaper men were received.

"In the first place," said Mr. Thomason, "we all feel that our report should be made public before the full committee. Accordingly, we will disclose what methods of financing we have recommended and how we propose to meet the various problems of the local government agencies at the Thursday meeting, which shall be a public session."

Refuses to Discuss Rumors.

Mr. Thomason would not discuss the many rumors as to the means by which the committee expects to raise the funds necessary for meeting the long overdue pay rolls of the Chicago school board and other public agencies. These reports have it that revenue will be raised by a state income tax, by luxury taxes, and by an additional gasoline tax. One interviewer, directing his question at Gov. Emmerson, asked if there would be a recommendation for additional bond issues without referendum, but he was put off with the response that this will be disclosed when the report is issued.

Mr. Thomason stated that a final meeting of the executive committee would be held Tuesday night at which the final draft of the report would be adopted. The report will then be printed and made ready for presentation Thursday.

The governor refused to state when he will convene the legislature. Told that the reports were he wanted the assembly in session on Nov. 2, he said they were without foundation; that he did not know when he will summon the legislators.

"I will announce the call when I receive the report," he said.

Grateful to Commission.

The governor expressed his appreciation of the earnestness with which the members of the executive committee have labored during the last four months.

"I think few people realize the enormity of their task," he said. "They have performed a real service for the community."

The members of the commission who conferred with the governor, in addition to Mr. Thomason, were Joseph K. Brittain, chairman; Earl C. Smith, president of the Illinois Agricultural association; William H. Sexton, corporation counsel of Chicago, representing Fred Sargent, who is ill, and former Judge George A. Cooke, representing Samuel Insull, who has been absent in the east.

Expert consultants of the committee who also participated in the conference included Douglas Sutherland, Harris Keeler, John Watson and Howard P. Jones.

Gov. Emmerson said that when he issues the call for the special session he would include in the call various "minor matters" in which remedial legislation is needed.

REALTY BOARD PROTESTS.

The Chicago real estate board, through its president, Mark Levy, telegraphed Gov. Emmerson yesterday they are dissatisfied with the emergency relief program of his revenue commission and intimated they will fight it. The wire refers to it as inadequate and intimates that it will cause a "catastrophe" in local taxes.

"All advice to the contrary," reads the telegram, "we have been unable to find adequate relief in the plan verbally outlined to our committee by Mr. Harris S. Keeler for the first time Wednesday.

"His plan is at great variance in its final results for the benefit of the taxpayer, with the plan sponsored by the Chicago real estate board and the executive committee (of the governor's conference) have been so advised in detail.

"We call this matter to your attention because of the danger of the repetition of the catastrophe brought about by the previous emergency enactment of the Strawn committee recommendations, which have never produced the relief they were presumed to create."

Cure Finance Ills of State by Remapping, Malone Plea

WM. H. MALONE.

Reapportionment of the legislature must be accomplished before Illinois and Chicago can hope to win their way out of the financial troubles, William H. Malone, former chairman of the state tax commission and candidate for the Republican nomination for governor, told delegates to the Illinois Municipal league convention at Waukegan yesterday.

Mayor James H. Andrew of Kewanee, an advocate of home rule for municipalities, was elected president of the league, succeeding John Coleman.

"In Illinois, for the last twenty years, the governor and members of our state legislative bodies have taken the oath to support the constitution with their fingers crossed," said Mr. Malone. "Nothing could be more hypocritical than to see law makers passing laws and providing heavy penalties to insure their enforcement and at the same time flouting the basic law of our state.

Cites Votes in Districts.

In support of his contention for the need of reapportionment, Malone said that the 1st, 2d, 3d, 15th, 17th, 27th, and 29th senatorial districts in Chicago had a combined vote in the last general election of 153,093. The 25th district alone had 149,601 votes. Thus, approximately the same number of persons in the first named districts were represented by eight senators and twenty-four representatives in the general assembly, while the 25th district had only one senator and three representatives.

The speaker pointed out that this meant that some voters had eight times the voting strength that others possess in the law making body.

Malone also attacked wastefulness of the tax spending bodies.

"The various municipalities of Illinois must recognize that the days of squandering public funds are over, and I believe that the members of this league will agree with me in the demand that we must cooperate to relieve the taxpayers of a burden, rather than to relieve them of more money."

Calls This the Crisis.

During the next four years, Malone said, Illinois will pass through its most serious period since the civil war.

"Instead of paying off our debts during days of prosperity," he declared, "we went further into debt, and now in days of adversity, we are expected to pay off our obligations. Such an anomalous condition cannot be maintained.

The league adopted resolutions concerning legislation which it will sponsor at the next session of the legislature. It advocated a special tax for the operation of sewage treatment plants in cities which are not part of any sanitary district and another special tax to provide for the retirement of obligations caused by the issuance of tax anticipation warrants.

BOY SHOT ACCIDENTALLY.

Charles Luther, 15 years old, 1218 Wellington avenue, was examining an automatic pistol belonging to his chum, Walter Holderness, 15 years old, on a visit to the latter's home, 2700 Mildred avenue, last evening when he accidentally discharged the weapon, wounding himself in the right hand.

LAWYER LOSES CONTEMPT CASE IN HIGH COURT

Attorney Samuel J. Andalman yesterday lost his appeal to the Illinois Supreme court on the sentence of 120 days in jail meted out by Superior Judge McKinley in February, 1930, for contempt of court. The high court held that Andalman actually was in contempt, but it recommended that Judge McKinley fine Andalman rather than enforce the imprisonment.

The citation against the lawyer came after he filed an intervening petition on behalf of Mrs. Michael J. Healy, who sought to reconfine her husband in the county jail for failure to meet alimony arrears. Healy was released on a writ of habeas corpus and Judge McKinley held that Attorney Andalman had not the right to intervene. Nevertheless the lawyer filed the petition and promptly was sentenced for contempt of court. The Appellate court also upheld Judge McKinley's sentence.

THE VANDERBILT HOTEL
Park Avenue at Thirty-fourth Street
New York
Single room and private bath $3.00 per day
Double room with two beds and private bath $6.00 per day
WALTON H MARSHALL, Manager

No more grinding of starter
No extra wear on battery
The New Imperial Primer
Ford models . $5.75
All other cars . . . $6.75
A small charge for installation
will start any car or truck with one turnover of engine
Avoid starting troubles this winter. Equip your car with the Imperial Primer. Guaranteed to start any car instantly when spark plug flashes. This patented device forces vaporized gas (not raw gas) directly into firing chamber of engine. Nothing like it on the market—thousands in use. Installed in one hour. Phone Haymarket 0740 for name of nearest Imperial Primer Service Station.
THE IMPERIAL BRASS MFG. CO.
1200 West Harrison St., Chicago, Illinois

PAY CONFERENCE WITH BANKERS GIVES CITY HOPE

But Objection Is Raised on Tax Paper Sale.

(Continued from first page.)

Well, president of the union, "it will be only a drop in the bucket. We can't begin to satisfy our creditors with that amount.

Harm May Be Done.

"As a matter of fact, it may cause harm in one respect. As soon as we're paid that much, all our creditors who have been patient until now will expect immediate payment. If they aren't paid, they will be dissatisfied. It is important we don't lose the present good will the public feels toward us.

"What we must work for is permanent relief, so that the board of education cannot repeat this action again. So long as it is possible for this situation to arise again, we are in danger. As for immediate relief, it will not be solved, either, by this $7,000,000."

Several teachers in open discussion arose and asked if it would be a violation of restrictions laid down in the Otis tenure of office law, which governs the granting of teachers' pensions, if the teachers put aside a week in which they refused to teach if pay were not forthcoming.

Talk Refusal to Teach.

"I know it would be impossible to get the entire body of teachers to do it unanimously," one teacher said. "But if it were possible couldn't all the teachers take their places at their desks on a certain date, but refuse to teach?"

A lawyer engaged by the federation suggested that, whereas he did not advise a strike, he thought that all the teachers on a certain date, providing pay had not been provided, might find it necessary to go out and try to borrow street car fare to get to school. He doubted that a day or two of school suspension would jeopardize the teachers' standing with regard to the pension law. No action was taken regarding the matter.

Discuss Relief Bills.

Other questions concerned the tax revision bills proposed by the board of education to Gov. Emmerson's revenue commission.

"Under the provisions of the bills would it be possible for the board of education to spend $50,000,000 on building in one year?" one teacher asked.

A report of activities of leaders among the varied teaching organizations in the Austin High school, representing the teaching body, it was said, was given by Miss Cordelia Brown, a teacher there.

"We have gone to some of the clubs and individual business men in the community," she said, "and put the matter up to them. For several months, we've said to them, we've taken care of their children gratis. Now, we ask them, what are they going to do?

Put Up to Bankers.

"We also intend to go to the bankers and ask them if a teacher working several months without pay isn't good enough security without collateral to obtain a loan? Thirdly, we're going to ask them if they won't give us help and backing in obtaining permanent relief."

"But isn't that shifting the burden from the board of education, which should shoulder it, to the business men, who are not to blame for the situation?" one teacher asked. "I think we're in debt too much now—we're up to our ears in it. And so long as business men help us carry the burden the board of education won't do anything."

GIRL TESTIFIES AT HER FATHER'S TRIAL AS SLAYER

Rose Calabrese, 18 years old, took the witness stand in Judge Rudolph Desort's court yesterday in the trial of her father, Thomas, for the murder of a neighbor, James J. Hill. The girl, whose story that Hill attacked her is said to have prompted the slaying, was a state's witness.

Missing since Thursday, Rose was found yesterday in her home at 5424 West Congress street and taken to court. She was placed on the stand by Assistant State's Attorney George Lavin. Rose said that after her mother told her father of the attack, her father loaded his gun and sat on the front porch. A few minutes later the shooting began, she said.

"I heard a gun fired four or five times," the girl testified. "All I could see was that there was some commotion in the street."

Seven character witnesses were then placed on the stand by Attorney Miles J. Devine, who employs Calabrese as an investigator. The witnesses testified to the defendant's integrity.

Rope Off Edison's Grave, Put 4 Policemen on Guard

Orange, N. J., Oct. 23.—[Special.]—Because of the size of the throng of visitors who daily go to the grave of Thomas A. Edison in Rosedale cemetery, Orange, the public safety commissioner today ordered the grave to be roped off and assigned four policemen to direct cemetery traffic.

Zep Hops from Brazil on Homeward Journey

PERNAMBUCO, Brazil, Oct. 23.—(AP)—The Graf Zeppelin left tonight on her homeward journey to Friedrichshafen, Germany. It was a perfect moonlight night.

INDIANA EXTRADITES CHICAGOAN.

Springfield, Ill., Oct. 23.—(AP)—Extradition of William Lejear of Chicago to Indiana to stand trial for the robbery of the Farmers' State bank at Circleville, Ind., was approved by the Illinois Supreme court today.

Capper & Capper
Headwear of Character
Authoritative styles for every occasion. Hats that are symbolic of all that is smart and authentic; that are correct in every detail. Available in new and exclusive shades.
$8
Capper & Capper
LONDON DETROIT CHICAGO MINNEAPOLIS
OUTFITTERS TO GENTLEMEN
100 SOUTH MICHIGAN AVENUE

SUBSCRIBE FOR THE CHICAGO TRIBUNE

SCIENCE FINDS NEW BENEFITS in Kellogg's All-Bran

IRON to help make red blood. VITAMIN B to tone the intestinal tract in addition to its valuable "bulk" which promotes elimination in a gentle, natural way

MILLIONS AND MILLIONS of people have found Kellogg's ALL-BRAN a safe and pleasant way to overcome common constipation. For ten years, in ever-increasing numbers, they have been helped by this famous ready-to-eat cereal. Thousands of physicians have prescribed it.

These benefits come in a gentle, natural way. The "bulk" or fiber in Kellogg's ALL-BRAN is much like the fiber in lettuce and other leafy vegetables—only it is concentrated in a more convenient form to relieve constipation.

Inside the body, Kellogg's ALL-BRAN is altogether different from when you see it in the package. It absorbs a great amount of moisture and becomes a soft mass which gently carries out the waste in the intestines.

Newly discovered scientific data shows that Kellogg's ALL-BRAN also adds valuable elements to the diet. Nature has put into it two things that everybody needs. (1) Iron to help build red blood. (2) Vitamin B to tone the intestinal tract, assist in keeping it healthy and promote regular elimination. *The amount of iron in Kellogg's ALL-BRAN is twice as great as the iron in an equal amount by weight of beef liver.* No wonder Kellogg's ALL-BRAN is considered far safer and better than doses of pills and drugs which whip up the intestines and often lead to dangerous habits.

Two tablespoonfuls of Kellogg's ALL-BRAN daily are usually enough to prevent and relieve both temporary and recurring constipation. If you suffer from intestinal trouble not relieved in this way, see your doctor and have him prescribe the treatment.

Start today to overcome your constipation and avoid more serious trouble by eating Kellogg's ALL-BRAN regularly as a cereal or in cooking. It makes delicious fluffy bran muffins, breads, etc. (Full directions are on every package.)

Just one word of caution—be sure you get Kellogg's ALL-BRAN. Then you know you are getting bran in the form that will do you the most good . . . the bran that gives you bulk, iron and Vitamin B.

Sold by all grocers. Made by Kellogg in Battle Creek.

The gentle, natural way to relieve common
CONSTIPATION

STORE COMPANY PAYS 1929 TAX BILL OF $88,800

Jarecki Enters Judgment on a Downtown Property

BY OSCAR HEWITT.

Browning, King & Co., clothiers, paid $88,888 yesterday to the county treasurer on their 1929 realty taxes. Technically the payment was on account, but actually it was the total of the company's taxes, except about $6,500, which the board of assessors will certify to County Judge Jarecki this morning as an error.

This payment of $88,888, which was made through Attorney Paul Hassell, raises the total recent payments of delinquent taxes to $562,501. These payments have been made by large property owners who have protested their taxes in court. It has been held that owners of valuable real estate, especially income producing property, should pay the part of their tax bill they deem fair and then contest the remainder in court, instead of withholding the entire levy.

Store Company Pays Tax.

A number of wealthy property owners have made such payments. The county treasurer's records show that Montgomery Ward Brothers paid $321,930 of the company's total bill of $337,490 before taxes became delinquent on May 15. The unpaid remainder of $15,560 of Montgomery Ward Brothers' taxes is due to the company's contention that the board of review made an error in the assessment on its Wabash avenue building. All taxes for 1929 on the State street building have been paid in full.

Judge Jarecki yesterday ordered judgment entered against the Ridgemont Real Estate company and in favor of the county collector for $197,-[illegible] It was asserted by the company's attorney that this company owes $89,861 on its 1928 taxes and $89,161 on its 1929 taxes. To these sums interest is added.

Jarecki Enters Judgment.

When Assistant State's Attorney James Clancy urged upon the court disposition of the case involving $9,-[illegible] in 1929 taxes on the Lawyers' building, 140 North La Salle street, no one appeared for the owner. Judge Jarecki gave judgment to the county collector for the balance alleged to be due on the 1929 taxes.

The county treasurer's office shows that Suzanne F. High is owner of the land in the property, and that John P. Wilson is her attorney. The property is valued at $1,067,661 for taxing purposes.

A score of tax cases were continued yesterday. Altogether, the state's attorney asserted that more than $1,-[illegible] in 1929 taxes and $700,000 more on 1928 taxes, are owed on these properties.

Attorneys for several property owners said that they would recommend to their clients payment on account. The county treasurer, therefore expects several hundred thousand dollars in the next few days.

County Refuses Check.

A check for $25,619 as a part payment on the $138,000 taxes and penalties for the Aquitania apartment building, 820 Argyle street, was given yesterday by Attorney U. S. Schwartz to Morris Strauss, trustee for the building. Mr. Schwartz's action was aimed at preventing the appointment of a receiver to collect the taxes.

"The county board has refused to accept part payment of taxes and one penalty," said Attorney Henry M. Ashman, representing the board, "and I have declined your offer."

Superior Judge Robert Gentzel, before whom the receivership action is pending, returned to the owners of the property as "tax dodgers" because of their alleged failure to pay their share of the taxes for the years 1924 to 1927, inclusive.

The judge said he would name the receiver this morning, but would refuse the receivership if the county board would accept the check.

Boy, 13, Saves Brother in Well; Loses Own Life

Evansville, Ind., Oct. 23.—[Special.] Roy Ashby, 13, died in a heroic and successful attempt to save the life of his brother, Milton Ashby, 17, here today, smothered by well "damp" after he had fastened a rope around the unconscious form of his brother so it could be hoisted to the surface, 35 feet above him. The boys had been working on the well with their father, [illegible] Ashby.

MARRIED

MRS. CHARLES H. STRONG (Eleanor Painter).

New York, Oct. 23.—[Special.]—Miss Eleanor Painter, American soprano, formerly with the Philadelphia and San Francisco opera companies, was married at noon today in Madison Avenue Methodist Episcopal church to Charles Henry Strong, wealthy business man of Cleveland. The Rev. Ralph W. Sockman performed the ceremony.

Mr. and Mrs. Strong sailed for Europe tonight. They will reside in Cleveland.

Mrs. Strong, formerly the wife of Louis Graveure, concert singer, received her musical education in Germany. Her first rôle in America was in "Der Rosenkavalier." She also appeared in light operas in New York, among them "The Lilac Domino," "Princess Pat," "The Last Waltz," and "The Nightingale."

Gunmen Get $800 Pay Roll from Girl Cashier in Taxi

Two gunmen took an $800 pay roll away from Miss Mary Barden, cashier for the Sigmund-Ullman company, 501 Plymouth court, yesterday. They thrust revolvers through the window of the taxicab in which she was returning from a bank as it drew up before the office, seized the money.

Sale of
DRESSES
Worth $17.50, $22.50, $29.50, $39.50
$12.50

Just when you need them, at the height of the season . . . it seems unbelievable . . . gorgeous silks, sheer wools, fascinating crepes and chiffons for Sunday nite, afternoon bridge—actual values to $39.50, all at $12.50.

F. N. Matthews
35 E. Madison St., Cor. Wabash Ave.

New GARDEN ROOM

For Lunch Today . . . . . .

CHICKEN DINNER Complete 50c

Just step from the rush of shopping or of business into this quiet, peaceful garden hidden in the very heart of the Loop. Here, on the Seventh Floor of The Fair, surrounded by the garden wall, you will find an up-to-date dining room where food is prepared and served in most appetizing manner. And so inexpensive, too.

LUNCHEONS

85c and 65c luncheons are also available daily, and a-la-carte service is, of course, always complete.

JOE RUDOLPH and his Orchestra OF WMAQ
PLAYING DAILY IN OUR GARDEN ROOM
12 TO 2 P. M.

25c PLATE LUNCH

In the "Hazel Cafeteria" adjoining the Garden Room, a special 25c plate luncheon will be found very satisfying.

A Great Store in a Great City
THE FAIR

MANDEL BROTHERS
a store of youth • a store of fashion • a store of moderate price*
*Copyrighted

Thrifty Ways to Smartness and True ECONOMY in Shopping

In the Sport Shop!
Polo Coat
$16.75

Of course, you'll be attending some of the big games! And of course you'll want a warmly interlined tan polo coat! Sizes from 14 to 20.

Sport Shop—Third Floor — Wabash.

Pin Money Shops!
Wool Frock
$10.75

Business girls like it because it has a wool skirt . . . and its silk top feels grand under a coat! Black or brown with colors. Sizes from 14 to 20.

Pin Money Shops — Fourth Floor—Wabash.

In the Better Coat Shop!
Boucle Wool Coat
$59.50

A coat that bright young executives will appreciate! Note the double collar and cuffs of Ocelot. Brown, green, Spanish tile, or black. Sizes are from 12 to 20.

Better Coat Shop — Fourth Floor—Madison.

This Junior Frock Is
Satin Topped
$19.75

Wool and satin! A most sophisticated combination . . . and, incidentally, very flattering! Black, brown, green, Spanish tile. Sizes 11 to 17.

Junior Shops— Fourth Floor—State.

Chic Chicagoan Shop!
Velvet Frock
$25

Gracefully cut . . . with soft collar of net and lace. Tiny capelet sleeves! Black, brown, green and wine. In sizes from 14 to 20. $25.

Chic Chicagoan Shop— Fourth Floor—State.

All Tailored by VAN RAALTE
Many are 6-Button Mousquetaires!
Fabric Gloves
$1

For warmth and smart appearance choose these washable fabric gloves by Van Raalte, saddle-stitched or plain. In black, beige, gray, brown.

Mandel's Gloves—First Floor—State.

Special! In Purse-Size Container!
COTY Perfumes

Coty's popular odors—Chypre, L'Origan, Emeraude, L' Aimant, and Styx in a purse-size colored metal container, at 1/3 less, each, 95c

Houbigant Face Powder. Double-size, Quelques Fleurs or Ideal odors, $1.15

Coty's Sachet in popular fragrances, priced just 85c

Frances Denney's make-up kit, complete at $1.00

Donge Imported Soap, five large cakes, pastel colors, 85c

Kleenex Tissue, 15x18 inch size, white and pink. 65c

Footlight Cream, extra large economical size, 95c

Jergen's Bath Tablets, violet, geranium, carnation, doz., 75c

Mandel's Toilet Goods—First Floor—State.

Beauty and Durability Combined!
Beauty Plus SILK HOSE $1.35

New Invisible Heel Protector.

The Toe Is Made of a New Fabric.

A Thread-Twist for Protection.

Exclusive at Mandel's in Chicago

The three patented features shown at the left are the secrets of the sheer beauty and unusual durability of Beauty Plus Hosiery. Offered exclusively at Mandel's. Also, $1.65 and $1.95.

Mandel's Hosiery—First Floor—State.

Because They Wear Longer!
Because They're Fashion-Right!
Pinseal Shoes
$6.50

When they are trimmed with neat strips of patent leather you simply can't match these shoes for smart and serviceable daily business wear.

Mandel's Shoes—Fifth Floor—State.

Eat All You Want! Try our new luncheon idea. 71 delicious dishes, have them all if you wish, and as many helpings as you can eat. All for 65c

Mandel's New Enlarged Tea Rooms and Men's Grill—Entire Ninth Floor.

MOVIE DISPUTE ENDS; UNION MEN GO BACK TO JOBS

Operators Take a 20% Cut in Pay.

Union motion picture operators went back to work in about 100 small theaters yesterday, ending a two months' lockout featured by fifteen bombings and other acts of terrorism as the result of the importation of New York operators to man the theaters involved.

A wage agreement to run until Jan. 11, 1933, was signed by representatives of the Allied Theater Owners of Illinois and the operators' union in State's Attorney Swanson's county building office late yesterday, peace was declared, and the combatants shook hands. Later, with the state's attorney and Mayor Cermak, they went to a studio on South Wabash avenue where a movie reel was made of the signing ceremonies and both Mr. Cermak and Mr. Swanson spoke briefly, expressing gratification that the trouble was at an end.

20 Per Cent Salary Cut.

Under the new agreement the operators take a 20 per cent salary cut, except those who work in very small houses, where it was agreed that high expenses and small revenue made more drastic relief necessary.

In these theaters the number of operators was cut from two to one, with the stipulation that the owner might serve as the second man in the booth provided he is licensed by the city to run the machines. Where one union man is employed his wages are increased 15 per cent in recognition of the added burden. The union wage scale is from $90 to $175 per week. It was calculated that the removal of one operator would reduce the operating expense 42½ per cent.

Cut in Larger Houses.

Earlier in the day Jack Miller, business representative of the Exhibitors' association, signed an agreement with the union whereby the larger movie house operators agreed to a 20 per cent reduction in salaries. This agreement also expires Jan. 11, 1933, the World's Fair year. It is hoped that the importance of that season will produce amity when a new agreement is in negotiation.

Conferees for the union at the meeting in Mr. Swanson's office were Thomas D. Nash, attorney; Thomas J. Reynolds, president; Thomas E. Maloy, business agent, and Ralph O'Hara, steward. The owners were represented by their president, Aaron Saperstein, and by their attorney, Theodore Levin. Assistant State's Attorney Charles E. Lounsbury assisted his chief in presiding over the meeting. The union operators went back to work with the first matinee, and most of the New York imports were sent back there during the day. The rest will go today.

EMBEZZLER WOLF IS NOW CONVICT 5,605 IN PRISON AT JOLIET

Walter Wolf, who stole $3,666,000 from the Continental Illinois Bank and Trust company while a trusted employé, became Convict No. 5605 at the old Joliet penitentiary yesterday. The former manager of the bank's coupon department has started his sentence of 10 to 100 years for the embezzlement.

After Wolf's number was registered in the books, he went through the preliminary routine at the prison. He was given a close hair cut, a bath, and the convict's gray suit and cap. It will be a month before Wolf will have prison work to do, according to E. M. Stubbelfield, assistant warden. For the time being Wolf is occupying a detention cell. The tier of detention cells are called the "fish gallery" by the convicts. In their lingo, Wolf, a new convict, is a "fish."

PASSERBY SAVES BABY IN FALL FROM WINDOW

Police last night were looking for a gray haired man, about 60 years old, whose name is Riley. They want to compliment him as a hero.

Riley was passing 1557 West Garfield boulevard last evening when he heard a startled cry. Hanging on the sill of a second story window, 25 feet above, he saw David Daniels, 21 months old. The child had broken through the window screen, and was about to drop to the sidewalk below.

Riley stood below the window, arms outstretched. In another moment the screaming infant slid off the sill. He fell into Riley's outstretched arms, then dropped to the sidewalk because of the force of his fall, which, however, had been broken.

Dr. Allen E. Parsons, 2937 East 79th street, took David to the Jackson Park hospital, where it was found he had suffered a possible skull fracture. Later the child was taken home. He will recover. Meanwhile the hero had disappeared, merely giving his name as "Riley."

NET REVENUE OF PANAMA CANAL IS PUT AT $15,409,991

BALBOA, Canal Zone, Oct. 23.—(AP)—The Panama canal cleared net revenues of $15,409,991 during the fiscal year 1931, and showed a surplus of $7,060,494 after fixed capital charges of $8,349,497 were deducted.

These figures, compiled in the accounting department from combined canal and business operations of the Canal Zone organization, are based on total revenues amounting to $42,765,048 for the year ended June 30. This was $4,527,219.96 less than for the preceding year.

Chicago Singer Awarded $42,500 for Bus Injuries

Leavenworth, Kas., Oct. 23.—(AP)—Miss Sylvia Neugen, a Chautauqua singer from Chicago, was awarded damages of $42,500 in federal court today in her suit for $50,000 against the Topeka Chautauqua company for injuries received when one of the company's motor cars overturned near Topeka.

YOUTH WHO FLED CELL SHOT AS HE RESISTS ARREST

Louis Butman, 19 years old, alias Dusche, who escaped from a South Chicago police station cell Sept. 9, allegedly with the aid of his mother, was shot in the abdomen last night when he resisted arrest. He was taken to the Belmont hospital, where it was believed he would die.

The shooting occurred in front of 6328 Addison street, near the home of a friend, Miss Alice Lehman, 6320 Addison street, whom Butman had been visiting. He was sitting in his car when Policeman George Fisher of the Irving Park station recognized him as the escaped prisoner and seized him. The youth resisted and in the struggle the revolver was discharged, the bullet penetrating his abdomen.

The escape of Butman from the police cell last month followed his arrest on a charge of disorderly conduct.

Try a DYKAREE
Reg. U. S. Pat. Off.

Havana's Famous Cocktail

1 part Dykaree, 3 parts Holloway's London Dry, add juice ½ lime, shake with cracked ice.

HOLLOWAY'S LONDON DRY
IMPORTED FROM LONDON
At all good grocers
Importers
B. B. DORF & CO., 350 W. 31st St. New York

Save Gas!

How your gas flame should look

PERFECT FLAME →

If the flame on your gas range looks like this, it saves gas, cooks rapidly, keeps kettles clean, and is odorless.

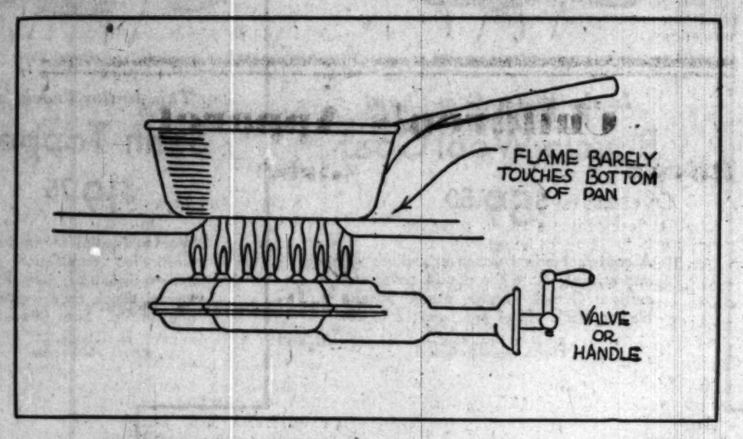

WASTEFUL FLAME →

If the flame looks like this, it wastes gas and may blacken utensils.

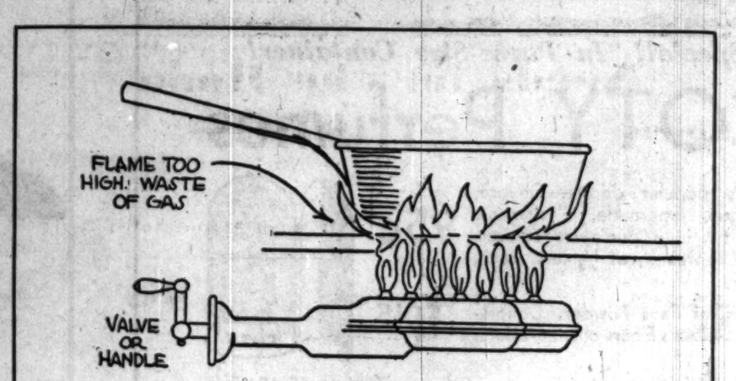

To correct wasteful flame:

Turn down the valve (or handle) until the flame looks like the picture at top. Should your range fail to respond to this simple adjustment, ask us to send an inspector.

To get the best results from your gas range—use the correct gas flame. The flame should barely touch the bottom of the pan. Don't Try to Hurry Cooking by Turning up the Gas Too High—the flame does not get any hotter, neither does your food cook any quicker. If your gas flame sweeps up around the sides of the pan, you are burning more gas than you need. To get the best service and most economy from your gas range, study the pictures and follow the simple instructions given here.

WATER HEATERS

Sections 1903 and 1904 of the Chicago Municipal Code forbid the use of gas water heaters in bathrooms. They also provide that any gas water heater, wherever installed, must be connected with a flue pipe, to carry the products of combustion out of the building.

If your water heater does not have a flue connection, have one installed immediately or phone the gas company.

By order of Health Commissioner Herman N. Bundesen, the gas company is compelled to cut off gas service to water heaters illegally installed.

The Peoples Gas Light and Coke Company

CARSON PIRIE SCOTT & Co

Our Great Basement Sale

Today We Feature IN THE MEN'S STORE

Thousands of

Suits—Overcoats

Are Priced Far Below Usual

$16.50

Extra Trousers, $3.50

Suits for every type—regulars, shorts, stouts, and longs. All in the newest Fall patterns in the most dependable of fabrics. Colors of

Blue—Brown—Gray—Oxford

Overcoats, too, in the newest colors of blue, grey, brown, and oxfords. Here are ulsters, half-belted models, single-breasted styles, and coats with velvet collars. Of these finer fabrics—boucles, meltons, fleeces.

Students' Two-Trouser Suits—Overcoats, $15

Shirts
$1.38
3 for $3.90

Collar-attached styles of preshrunk oxford cloth, broadcloth and waffle cloth, shadow stripe broadcloth and madras.

The neckbands in preshrunk broadcloth. One collar-to-match styles in broadcloth, madras.

Other Shirts—95c—3 for $2.75

Coat Sweaters

With Three Pockets

$2.45

All-wool in heathery mixtures. Sizes 36 to 46.

Trench Coats
$3.50

Plaid lined. With an all around belt.

Handmade Silk Faced

Ties, 85c

Only a special purchase could make possible the offering of these ties at a price so low. Of the finer sort of cravating, substantially made and neatly tailored. In the newer patterns in the smartest color combinations of the season.

Other Ties—45c

Felt Hats

New Fall Colors

$2.45

Hombergs, welt-edges, and snap brim—the season's smartest proportions. Rich browns, greys, and the lighter shades so popular now. A fine quality felt beautifully lined with a soft, lustrous fabric.

Men's Caps, 95c

Pigskin Gloves
$1.75

Fine, nicely marked skins in the natural color. Outseam sewn for smartness. Sizes 7¼ to 9½.

Fabric Gloves
80c pr. 2 pr. $1.50

Of double woven fabric in the slip-on and one-button styles. Outseam sewn. Sizes 7 to 10.

Oxfords
$3.70

Of soft calfskin and sturdy Scotch grained leathers. All the newer fall lasts—all lined with bleached calfskin to assure trim fit and real comfort. This is a very comprehensive group, so you are sure to find the exact style you want.

All-Wool Ribbed

Hosiery
75c pr.

Never has such quality hosiery been priced so low. In a variety of the newer colors.

At 38c, 3 for $1

Wool-cotton-and-silk mixed hose in ribbed effect. Solid colors and patterns. Reinforced at toe and heel.

Shirts—Shorts
35c ea., 3 for $1

—Athletic shirts. Ribbed or plain. Rayon shirts in white and colors.

Union Suits
Of Combed Yarn
$1.45
Cotton-Mixed
$1.95
Ribbed—Athletic Style
65c—3 for $1.75

JURY REPORTED INDICTED IN QUIZ OF CLOSED BANKS

Officers, Depositor Hit by Jury.

The grand jury is reported to have returned true bills late yesterday against

CLUF A. CHRISTENSEN.

former officers and one depositor in two closed banks.

Henry E. Ayers, who is prosecuting bank fraud cases to the grand jury, asserted he had evidence that Christensen and Larsen had diverted funds of the bank for their own speculations in the stock market.

Make Partial Restitution.

The officers had made partial restitution before the bank closed, thus partially admitting their guilt, Mr. Ayers said. The prosecutor declined to estimate the extent of the alleged embezzlements, explaining that his investigation was still uncompleted.

In the other true bill the jury is reported to have named Stewart Van Berschot, former assistant cashier of the Fullerton State bank, 3400 Armitage avenue, and his brother, Arthur Van Berschot, a depositor. The Fullerton bank was one of the Bain group.

In this case, Mr. Ayers said, the officers showed that the brothers maintained a joint account with a third brother, by means of which they defrauded $1,194.

Face One Count Charge.

A charge of operating a confidence game involving $30,000 is impending against Stewart Van Berschot, according to Mr. Ayers. A young couple, it said, had signed a complaint charging that the bank officers had fleeced them of their life savings in a Texas oil deal and had gone so far as to make an engagement with the wife to be sure of getting the money.

Investigation in four of the twelve bank banks is practically complete, Assistant State's Attorney Swanson announced. Mr. Swanson said no criminal action could be taken against the officers and directors of the Bain group until investigations of all twelve institutions were completed and coordinated. The state's attorney first acted against the Bain interests two months ago when Irvin T. Gilruth, receiver for the banks, revealed that John Bain, his sons and companies he dominated were indebted to the banks to the sum of $2,300,000.

TELLS OF CARE MRS. ERLANGER' CAVE PRODUCER

New York, Oct. 23.—[Special.]—Abraham L. Erlanger believed that Carlotta Fizel, who is trying to prove that she was his common law wife, would die when he suffered a paralytic stroke in 1928, according to Jim Riley, proprietor of Arrowhead Inn, who was the chief witness in the trial of the suit resumed today. Mr. Riley is one of some 200 well known persons who are to be called to support Miss Fizel's claim, to a dower share in the $75,000,000 estate.

The witness said he had known Erlanger since 1908, but he had not met the contestant until 1928, when Erlanger appeared with her at the Inn, in the upper Bronx. Riley said the theatrical man introduced Miss Fizel as Mrs. Erlanger.

Under the guidance of Mr. Steuer the witness testified that he heard Mr. Erlanger introduce his companion as "Mrs. Erlanger" to several of his friends.

"Mr. Erlanger often spoke to me of Flora and told me his wife had ruined his life," the witness said.

VERDICT FOR MAURICE ROTHSCHILD, SUED BY NEW YORK ACTRESS

New York, Oct. 23.—[Special.]—A sealed verdict opened today by Supreme Court Justice Louis A. Valente disclosed that the jury in the $25,000 breach of promise action brought by Vera McCord, former actress, was decided in favor of Maurice Rothschild of Chicago, the defendant. No damages were awarded to Miss McCord.

Miss McCord alleged that she was engaged to Mr. Rothschild in 1923 and that he renewed his promise of marriage in 1928. A date was set for the marriage, she said, charging that Mr. Rothschild did not appear to go through with the ceremony.

Don McCord, her brother, who was a witness for Mr. Rothschild, told of his sister's continual drinking. Mr. Rothschild, who admitted he was engaged to the actress in 1923, denied that he had promised marriage in 1928. He said he was disillusioned when he saw her disheveled and under the influence of liquor after an actors' ball in 1928. He is president of the American and Canadian Properties company.

The trial started on Monday.

VOTE TO INDICT 13 IN GASOLINE TAX CONSPIRACY

Accused of Evading $500,000 Levy.

True bills were voted by the grand jury yesterday against thirteen men on a charge of conspiracy to violate the gas tax law. Their bonds were set at $10,000 each. Louis A. Weiss, a volunteer state employe, was named as the head of the alleged gasoline bootlegging ring.

Through the operations of this ring the state has been defrauded out of a half million dollars, according to Assistant State's Attorneys John Holman, John Hampton and John O'Hara, who have been in charge of the gas tax violation cases. The prosecutors said that at least 1,500 cars of gasoline had been smuggled into Chicago between August of 1929 and June of 1930.

Fugitive Tells of Plot.

Weiss' reputed part in the scheme, it was reported, was revealed to the grand jury by Poole Harrison, a fugitive from a warrant of a year ago charging conspiracy, who was captured on Thursday.

Harrison is said to have told the grand jury that in September of 1929 he went to the gasoline tax commission offices in Chicago to pay a bill. A girl told him to get in touch with Mr. Weiss. Then Weiss, according to Harrison's testimony, said, "Don't be a chump. If you want to go along with us we can make some money."

Harrison agreed, and paid over only half of his gasoline taxes, a sum of $17,500, it was reported. The jury voted to reindict Harrison yesterday, but this was the first true bill against Weiss. The other defendants had all been indicted on separate charges before, but now their cases are linked around the alleged conspiracy, in which Weiss is accused of being the principal figure.

Eleven Others Named.

The others named in the conspiracy bill were: Ben, Maurice and William Pohn, brothers; Max Glasser, Dan Levin, Elmer Berg, and Jacob Franks, all of whom were involved in the operations of the A. & P. Oil company, the Chicago Petroleum company, the Fidelity Oil company, and the Empire Oil company [which has no connection with the Empire Oil and Refining company]; John F. Connor, associated with Harrison in the Reliable Oil company, and C. Smythe O'Mears, and his brothers, Robert and Morris.

The O'Mearas operated the Smythe Oil company, Morris Oil company, Morris Petroleum company, and the Utilities Oil Storage company.

DIES AS RESULT OF FALL.

James Doherty, 80 years old, 331 North Cicero avenue, died at the Garfield Park hospital yesterday from injuries incurred in a fall down a flight of stairs a week ago.

STANDARD FIVE DOLLAR ROOMS $3 WEEKLY $17.50
CHICAGO'S HOTEL A REVELATION IN HOTEL LIVING
KNICKERBOCKER
ADJOINING PALMOLIVE BLDG (OPPOSITE THE DRAKE)

Stetson and Brucewood head-size hats

A pert tricorn . . a tipsy sailor . . a jaunty up-on-the-left and down-on-the-right sort of creation . . an endless variety of glorious styles . . made even more glorious because these hats really FIT . . they come in no less than ten headsizes, 6⅞ to 7⅞

Stetson hats, $7.50 to $15
Brucewood hats, $5

Maurice L Rothschild
State at Jackson

CARSON PIRIE SCOTT & Co

Our Great Basement Sale

The Third Day of this Great Sale and every group has been renewed and replenished—new groups have been added

—and every individual value serves to emphasize the fact that this is the outstanding sales event of the fall season.

Smart Frocks $8.50

For informal and sports wear of sheer woolens and canton crepes. Many with light tops and dark skirts. In several smart shades. Sizes 14 to 20, 36 to 44, and 36½ to 44½.

Coats

Plain and Fur Trimmed

$34.50

All the fashion-smart features you could possibly want are to be found in these coats.

Made of rough and nubby weave woolens. With lavish fur trimmings of wolf, kit fox, fitch, French beaver (dyed rabbit), caracul, and lapin. Sizes 14 to 18 and 36 to 44.

In Colors of Brown, Green, Black, Tile

Sealine* Coats $85

Fur Trimmed Sizes 14 to 44

Muskrat Coats $85

Sealines* are trimmed with large fitch and ermine collars and cuffs. Muskrat coats, sketched right, for sports or dress wear in the new wrap-around effect, of silver, back, and combinations of skins. Sizes 14 to 38.

*Dyed rabbit.

Leather Jackets, $6.95

Warmly lined. In shades of red, brown, green and blue. Sizes 8 to 20.

Skirts, $2.65

Women's Accessories

Gloves

Fabric Slip-Ons, 68c
Imported, double woven fabric gloves, some with appliqued designs.

Pigskin Slip-Ons, $2.25
Outseam sewn, in natural color only. Sizes 5¾ to 7½.

Hosiery

Lace Top Chiffon, 85c
A lovely hose of sheer chiffon with a dainty lace top, full fashioned. Many smart new colors.

At 75c—Service silk hose with picot top and cradle foot.

Lingerie

Crepe Pajamas, $3.55
Crepe de Chine in the one-piece style trimmed with laces of exceptional quality. Lovely pastel shades.

At $2.35—Crepe undergarments, including nightdresses, slips, chemise, drawers. Lace and tailored.

At $1—Glove silk bloomers of good quality.

Negligees

Rayon Crepe, $3.45
In printed floral patterns trimmed with double folds of plain color material. Small, medium, and large sizes.

Handkerchiefs

Linen, 75c Doz.
Of imported linen with one-sixteenth inch spoke hemstitched border.

At $1.10 doz.—Imported linen prints with hand rolled hems.

Corsets

Reducing Girdle, 95c
Of cotton-and-rayon covered para rubber, with lacing on each side.

Side Fastening Girdle, $1.35
Of pink brocade for the average figure.

Toilet Articles

Pear's Unscented Soap 98c Doz.

Mulsified shampoo.....3 for $1
J. & J. talcum.....16c
Pond's cold cream.....65c
Pepsodent toothpaste.....27c

Scarfs

Crepe de Chine Scarfs, $1.25
Hand painted in several patterns and attractive color combinations. With bias ends.

Smocks

Cotton, $1.55
Of printed and plain broadcloth in straight line or fitted models.

Children's Apparel

Boys'

Overcoats, $11.85
Of soft, fleecy fabrics cut in correct styles for boys 11 to 18 years.

At 60c—Shirts for juniors of crisp broadcloth. Sizes 8 to 14. Youth's shirts, sizes 12½ to 14½, 70c each.

At $11.85—Two-long-trouser suits in mixtures, oxfords, and blues. In sizes 14 to 18.

At $8.95—Leather coats, sheepskin or wool plaid lined. Large shawl collars.

Girls'

Smart Dresses, $2.65
Wool and jersey. One and two-piece. Jumper dresses of novelty weaves. Sizes 7 to 14.

Children's Shoes

Misses' and Growing Girls' $2.95 and $3.95
Patent leather oxfords and brown or black elk with medium or flat heels. Sizes 11½ to 2, $2.95, and 3 to 8, $3.95.

Needs for the Home

Linen

Guest Towels, 50c
All linen hand embroidered and hand appliqued guest towels in a wide assortment of pastel shades.

Blankets

Wool Plaid, $4.95 Pr.
Heavy quality wool plaid in green, rose, blue and gold. 70x80-inch.

All Wool Motor Robes, $2.25

Lamp Shades

$1.95 to $2.95
Of hand tailored celanese, all hand sewn. Bridge shade, $1.95; table or junior, $2.95. Cellophane wrapped.

Curtains

Kriss Kross, $1.95
Each curtain 45 inches wide and 60 inches long. Made of grenadine with a small figure. Ivory only.

At 95c—Cottage sets of printed marquisette.

Rugs

Oriental Reproductions $59.50
Slightly imperfect. With a deep pile. Axminster weave. Color goes through to the back.

Junior Dresses $7.95

Sizes 11 to 17

Of wool crepe and silks. With pleated sleeves, puff sleeves, buttons. Black, brown, tile, and green. Sizes 11 to 17. $7.95.

Junior Dress Coats $22.50

Of pebble cloth and boucle weaves. With skunk, French beaver (dyed rabbit), caracul fur trimming. Sizes 11 to 17. $22.50.

Suede and Kid Shoes

With the Newest Ideas About Trimming

$4.45

With contrasting leathers . . . braid . . . reptilian patterns.

There's suede and kid in black and dark brown and black faille. All sizes. Pumps, straps, and oxfords.

Check the Leathers!

Handbags $2.45

Calf . . . suede . . . alligator and rough grains . . . patent leather . . . fabrics. And you'll find pouch, envelope, and chain handle types, some with hookless fasteners. $2.45.

Trimmed Hats $4.50

A Variety of Materials

You'll find these smart hats quite sufficient unto themselves without much decoration. Made of suede finish material, satin, velvet, felt, and woolen fabrics.

Many are sample hats. Some with brims, others in turban and tam effects. All colors and headsizes.

Chicago Daily Tribune
THE WORLD'S GREATEST NEWSPAPER

FOUNDED JUNE 10, 1847

ENTERED AS SECOND CLASS MATTER JUNE 3, 1903, AT THE POSTOFFICE AT CHICAGO, ILL., UNDER ACT OF MARCH 3, 1879.

All unsolicited articles, manuscripts, letters and pictures sent to The Tribune are sent at the owner's risk, and The Tribune company expressly repudiates any liability or responsibility for their safe custody or return.

SATURDAY, OCTOBER 24, 1931.

THE TRIBUNE OFFICES.
CHICAGO—TRIBUNE SQUARE.
MILWAUKEE—TRUST COMPANY BUILDING.
NEW YORK—220 EAST 42D STREET.
WASHINGTON—815 ALBEE BUILDING.
BOSTON—719 CHAMBER OF COMMERCE BUILDING.
ATLANTA—1625 RHODES-HAVERTY BUILDING.
LONDON—123 FLEET STREET.
PARIS—1 RUE SCRIBE.
BERLIN—69 UNTER DEN LINDEN.
MADRID—CALLE ESPALTER 8.
RIGA—ELIZABETES IELA 15/3.
ROME—GALLERIA COLONNA (SCALA A).
VIENNA—8 ROSENBURSENSTRASSE.
WARSAW—PLAC KRASINSKA 6.
GIBRALTAR—HOTEL CECIL.
PEIPING—GRAND HOTEL DES WAGON-LITS.
SHANGHAI—32 AVENUE EDWARD VII.
TOKIO—IMPERIAL HOTEL.
MEXICO CITY—HOTEL REGIS.
PANAMA CITY—HOTEL CENTRAL.
SPECIAL REPRESENTATION.
SAN FRANCISCO—220 KOHL BUILDING.

THE TRIBUNE'S PLATFORM FOR CHICAGOLAND

1. *Make Chicago the First City in the World.*
2. *Start the Subway.*
3. *Electrify the Railroads.*
4. *Abolish the Smoke Pall.*
5. *Separate Grades of Boulevards and of Through Streets.*
6. *Continue the War on Crime.*

"The newspaper is an institution developed by modern civilization to present the news of the day, to foster commerce and industry, to inform and mold public opinion, and to furnish that check upon government which no constitution has ever been able to provide."

PROTECTIONISM IN EUROPE.

France is taking steps to reduce her imports from abroad. The method pursued is not the old fashioned one of tariffs, such as this country imposes, but a more positive embargo. Her new quotas limit the importation of coal, wine, nitrates, canned meats, condensed and dried milk, cheese and ham. It is reported that a schedule is being prepared, as well, against American fruit, which has been imported of recent years in large quantities.

The French restrictions are by no means unique. Similar protection is accorded one or another of the home industries in most of the countries of Europe. Virtually all the countries of western Europe have protected their home production of breadstuffs with quota regulations which provide that the importations of wheat must not exceed a fixed percentage of the native crop. An artificial price, well above the world price, is usually paid for the domestic production and only enough wheat is admitted to make up any deficiency in the home supply. Somewhat similar regulations with regard to moving picture films have been imposed in a great many countries. The number of films which may be imported bears a fixed relationship to the domestic output.

Now France is extending this system to other articles of international trade. So far as restricting the free movement of commodities is concerned, the quota system is plainly a good deal more hampering than our tariffs. We protect our manufacturers of chinaware, for example, with a tariff wall, but if the foreigners can produce cheaply enough to climb the wall there is no limit, except our consuming capacity, to the amount of china they may sell us. France, on the contrary, would say that Frenchmen must buy all that the French potteries can produce before a plate can be imported from Japan, Germany, England or America, no matter what the price differential may be.

The relative merits of these two systems in stimulating home industries may be debated, but it must be obvious to those who criticize our system for its interference with the free flow of trade that our offense, if it is an offense, is a relatively minor one. The continental system does much more than interfere with international trade; it prohibits it whenever prohibition seems desirable.

A curiosity of the times is the fact that continental Europeans are continually berating America for her protectionist policy while accepting their own more rigorous system as above reproach. So far as France is concerned, at least, it is no answer to say that she cannot pay her debts to this country unless she has an excess of exports. The new quotas, directed largely against America, have been set up in the year of the moratorium when there are no debts to pay and at the moment when France has withdrawn hundreds of millions of dollars in gold from America.

Europe takes offense at our tariff policy because Europe has never altered its belief that America is a kind of colony. The United States is, in European eyes, less a nation with national interests to preserve and advance than a region to be exploited in the interest of the old world. No one in Europe will feel outraged if, as a result of the present election, England goes protectionist; but a raising of our tariff wall would be regarded as the last word in selfishness. No such general increase is now contemplated, but, unless Europe exercises restraint in her restrictions on our foreign trade, reprisals from this country should cause no astonishment.

SCHEMES AND SYSTEMS.

The head of a great German industry, now visiting America, makes a pat remark when he says people sometimes ask too much of their economic system. Sometimes is especially now, when we are told daily that capitalism has broken down and democracy gone bankrupt. All that capitalism and democracy have accomplished for human progress is forgotten or ignored in these criticisms, and there is no sensible balancing of accounts. What is demanded by their impatience is some system or other which will repeal human nature and insure the individual against all his errors or weaknesses.

That present conditions need correction no one will deny, but there is no short cut to perfection. All the patent systems ignore the basic fact that they must be administered by human beings and will register their faults, their weaknesses as well as their virtues. Our forefathers who cherished liberty as the key to human progress knew this and realized that the real path forward was by way of the trial and error which instructs and restrains the individual.

Laws and regulations are essential in the present stage of human progress, but our forefathers had a wholesome and farseeing distrust of their efficacy, knowing that many we adopt cost more than they are worth. In these difficult days this should be more apparent than in easier times, for it is in countries where governments impose most upon the activities of their people that conditions are at their worst, and one of the main brakes upon our own recovery is our involvement in their predicament.

There is no system that will save us from ourselves, and the American people will deserve worse than now afflicts them if they turn back upon the path that has carried them so far.

The next session of congress will be inundated with proposals for more public expenditures, more devices for getting money by taxation, more government regulations. The country is full of doctors who want to cure us by increasing the dose that made us ill.

THE SENATE AND OUR FOREIGN POLICY.

The desertion of our outposts in the Pacific, Guam, and Samoa, is the latest step in a policy which has been progressively weakening the ability of this nation to protect its interests from aggression. It is a policy incomprehensible to the normal American mind and plants the suspicion that Mr. Hoover's long sojourn abroad during the formative period of his career prevents him from seeing our international affairs from an American standpoint. This is what is called being international minded, a condition we are all invited to share by the organized advocates of foreign entanglement and unlimited responsibility for the welfare of every country save our own.

We have already gone a long way in compromising our independence, a long way from the statesmanship which put the protection and welfare of our own nation in the foreground of its concern. Our international finance and our international politics already have begun to exact their price and we are still under the sway of a policy which is piling up the cost. There is no mandate for this policy from the nation, but only from clamorous minorities self-appointed to lead us. In this situation, apparently the nation must rely upon the senate to put a check upon our descent, to protect American independence, and to defend and advance American interests.

THE FULL TILLS OF SPORTS.

Earlier in October an article priced at four dollars was sold to some sixty-five thousand purchasers hereabouts. It was nothing the customers needed and its life was, say, two hours and a half. To use it the purchaser had to subject himself to some personal inconvenience and expose himself without cover to heavy and almost constant rainfall. The use of the article entailed not only this but some additional expenses, including the cost of restoring apparel to wearable condition. All of which only means that some sixty-five thousand people went to see Northwestern play Notre Dame at Soldiers' field Oct. 10, and, as Mr. Pegler says of what he has seen of football games in the east, the despair and poverty of a depressed nation are not evident Saturday afternoons.

The amount of money being spent to keep football flush financially does not reveal a people indifferent to attestable misfortune in their communities—the subscriptions to relief funds would disprove that—or a people spending their last few dollars to forget that they haven't any more. It indicates that for the majority of the American people life is not much off its usual stride and that potentially their possessions are not injured. It is not sham optimism to know that the dislocations are within remedy. Things out of balance are not equivalent to things destroyed, and the United States is as rich today as it was two years ago this fall.

THE WIDER SMILE.

A news story from Rome relates that the cab drivers, suffering from unseasonable cold, got out their overcoats. The law regulates the wearing of overcoats. It is not permissible until Nov. 1. Why such a law was not explained we do not know, but when government goes either Mussolini or Stalin the individual is likely to find that one decree regulates the fires in his stove and another the clothing on his back. The cab drivers reasonably protested that the regulation should be mandatory also on the weather. The municipality considered the protest and later informed the drivers: "It is strictly forbidden to wear heavy overcoats until Nov. 1, but you are permitted to wear them."

Before we smile we might recollect that the United States government has given a subsidy of some twenty million dollars to an industry making a beverage which the government proposes the citizens shall not use. It is strictly forbidden, but you are permitted to do it.

Editorial of the Day

FRANCE AND AMERICA.

[The Manchester Guardian.]

The date of M. Laval's departure to the United States has been fixed for Oct. 16. This will be the first time that a European prime minister has been invited to visit Washington by a President of the United States, as Mr. MacDonald's visit in 1929 was made at his own suggestion. Mr. Hoover's invitation to M. Laval seems to have caused an uneasy feeling among certain French commentators that M. Laval may be seduced from the straight and narrow path of French nationalism. Indeed, Mr. Hoover's invitation never created a furore of enthusiasm in France, and it seemed doubtful at first whether it would be accepted. At the time when it was received the consequences of sterling depreciation had not fully developed, and it seemed likely that Mr. Hoover's chief topic would be disarmament. The results of the economic crisis, and particularly the tendency for gold to be withdrawn from the United States, make financial conversations inevitable, and M. Laval may be expected to take a large staff of treasury officials. At the same time, Mr. Hoover's desire to talk about disarmament can hardly have diminished. He is fighting for reductions of over £30,000,000 on United States naval expenditure, and he expects help from Europe against his admirals. The intervention of the United States in the discussions at Geneva on the armaments truce was the direct result of Mr. Hoover's personal position in relation to his "big navy" opponents. But what can Mr. Hoover expect to persuade the French premier to do, or say, or even think? The unfortunate thing is that the French attitude toward the disarmament conference is fixed, logical, and consistent. It was expressed in a lucid and categorical memorandum to the league of nations last July. It is extremely unlikely that it will change before the conference, and M. Laval would certainly be sacrificing his office if he made any verbal concessions in America. Mr. Hoover is likely to be disappointed, and has been inadequately informed if he has been led to believe anything else.

THE EARLY BIRD.

"Well dad, I just looked in to say hello."

"Too late, my son. Your mother looked in to say hello and got all my change."—Troy Times.

How to Keep Well By Dr. W. A. Evans

To the limit of space questions pertaining to hygiene and prevention of disease will be answered in this column. Personal replies will be made to inquiries under proper limitations when return stamped envelope is inclosed. Dr. Evans will not make diagnosis or prescribe for individual disease.

[Copyright, 1931, By The Chicago Tribune.]

HOW CHILDREN EAT.

THAT children have no particular objection to eating vegetables, whether it be spinach or something else, is one of the conclusions reached by Miss McLaughlin and associates as a result of an extensive study of the tastes and eating habits of children.

Primarily, a child's taste calls for just one food, and that is human milk. In so far as there is such a thing as a natural or inherited taste, the only one we have is for a rather flat, nonsweet milk. Tastes for all other foods are acquired. The first one we are trained to like is that of sweetened milk. Then follows fruit juices, cereal, and, in later years, cod liver oil. Taste for eggs, fats, meats, and vegetables are acquired later.

By the time children reach kindergarten age their tastes have been trained to call for milk, sugars, fats, meat, eggs, cereals, breads, and fruit juices; and they are well on in the education of the desire for vegetables, assuming a proper training.

When a child is set down before a mixed meal he will usually drink his milk first, then he will eat bread and butter, or cereal, and then eggs. The probability is that he will eat one food at a time, not touching his vegetables until he had eaten his bread and butter.

He will show an antipathy to vegetables with strong tasting juices. For instance, children are likely to leave to the last such vegetables as creamed onions or turnips or cabbage. They are not disposed to taste a vegetable that is new to them. On the other hand, they like vegetables that are crisp. As a rule they prefer raw vegetables and raw fruits to the same products cooked. However, if a good deal of sugar has been added to the cooked product they usually prefer that because of a sweet tooth.

Miss McLaughlin finds that the use of vegetables is on the increase. Within six years the consumption of cauliflower, lettuce, and spinach has much more than doubled. The increase in population in that period was trivial.

This investigation showed that, as a rule, children of kindergarten age are now eating at least two vegetables daily. This does not include potatoes, since this root is classed as a near bread rather than a vegetable by the dietitians.

The use of vegetables by children has the backing of physicians who care for children. They are capable of supplying about 10 per cent of the total energy required by a growing child and, in addition, they are rich in most of the needed minerals and vitamins. A child can get about one-fifth of all the iron he needs from ordinary amounts of regular vegetables given to children. And in some regions vegetables are a sufficient source of iodine. They are rich in all of the vitamins except D and perhaps E.

PROBABLY NO DANGER.

Mrs. H. W. M. writes:

1. I have two children, one 1½ years old and healthy, and the other 3½ years, with a congenital heart condition. Should an adult 55 years old, who is suffering from high blood pressure, weak heart and kidneys kiss and hug these children?

2. If a man is in the company of another man whose child is in the hospital with infantile paralysis, is it dangerous for the first man to visit my children?

REPLY.

1. There is nothing that is infective about high blood pressure, weak heart, and kidneys.

2. The probability is strong that there would be no danger. In this case two people would need to be carriers, and the one in contact with the case is not around the sick child much. However, since we know so little about how infantile paralysis spreads, there is some justification for rather wild eyed precautions.

FRIEND OF THE PEOPLE

Letters to this department must be signed with names and addresses of writers.

HEIRS UNDER WILL.

Fort Atkinson, Wis., Oct. 18.—[Legal Friend of the People.]—1. How long after the death of a person in Illinois are the heirs notified as to their share of the property or estate? 2. Is there any stated time the heirs are to be notified and is it compulsory for the lawyer to notify the heirs within a certain time? 3. Is it the law in Illinois that a person has to be left $1, otherwise he is in position to contest the will? 4. Is there an age limit for a person making a will in Illinois? 5. What is the age limit of a person making a will if there is one? 6. Could a will be broken if a man remembered his grandchildren in a will with a small bequest, and not his own children? J. B.

1. Since a year is allowed for creditors to file their claims, there ordinarily is no distribution until after the expiration of such year.
2. See No. 1.
3. There is no such law.
4. No, but it is necessary that the person have mental capacity to make the will.
5. See preceding answer.
6. The facts stated would not be conclusive.

TRIBUNE LAW DEPARTMENT.

HUSBAND LIABLE.

Chicago, Oct. 16.—[Legal Friend of the People.]—My husband made application for a second mortgage loan and signed the application without my knowledge. Our property is in joint tenancy and I did not want nor approve of the mortgage and refused to sign. The loan company sent a bill for expenses incurred. We ignored bill. Now they had a lawyer write us a threatening letter that unless we paid he would bring suit to collect full amount of commission. Can this be done? J. H.

Yes. He could collect from your husband.

TRIBUNE LAW DEPARTMENT.

TEN HOUR LAW.

Chicago, Oct. 17.—[Legal Friend of the People.]—I was unemployed for a long time and I finally found a job in a factory. Our regular hours are from 8 to 4:30, eight hours a day, one-half hour off for lunch. Now we work to 6:30, that makes ten hours a day. Even that isn't enough—we were told that we have to work to 8:30 certain evenings. Isn't that against the law? They don't let us punch our time cards when we work to 8:30, which proves that they are afraid they will get caught. Our foreman says we will be laid off if we refuse to stay until 8:30. M. S.

Illinois has a ten hour law applicable in specified employments. We suggest that you state your facts to the factory inspector, Transportation building, Chicago.

TRIBUNE LAW DEPARTMENT.

A LINE O' TYPE OR TWO

How to the Line, let the quips fall where they may. R. L.

MANCHURIA, PERSONALLY CONDUCTED.

For one reason I regret exceedingly that Japan has brought Manchuria back into the spotlight. I am really glad that M. Laval, and especially his pretty daughter, Josette, has crowded Manchuria off the front page and back to page seventeen, next to pure reading matter, as the advertisers say. Of course, whether it's really pure or not is a matter of opinion, but, anyhow, I'm glad when Manchuria gets chased away to some corner of the paper where I won't see it. I can't help it; I'm so thin skinned I bruise easily, and every time I see the name Manchuria I turn red away back behind the ears.

The reason is that I received the most terrible embarrassment of my life in Manchuria. I could have sent that story to the Niuchwang Daily Bladder and got five dollars from the editor of the "My Most Embarrassing Moment" column, only there wasn't a "Most Embarrassing Moment" column in the Niuchwang Daily Bladder; there wasn't even a Niuchwang Daily Bladder, and they wouldn't have had five dollars if there had been. But it was a most embarrassing moment just the same. It was indeed.

I went up to the Gulf of Pechili, west of Manchuria, on a newspaper dispatch boat, the Fa Wan (which the American newspapers, to my intense disgust, insisted on spelling "Fawn"), under instructions to form nice, chatty, sociable contacts with both the Russian and Japanese armies, getting large gobs of hot news about their battles and then rushing down to Cheefoo as fast as that wallowing old tub of a Fa Wan could get there and hurling my lurid dispatches on the wire to thrill a frenzied world.

The only trouble with this arrangement was that both the headquarters of the Russian and Japanese armies did not think much of it. The Russians said that if a wild-eyed, unauthorized foreign galoot came snooping around their lines they would shoot him at sunrise; they might not even wait for sunrise. The courteous Japanese deeply regretted to inform me that, while it would simply break their hearts and desolate their lives forever, they would be reluctantly compelled to hang me forthwith. Not encouraging, but the home office said to treat all such communications with silent contempt and to go forth and dig up some news. I decided to pick me out some nice, pleasant town in Manchuria where there were neither Jap nor Ruskie and where I could nose around and get hold of what information was lying about loose. So I picked Niuchwang, in Manchuria, at the north end of the gulf. Niuchwang sounded like a very fine town; it was occupied by neither Japanese nor Russians, had a large export trade of soy beans, millet, ginseng, deer horns, bean cakes, and a population of fifty thousand Chinese. I hurriedly turned the prow of my gallant ship Fa Wan towards Niuchwang and, after several long days and nights, we arrived up in that vicinity. The skipper gave me a kindly word of caution. He said that while, in so far as Cheefoo reports went, there were no Japanese or Russian soldiers in Niuchwang, that either army was mean and low down enough to occupy the place without telling Cheefoo anything about it; armies were like that, and that instead of us steaming triumphantly into Niuchwang we would do well to advance no farther than the three mile limit. Then, even if the military of either side was in possession of the city, they couldn't bother us. Outside the three mile limit we were safe and we could scout around and maybe talk to fishermen and find out what was doing on shore.

So we did just that. We slowed down, which was a hard thing to do, because the Fa Wan went slow enough anyhow, and dropped anchor when we thought we were a good three miles from land. We had to let out forty or fifty feet of chain on the anchor, as the water was quite deep out there. Neither the captain, who was English; the engineer, who was Scotch, nor the lowder, the chief boatswain and liaison officer between us and our crew, who was very Chinese, could tell me anything of the lay of the land or the way of the seas around Niuchwang, for none of them had ever been up there before. Still, as we swung at anchor in the long beautiful summer twilight we all felt very happy. We were on our way, gathering up the news of a great war, and there was the war right over there, but over three miles away, and we were protected by international law from being molested by rude military people. There we were, right in sight of the town, but as much out of the reach of Jap or Ruskie as though we had been on Mars. Said we, Again looking at the beautiful ocean and the gently heaving waves, we went below and turned in.

I was awakened the next morning by an awful jabbering from the forty Chinese in our crew; they made as much noise as if there had been four hundred. I rushed up the gangway and looked around at the ocean. There was no ocean. Our lovely boat, the Fa Wan, was sitting calmly on the land. Sloppy, muddy land, but none the less land. And the night before we had anchored in forty feet of water. And our anchor hadn't broken and allowed us to drift in to shore; looking over the side we could almost reach over and touch the anchor, with one fluke deeply imbedded in the mud. And the anchor cable was intact. The Scotch engineer came up. "It mus' ha been the tide," said he. Tide! that was it! Tide! and we had never once thought of it. At the north end of the Gulf of Pechili the tide is the highest in the world, except in the Bay of Fundy. But I hadn't known that! What unsuspecting landsman would ever think of a tide over forty feet high.

And just then the lowder grabbed my coat and pointed towards the shore. "Makee look," gasped the lowder. Through my telescope I saw Russian soldiers on the beach getting into rowboats and pointing towards us. The tide was commencing to come in and they could row their boats when the water was two or three feet deep, but it would take ten or twelve feet of water to float the Fa Wan. Long before we could steam away the Russian soldiers would be climbing all over us. And we couldn't pull the international law on them, for we were no longer three miles from land. In fact, we were three miles from sea. And there came the Russian soldiers, with guns and bayonets and everything!

Embarrassing moments! My dear, you could have knocked me down with a feather!

R. H. L.

BROTHERS IN THE CAUSE

"YOUSE RIGHT, BUDDY — DAT LEGALIZIN' BUSINESS MEANS GOVERNMENT TAXES AND SUPERVISION, AN' NO SELLIN' TO MINORS, AN' RUNNIN' A DECENT PLACE — YOU AN' ME DON'T WANT DAT!"
THE GOVERNMENT MUST NEVER LEGALIZE DRINK!
OLD JOHN BARLEYCORN
BOOZE
LEG
Copyright, 1931, by The Chicago Tribune

FROM THE TRIBUNE'S COLUMNS

16 YEARS AGO TODAY

OCTOBER 24, 1915.

CHICAGO.—Franklin R. Voorhees, head of the Franklin R. Voorhees company, general brokers, with offices in the New York Life building at 39 South La Salle street, was waylaid and shot as he was entering his home at 1016 Hyde Park boulevard last night and died three hours later in Mercy hospital.

LONDON.—J. L. Garvin, writing in the Observer, says: "Responsible citizens must prepare themselves for the probability that within from ten days to three weeks German supplies will be pouring in full traffic through Sofia towards the Bosporus. Afterwards, unless something unexpected happens as a result of the arrival in the east of Sir Charles Monro, the German emperor may take his special train via Vienna and make his spectacular entry into Constantinople."

EMMITSBURG, Md.—President Wilson and Mrs. Norman Galt spent Saturday here, the guests of Editor and Mrs. Sterling Galt.

WASHINGTON, D. C.—The long delayed "British note," protesting against interference with American commerce, tonight had the approval of President Wilson and lacked only the signature of Secretary of State Lansing. It is a demand for freedom of the seas.

PARIS.—Supported by suffocating bombs, strong German reconnaissance attacks were made on Tahure hill, but the enemy force were almost destroyed by the French infantry and machine guns, according to an official report.

30 YEARS AGO TODAY

OCTOBER 24, 1901.

NEW HAVEN, Conn.—With solemn and impressive ceremonies and brilliant entertainments Yale university closed the celebration of the completion of its second century of life. The events of the day were participated in by President Roosevelt and other great men in public life, church dignitaries and heads of many educational institutions. Never has there been an occasion of the kind which brought together so notable an assembly. Graduates to the number of more than 5,000 were in the city and fully 150,000 strangers were visitors. Men noted in nearly all walks of life donned the cap and gown and marched across the famous campus in the impressive parade. In Hyperion theater, where the honorary degrees were conferred, a notable address was delivered by Justice Brewer of the United States Supreme court. President Roosevelt was the last to be given a degree.

CHICAGO.—Three men were arrested in New York carrying a valise filled with postage stamps of large denominations, and this leads the authorities to believe the prisoners were connected with the robbery of the Chicago postoffice day before yesterday when $74,610 worth of stamps were stolen by men who broke into the vault through old construction tunnels.

WASHINGTON, D. C.—Rear Admiral Schley will testify in his own behalf in the naval court of inquiry tomorrow. Round after round of applause greeted the story of Schley's conduct in the battle of Santiago as related by Chief Boatswain William L. Hill of the Brooklyn.

50 YEARS AGO TODAY

OCTOBER 24, 1881.

WASHINGTON.—Attorney General McVeagh expects to bid formal farewell to official life tomorrow or the next day.

CHICAGO.—The dedication of the new Michael Reese hospital occurred yesterday in the presence of several hundred of the best class of the Hebrew citizens of Chicago. The elegant and commodious building which the generosity of the Jewish millionaire has given to the city could scarcely afford shelter for the large gathering.

WASHINGTON.—The Washington Post contains an extraordinary story about an alleged scandal in the government printing office, in which the grossest immoralities are charged. The story is that some person connected with the office has permitted old hags to be carried on the rolls who were in point of fact procuresses and that it is their business to seduce young girls who were also on the rolls on starvation wages.

VOICE OF THE PEOPLE

Writers should confine themselves to 200 or 300 words. Give full names and addresses. No manuscripts can be returned. Address Voice of the People, The Tribune.

THE NEW TRANSLATION OF THE BIBLE.

Chicago, Oct. 18.—The article in Sunday's TRIBUNE on the Americanized Bible, by Dr. Edgar J. Goodspeed, provokes the thought that however well it be done it were better left undone.

To accept the book as the inspired work of God becomes increasingly difficult as the handiwork of man is brought more and more in evidence. The King James version or the Wycliffe translation is far enough back in the dim past that for most of us the note of authority is as firm as if it came clear from the time of Christ. Also, patient research may be enough to enable one to make valuable footnotes or marginal comment, but it is not enough for replacement work. The research man should collaborate with a poet—or at least with some one with a nice perception of "the beauty of the singing words," a perception which these scholarly translators singularly lack.

J. W. FARR.

THE NEW GAS.

Chicago, Oct. 19.—Most of the gas appliances in Chicago were never designed to burn natural gas and from my observation, which, I will allow, may be wrong, I would say that better than 90 per cent cannot be adjusted to burn natural gas successfully. With the old gas it was possible to adjust the flame to sharp blue. I think it is impossible with the present adjustments of the air mixture and the gas velocity on the present appliances to obtain economical service on the new gas. CARL M. MILLER.

A QUESTION OF MORALS.

Lapeer, Mich., Oct. 15.—I have been a reader of your paper now, I think, about nine months. I like it very much so far as the general news is concerned. Your editorials relative to the wet and dry issue are disgusting in the extreme. If your paper exerted as much energy in trying to have the dry laws of our country enforced as it does in trying to tear down a just cause there would be fewer Al Capones and his henchmen. Of course, every man has a right to his own opinion, but when it comes to a question of morals I do not see how such can have more than one side. You may stop the paper when my subscription is out. J. W. TINDER.

TO END THE DEPRESSION.

Glasgow, Mont., Oct. 19.—The forty-eight states will paint all buildings that they can. They will build garages and will fence lots and they will build kitchens. Renters will build small houses to stop rent. They will plant trees on their lots. The counties will plant trees on the public highways. All manufacturers will start to work at once. They will pay their men $2 per day, which will give them $12 per week, sufficient to live on. The balance will be paid one year after date. This will give the manufacturers a chance to sell their goods.

If this method is used it will put eight million men to work! J. S. MCHENRY.

TAXES.

Chicago, Oct. 20.—An article in Saturday's edition of your newspaper, by Arthur Evans, "End Tax Strike and Fix Us . . . Is Teacher's Plea," attracted my attention, as I am a taxpayer and have possessed real estate for the last 22 years.

When you begin to compare the tax figure for 1926 with that of 1930 you can hardly blame taxpayers for not paying their taxes, as the taxes have been doubled and tripled since then. It is not by choice, therefore, that we take the alternative.

We do not even get one-half the amount of rental now that we did in 1926, and on those apartments which are rented we cannot collect the rent, and consequently we cannot meet the enormous taxes. Prior to 1927 I always paid my tax bills on time without putting up any argument, and it was not necessary to hire attorneys and try to secure favors of politicians. Taxes for 1928 and 1929 have been impossible to meet, and undoubtedly 1930 taxes will be even worse, and this will only mean that in time our property will be confiscated.

Needless to say, we are all in sympathy with the school teachers, and particularly those of us who have children attending school, but I hardly think that the taxpayers alone can be blamed for this situation. My opinion is, that if taxes come down according to the income of the real estate that real estate owners would be in a position to meet their tax bills, and in that way all city employes would be paid accordingly.

A. W. GOLDSTEIN.

THE WHITE COLLAR CLASS.

Chicago, Oct. 19.—There is another class that should be considered, the men and women who have been in fair circumstances in the past but have suddenly become stranded without funds, due to the general business condition; people who have some assets which they cannot realize anything on, due to banking conditions, and business depression.

These people are too sensitive to apply for alms and never have had any occasion to look for charity; some are too old for any kind of a position but could carry on their work were they given some help in the way of a loan for whatever assets that they may have. I would suggest that a separate committee be appointed for looking after this class. F. C. WORTH.

THE BEST THING FOR CHICAGO.

Chicago, Oct. 20.—The best thing that could happen to Chicago and Cook county would be to build the Austin-Kinzie superhighway which would give employment to about 20,000 people rather than to have them go begging for donations and make beggars out of the people who are anxious to work. If Gov. Emmerson will include the Austin-Kinzie superhighway in his call for the special session he will be blessed by all the people and probably will be nominated for Vice President of the United States on the Republican ticket next June. H. A. MARKUS.

WILL HE HEED THE TRAFFIC DIRECTOR?

[Columbus Dispatch.]

FELONS FLEE; 2 DEAD, 2 FREE; OFFICER SLAIN

Convict Kills Self; Guard Wounded.

York, Oct. 23.—[Special.]—convicts escaped over the wall the New Jersey state prison at this afternoon, leaving be- them a wounded guard, whom they disarmed. Two of the convicts were caught, but the two others died in a gun fight with pursuers in a cornfield miles away, after they had killed Philadelphia policeman. Smuggled guns and a workman's ladder placed against the wall aided the prisoners in their flight.

The policeman killed in the cornfield near Oxford Valley, Pa., where fugitives took refuge after a gun battle in which they raced from the prison crashed into a police pickup, was Joseph Campbell, a member of Philadelphia's bandit squad.

Convict Kills Slayer.

The slain policeman's companion, Joseph McCarthy, saw the shooting and immediately killed the slayer, sending a bullet through the convict's head just above the heart. The dead convict was identified later as James A. McGrath, who had escaped from Clinton prison at Dannemora, N. Y., and was facing a 40 year term when his 15 year sentence in the former penitentiary was up.

Jim Wairman, McGrath's companion in the corn patch, committed suicide just before the duel in which both the convict and the policeman were killed as two airplanes circled above his hiding place and a force of heavily armed pursuers began closing in. Preferring death to a return to the prison, the convict, who had only four more years of a 15 year sentence to serve, placed the muzzle of a riot gun in his mouth and pulled the trigger.

Second Escape for One.

The two convicts who got away were Frank Seibert and Joseph Stoddard, both of Newark. Stoddard, who had but two more years of a 3 year term to serve, but he was wanted in Pennsylvania for escaping from Eastern penitentiary there. Seibert had just begun serving a 15 year sentence for assault and robbery.

QUINBY GET $200 PAY ROLL.

Two gunmen yesterday robbed Fred Tanner, 3301 South Rockwell street, of a $200 pay roll intended for the M. E. White Construction company, 1735 Fullerton avenue, while he crossed tracks at North Austin and Douglas avenues.

The JACK AND JILL SHOW BOAT docks at the YOUNG PEOPLE'S THEATRE TODAY

The whole jolly crew entertains you with singing and dancing. Even the fish and the anchor come up out of the sea to dance and join the show.

Performances at 11, 2, 3 and 4 o'clock

FOURTH FLOOR

MARSHALL FIELD & COMPANY

Here's how you do it!

"Slim-below-the-waist" with THE NEW DEBULETTE

A specially woven, supple elastic front . . . firm enough to mould the figure, pliable enough for comfort. Rayon silk back. Side fastening. At $5.95

Knit to fit without a wrinkle SEAMLESS FLEXMODE

All silk, specially woven and shaped elastic which moulds the figure to youthful lines. $7.50. Dainty uplift bandette of chamoisette fabric at $1

FIFTH FLOOR, SOUTH, WABASH

Also in Suburban Stores

MARSHALL FIELD & COMPANY

Everything your way this Saturday!

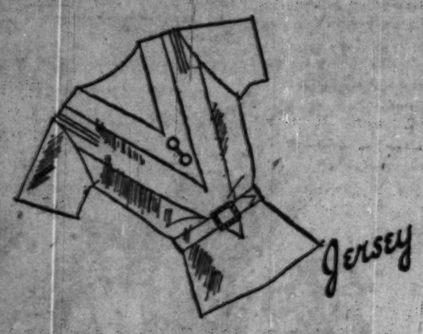

Jersey

Cap sleeves, diagonal tucks, metal buttons, narrow belt. Rust, egg-shell, green, orange, brown jersey. $2.95

First Floor, Middle, State

Ybry

De Luxe face powder in assorted shades . . . and a down puff besides. An exceptional value at $2.75

First Floor, North, State

New fabric

The demi-mousquetaire fabric slip-on in smart overseam, 5-button length. New shades. $1

First Floor, South, State

What a GRAND TIME to buy ACCESSORIES

Corduroy

Tuck-in corduroy skirt completes your outfit. Smart in brown, green, navy. 10-16 at $3.50

Girls' Room, Fourth Floor

Swagger

Just look at the saddle shoulder, the soft fleece, the wool lining! Brown and blue. 6-14 at $18.50

Girls' Room, Fourth Floor

Two tone

Silk mesh

A fine mesh hose in the popular shades for the season. And, now priced very specially, pair, $1.35

First Floor, South, State

What swagger . . . a knitted skirt and suede and knit pull-over, 14 to 20, in rust and brown. Another inspiration from the Sports Section. $18.50

Middle, Wabash

All together Now!

FIELD'S FOURTH FLOOR

Bandallero no. 4

It's a jumper nipped at the waist! Tile, brown, green, navy jersey. 6 to 14 at $3.95. Blouse, $2.95

Girls' Room, Fourth Floor

Horsehide

It's lightweight brown horsehide. Sheep wool lined, womba collar. A real coat. 8-18 at $12.75

Boys' Room, Fourth Floor

SATURDAY SUCCESSES from the SIXTH FLOOR

Boucle Beaver

Boucle in green, brown or black with soft, lovely cuffs and collar of beaver. In sizes 34 to 44 at $65

Women's Moderately Priced Coats, North, State

Metal buttons

Flannel skirt, $5, striped sweater of knitted material, $3.75, heavy wool jacket, $8.75. 11-17, colors.

Junior and Petite Misses' Apparel, South, State

Also in our three Suburban Stores

Good Ulster

The ulster style is certainly swagger. Warm fleece, polo lined. Browns, tans, navy. 3-10 at $15

Boys' Room, Fourth Floor

Some jersey!

Button-shoulder top, lined shorts. Contrasting shades of jersey. 3 to 8. Cellophane wrapped, too. $2.95

Boys' Room, Fourth Floor

Also in our three Suburban Stores

DOWN to YOUR SHOES!

Young Teen

A dandy school tie that certainly stands any wear. Calf with lizard. Brown, black. $6.50

Hand pegged

Never scuffs or loses its shape. Field special tie is handpegged, too! Brown, black elk. Sharkskin tip. $5.50

Juvenile Shoes, Fourth Floor

Chicago—State, Washington, Randolph, Wabash • Evanston—Church and Sherman • Oak Park—Lake and Harlem • Lake Forest—Bank Lane at Market Square

MARSHALL FIELD & COMPANY

MORROW WILLS WIDOW ALL BUT ABOUT MILLION

Estate Is Believed Worth Twenty Million.

Hackensack, N. J., Oct. 23.—[Special.]—United States Senator Dwight W. Morrow left his estate to his widow, Mrs. Elizabeth Cutter Morrow, aside from approximately three-quarters of a million dollars to individuals in specific bequests, according to his will, filed here today for probate.

MRS. DWIGHT W. MORROW. [Acme Photo.]

This disposition of his wealth was accompanied by a statement in the will that Senator Morrow had complete confidence in Mrs. Morrow and knew that she would provide for herself and their children to the best interests of all concerned.

None of the children was mentioned by name in the will. They are: A son, Dwight W. Morrow Jr., and three daughters, the Misses Constance and Elizabeth Morrow and Mrs. Anne Lindbergh, who with her husband, Col. Charles A. Lindbergh, is on her way to Englewood from the orient, where they were at the time of the senator's death.

Became Morgan Partner.

There was nothing to indicate the amount of the estate. Charles W. Hulst of Englewood, Mr. Morrow's attorney, would not estimate the amount of the late senator's wealth, but it was known that Senator Morrow, who rose from modest beginnings to become a partner in the firm of J. P. Morgan & Co., was a multi-millionaire, and recent estimates have placed the value of his estate around twenty million dollars.

The largest bequests to institutions in the will, dated in January, 1927, are $200,000 to Senator Morrow's alma mater, Amherst, and $200,000 to Smith college, the alma mater of Mrs. Morrow and their two daughters. The $200,000 to Amherst is to be added to the college's general endowment, to be applied to the maintenance and increase of the professors' salaries.

Columbia university receives $50,000 and Union Theological seminary a like amount. The Smithsonian Institution of Washington, D. C., of which Senator Morrow was a trustee, was left $100,000.

Several Are Left $50,000.

Most of the individual bequests are to relatives and old friends. The senator's sisters, Mrs. Agnes M. Scandrett, Miss Alice Morrow, and Mrs. Hilda M. McIlvane, and his brother, Gen. Jay J. Morrow, each receive $50,000. Mrs. Morrow's sisters, Miss Annie S. Cutter and Mrs. Edith Cutter Yates, and Mrs. Morrow's mother, Mrs. Annie C. Cutter, are left $25,000 each.

Others receiving $25,000 bequests were: Prof. Frederick J. E. Woodridge, dean of the faculty of political science, philosophy and fine arts of Columbia university; Martin Egan of New York, an associate in the firm of J. P. Morgan & Co., and Arthur S. Springer of Englewood, who was Senator Morrow's personal secretary for more than sixteen years.

It was learned today that Senator Morrow, who died on the afternoon of Oct. 5 of a cerebral hemorrhage at the age of 58, would have been a member of the American delegation to the coming disarmament conference in Geneva if he had lived. President Hoover, it was understood, offered the appointment on Oct. 1.

MARRIED LIFE OF COUPLE RUNS INTO DIFFICULTY

Whereas Mary and Rudolph Beckman spent 24 years together unmarried, rearing a family of seven children, their married life was brief. They were married in the domestic relations court Thursday after Judge Joseph A. Graber learned that a marriage license but no ceremony had served to keep the couple united until a few months ago.

The marriage took place after Mrs. Beckman complained that Beckman had left their family abode at 4134 North McVickers avenue and had failed to contribute to their support since his departure three months ago. Yesterday it was revealed by Beckman that shortly after they returned to the McVickers avenue home, man and wife at last, that Mrs. Beckman drove him from the home.

This, said Beckman, was in direct defiance of their promise to Judge Graber, who married them and then formally reunited them, that they would start anew and try to live in peace together. When she told him to get out and stay out, he said, he returned to 7029 South Paulina street, where he has lived for the last few months.

Physicians Investigate Hospital

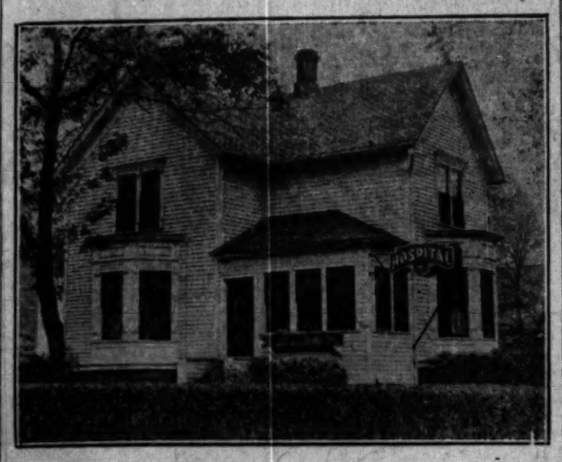

Des Plaines hospital at 560 Des Plaines avenue, Des Plaines, which, it is charged, is favored by the highway police, who take patients there, carrying them past hospitals recognized by the American Medical association. [TRIBUNE Photo.]

DOCTORS CHARGE HOSPITAL PAYS HIGHWAY POLICE

Find Auto Victims Are Being Exploited.

Many persons injured in automobile accidents in the northwest portion of the county have been transported by the highway police past reputable hospitals to the Des Plaines hospital, according to the charges made yesterday by a group of doctors. The hospital is located at 560 Des Plaines avenue, Des Plaines. It is not on the American Medical association's hospital register.

It is charged that the county highway police, who are now under the command of Lieut. James Meyering, brother of Sheriff Meyering, have not only carried injured persons past the hospitals at Wheeling and at Mount Prospect, but have removed patients from those hospitals to the Des Plaines hospital.

"We get paid for bringing patients to Des Plaines," the police are quoted as saying.

Harmon Case Recalled.

Attention was called to this hospital a year ago last summer when Paddy Harmon, sportsman and promoter, was fatally injured in an automobile accident near Palatine. Harmon and his wife, who was also injured, were driven past the Mount Prospect hospital to Des Plaines.

After Harmon died there was an inquiry into the bill presented by the hospital. Officials of the state department of registration said they found that Robert E. Parks, then general manager of the hospital, had posed as a doctor, and had been convicted of practising medicine without a license. At one time, it was said, Parks was an auto mechanic by day and a surgeon by night.

Recently a new hospital was opened in Des Plaines, at the intersection of Rand and River roads, called the Northwestern hospital, and presided over by Dr. William R. Campbell. The new hospital has received the approval of the American Medical association.

Doctors Hold Meeting.

Yesterday Dr. Edward L. Larson, head of the Wheeling hospital, Dr. Alfred Wolfarth, head of the Mount Prospect hospital, and Drs. C. A. Earle, A. M. Purves, John Krueger and Edward Meiers, all of Des Plaines, met at the Northwestern hospital. Each of them condemned the police practice of hauling mangled auto victims long distances to the Des Plaines hospital.

"Just a short time ago the son of one of my patients was injured north of Wheeling and he was carried right past my hospital to Des Plaines," said Dr. Larson. "Another time a policeman came in and took a patient out of my hospital. He told me he would get $5 for taking the patient to Dr. Park's hospital.

Dr. Wolfarth of Mount Prospect said county police took a woman out of his hospital, saying they were going to take her to the Belmont hospital in Chicago, but they took her to Des Plaines.

Dangerous, Fishbein Says.

Dr. Morris Fishbein, editor of the Journal of the American Medical Association, said the practice of taking injured persons to police favored hospitals instead of to the nearest hospital is a dangerous one. There is no law compelling the police to do the proper thing in this regard, he said, so reputable physicians and the public must take action to protect themselves.

Convict East St. Louisan of Nebraska Bank Robbery

Lincoln, Neb., Oct. 23.—(AP)—Howard "Pop" Lee of East St. Louis was today convicted of bank robbery in connection with the $2,500,000 raid on the Lincoln National Bank and Trust company by gunmen Sept. 17, 1930. A District court returned its verdict at 2:10 p. m.

FOUR KIDNAPERS OF BROKER ROSENTHAL GET SIXTY YEARS EACH

New York, Oct. 23.—[Special.]—As notice that the city of New York will not tolerate kidnaping of wealthy men, holding them for ransom and terrorizing their families, Judge Joseph E. Corrigan imposed sentences of sixty years in prison today upon four men who were convicted of that offense in the Court of General Sessions last week.

They are Nicholas Rutigliano, who was manager of the Hotel Vendig; Albert Sileo, Theodore Adinolfi and Marcus Blumenthal, each of whom is an ex-convict.

On Aug. 11, under the direction of Rutigliano, who framed the plot, Blumenthal, Sileo and Adinolfi kidnaped Charles M. Rosenthal, Wall street broker, from in front of a house in Hamilton terrace to which he had been lured by Betty Stewart Green, a mulatto who passed for a white woman. The Green woman was tried with the four men and acquitted, as it was shown she did not know Rosenthal was going to be kidnaped. The kidnapers held Rosenthal in a flat in a Negro tenement house for seventeen days until Rosenthal's mother paid $50,000.

Tow Line to Auto Jams; Crash Kills Glider Pilot

Bay City, Mich., Oct. 23.—(AP)—Harold C. Young, physical director of the Bay City Y. M. C. A., was killed at the James Clements airport today when the tow line attached to an automobile which was pulling his glider failed to release and the glider crashed to earth from a height of 400 feet.

I. C. IS UNABLE TO DEPRESS TRACKS, OFFICIAL STATES

F. L. Thompson, vice president of the Illinois Central railroad, informed State Representative Elmer J. Schnackenberg yesterday that the railroad was not financially able to spend any money to depress the railroad tracks in 71st street and in Exchange avenue on the south side.

"More than two years ago we believed that we might be able to spend between $3,250,000 and $3,500,000 on the project," Mr. Thompson wrote. "Since then conditions have changed. Our suburban business is now approximately 20 per cent below what it was two and one-half years ago.

"The company's suburban revenue is not now sufficient to meet the fixed charges. I am sorry, therefore, to have to advise you that we are not in a position to make large expenditures of any character.

"I am certain that you are cognizant enough with the distressing situation which prevails as to railroad business and railroad revenues at this time to know that this letter is written in good faith."

KILLED IN CAR COLLISION.

Springfield, Ill., Oct. 23.—(AP)—One person was killed and four were injured in a collision of automobiles nine miles south of here this afternoon. John Howe of Thayer, Kas., was killed.

The New Rage
$28
For These Baranduki, Broadtail or Lapin
JACKETS
They're so smart, these jackets, for wear right now—and practical, too, for cool days in town. Matthews offer them in every wanted color.
F. N. Matthews
38 E. Madison St., Corner Wabash

COLDS ruin pleasure

At the game in the chill of autumn, many a cold is contracted. That's the time when a box of Bromo Quinine is urgently needed.

Bromo Quinine goes straight to the root of the trouble, drives out the infection and fortifies the system against serious illness which often begins with a slight cold.

Now, you can always be sure of getting Bromo Quinine in its original purity and strength, since every package is sealed in air-tight, moisture-proof cellophane.

Insist on this safe, proven remedy.

Forever Fresh In Cellophane

LAXATIVE
BROMO QUININE

LOOK FOR THIS SIGNATURE E. W. Grove IT IDENTIFIES THE ONLY BROMO QUININE

LIBRARY SALE
OF THE LATE
COLIN C. H. FYFFE, ESQ.
Attorney and Book-lover

A fine collection of rare and unusual books in the fields of Biography, Poetry, Drama, the Classics, Languages, Philosophy, Fiction, etc. Also Standard Sets offered at unusually attractive prices. A splendid opportunity to add to your Library worth-while books of lasting value. This Sale is held at

KROCH'S BOOKSTORE
206 North Michigan Ave.

Can You suggest a Name for this Picture?

The Chicago Tribune will pay

$10,000.00

in BIG CASH PRIZES in This New Offer

"Name the Pictures"

appearing on the Front Page of the PICTURE SECTION in the CHICAGO SUNDAY TRIBUNE

For full particulars telling how to obtain FREE REPRINTS of the pictures previously printed see the PICTURE SECTION of Tomorrow's

Chicago Sunday Tribune

THE WORLD'S GREATEST NEWSPAPER

NAVY DAY TALKS BE CENSORED TO PLEASE HOOVER

Officers Forbidden to Discuss Reductions.

[Chicago Tribune Press Service.]

Washington, D. C., Oct. 23.—[Special.]—Secretary of the Navy Charles Francis Adams

REAR ADMIRAL F. B. UPHAM.

is urging a policy of economies in the current budget between the White House and the heads of the navy in the matters of personnel when he is believed that the latest news bulletins and unending conferences of the naval officers behind the doors of Secretary Adams' office Tuesday at the navy day exercises in various parts of the country.

Following last Tuesday's cabinet meeting urgent telegrams had been received from the navy department officially modifying the original instructions sent out for the guidance of officers in the preparation of speeches and radio talks on Navy day. The new order, which marks a new era in official peacetime censorship of uniformed personnel directs that officers refrain from discussing the London naval treaty, the personnel or warship requirements of the navy, naval appropriations, or any controversial topics which might contribute to the present strained relations of the navy department with President Hoover.

Subjects Are Limited.

Announcement of the new "gag" policy for Navy day celebrations to be devoted to such topics as the "glory of the navy," its "traditions of daring" and the "purpose of its acts."

Further instructions sent out a week ago had urged naval speakers to use figures showing the weakness of the navy, call the attention of the country to the fact that the United States had been left far behind by other naval powers in warship building and popular support for a program calling for construction of an American navy second to none.

Naval officers were advised to point out that without added appropriations the United States would be 20 per cent under London treaty strength by the end of the year. The necessity of establishing 16,000 more enlisted personnel than is contemplated by the new Hoover budget for 1933, if naval strength is not to be seriously impaired, was suggested as a good topic for discussion.

Text Makes New Attack.

New developments of the day included the issuance of a new attack against naval officers by Chairman [illegible] Wood [Rep., Ind.] of the house appropriations committee and his disclosure that an informal investigation is now being made to determine responsibility for the "leaks" which resulted in premature publication of the $10,000,000 economy program submitted to President Hoover by Secretary Adams a few days ago. It was this publicity which furnished the impetus that ignited the presidential fuse against naval officers and caused Chairman Wood today to assert that the naval officers responsible should be "summarily fired" as recommendations against Hoover's economy program.

Although Secretary Adams declined to affirm or deny reports that President Hoover had directed the rescinding order to be issued, the circumstances surrounding the cancellation of the original Navy day policy left virtually no doubt that the White House was responsible.

Issue Down Order Issued.

It was disclosed that immediately following a morning visit from the White House Mr. Adams called for Rear Admiral [illegible] Upham, chief of the bureau of navigation, and chairman of the navy day committee handling Navy Department arrangements in coöperation with the United States Navy league, and instructed that all naval personnel be called to tone down their addresses.

At the same time that Rear Admiral Upham was dispatching his telegrams were sent out by Walter Reed Howe, national chairman of navy day exercises and Navy league executive, to all state chairmen, requesting that all Navy day speakers, whether civilians or officers, be asked to avoid naval topics which are or may become controversial." The Howe telegrams went forward after conversation with Secretary Adams.

Fish Store Owner Robbed of Fish, Also His Cash

Charles Gifford, 4533 North Spaulding avenue, owner of a fish store at 5201 North Hermitage avenue, was on his way home with fish for dinner and $104, his day's receipts, last evening when two armed men accosted him at Wilson and Sawyer avenues and ordered him into an alley. They took his fish and his money.

NEW HUDSON BRIDGE COSTING 60 MILLIONS WILL BE OPEN TODAY

(Pictures on back page.)

New York, Oct. 23.—[Special.]—The $60,000,000 span over the Hudson river, "the George Washington bridge," was receiving its final dusting off today for its formal dedication tomorrow afternoon.

The bridge spans the Hudson river from 179th street and Riverside drive to Fort Lee, N. J.

The New Jersey highway approaches to the bridge were dedicated this afternoon with members of the New Jersey state highway commission and the state officials present.

MAJ. GEN. H. L. SCOTT. [Central News Photo]

These exercises were comparatively brief. No set speeches were made. Maj. Gen. Hugh L. Scott, chairman of the commission, cut the tape stretched across the roadway before the toll booths at Hudson street, Fort Lee. The chairman's granddaughter, Anna Scott Hunter Stockton, 5 years old, and her chum, Elizabeth Sinclair, also 5, of Princeton, N. J., held the ribbon.

Tomorrow, however, when the big structure is opened to traffic there will be speechmaking and music aplenty. The governors of two states—New York and New Jersey—will participate in the ceremony and Secretary of the Navy Charles F. Adams will address the crowd from a temporary grandstand erected in the center of the great structure.

When all of the eight traffic lanes are paved it will be possible for 30 million vehicles to pass over the bridge yearly, and later, it is expected, a lower floor will be added to bring the capacity up to 60 million.

The huge span will clear the masts of the biggest ocean going vessels and its enormous cables, looping downward 325 feet from the peaks of their supporting towers 635 feet high, are to be illuminated at night to warn aviators.

It is a toll bridge. The fee for passenger cars is 50 cents; trucks, 75 cents; buses with four wheels, $1, and with six wheels, $10.

GANDHI SCOLDS DELEGATES TO INDIA PARLEY

Opposes Safeguards for Courts.

BY JOHN STEELE.

[Chicago Tribune Press Service.]

LONDON, Oct. 23.—Mahatma Gandhi, India's Nationalist leader, emerged today from the semi-retirement in which he has been for the last few days to give his fellow delegates at the round table conference a sound scolding. The scolding was administered at a meeting of the federal structures committee which was discussing the constitution of the proposed federal supreme court for India.

The wizened little "holy man," huddled up in his blanket at the side of Lord Sankey, lord chancellor and chairman of the committee, spoke from his chair without rising. In his quiet, monotonous voice he told the delegates what he thought of them for trying to surround the court with safeguards, which, he said, indicated they did not believe they could conduct legal affairs in an impartial manner.

Gandhi declared he was willing to take a chance on trusting that India would evolve courts and judges equal to any in the world;

Gandhi Reveals Inconsistency.

He also objected to the constant references to the crown in the discussions, and here he revealed a curious inconsistency that puzzles many western minds. After saying the crown had no place in his conception of an independent India, he declared that India should have her own privy council, drawn from her own people, who understand the problems of the poor people. He was apparently unconscious of the fact that the privy council is composed of private advisers to the crown.

Discussing judges' salaries, he declared that India could not pay salaries anything like $1,700 monthly, and he was confident that there are lawyers in India who would be willing to live the lives of the poor and render justice.

"I realize the terrible power arrayed against me," he said. "All lawyers and all princes are against me."

Asks Greater Powers.

Gandhi today cabled the working committee of the Nationalist congress asking for power to act as its plenipotentiary in settling Hindu-Moslem differences.

Other Hindu delegates declare, however, that they are no nearer a settlement than they were six weeks ago. The Mahasaba party, which is the largest Hindu group, is still opposed to any concessions to the Moslems, while the "untouchables" refuse to allow their fate to be committed to the Hindu majority.

BOOKS

La Farge Tells Another Vivid Indian Story

Takes Latin American View of Subject.

BY FANNY BUTCHER.

"Sparks Fly Upward," by Oliver La Farge. [Houghton-Mifflin.] Published this week.

OLIVER LA FARGE published his first novel two years ago. It was a story of the Navajo Indians and was called "Laughing Boy." For a few days it was only an unusually good first book by a young anthropologist turned novelist. Soon it began to be talked about as the year's fictional surprise. Then suddenly it actually WAS the year's fictional surprise, because it was awarded the Pulitzer prize.

OLIVER LA FARGE.

When the award was made Mr. La Farge—at that time twenty-eight years of age—celebrated his success in a romantic fashion. He shook the dust of civilization from his feet and went back to trudge through the keen, thrilling alkali dust of New Mexico and Arizona which had given him the book, thus completing the cycle.

That "trudged through" is slightly inaccurate in its literal sense, for what he did was to get on a horse and ride for five or six hundred miles through the Indian country. But spiritually he did trudge through that dust and renewed his soul thereby.

At the time of the award he said that his next novel was not going to be just a repetition of his first. He believed it unwise for a writer to do the same thing, or even approximately the same thing, over and over. His next novel, he said at that time, would be laid in Central America and would be, with a vastly different background, a different novel altogether from "Laughing Boy."

That promised novel was published on Wednesday. "Sparks Fly Upward" has in common with "Laughing Boy" only the fact that it, like its predecessor, grew out of the author's scientific work as an anthropologist and that both of the books probably are minutely accurate in their pictures of life and customs and that the same pen obviously fashioned the sentences which gave them both life.

They are both concerned with Indians, but the Indians of "Laughing Boy" seem in no wise related to the Indians of "Sparks Fly Upward." "Indian" is a vast word, inclusive of many races philologically, a "patient" word in its willingness to bear many burdens.

"Laughing Boy" was essentially a lyric love story. "Sparks Fly Upward" is a love story secondary to the story of a man's groping for his fate. The love which the hero of "Sparks Fly Upward" bore for the wife of his benefactor was not only the immediate but the contributing cause of his forging of his life's medal, but the great conflict in his soul was always a conflict with himself, with his inheritance. He was born the son of an Indian and a white muleteer, a revolutionist who was killed in battle. His mother, during the battle, while she was searching for shoes in which to bury her man, saved the life of a great aristocrat. She and the boy were taken under his patronage, and when he was grown Estaban was known by his benefactor's name, was supposed to be his natural son, and enjoyed every privilege of that position. When his benefactor married a young wife of great beauty the boy loved her at sight. It had never made any difference before in his life what his station was—he was a handsome lad, known to be the great man's favorite, a good match for any one, and he would have lived his life out on the hacienda if the old man had not sent him off to be a soldier, whether suspecting the boy's love or not, his "son" never knew. He was by nature (by inheritance he grew to believe) a soldier; fate made him a leader. Soon he found that the cycle of his fate was completed in a way which he never would have dreamed possible. But it was a fate which he willed, not which was inevitable. That spiritual conflict is a quite different fictional concept than the lyrical idyl which was the core of "Laughing Boy."

NEW BOOKS

FICTION.

The Firemakers, by Rollo Walter Brown [Coward McCann], deals with life at the heart of what is today called American "civilization."

In Krusack's House, by Thames Williamson [Harcourt Brace], tells the story of a hard worker, his pleasure-loving wife and child.

The Corn King and the Spring Queen, by Naomi Mitchison [Harcourt Brace] is a historical story of Greece.

In for a Penny, by Sophie Kerr [Farrar & Rinehart], is a modern tale of two young moderns.

One Man Girl, by Maysie Greig [Dial], tells about a girl who had ideals and what they got her in love.

The Street of Women, by Polan Banks [Cape & Smith], is a drama of New York's famous Park avenue.

SHORT STORIES.

Humour and Fantasy, by F. Anstey [Dutton], selected by the English Book society, is an omnibus volume of humorous stories with a consistently light and finished touch.

MYSTERY.

The Click of the Gate, by Alice Campbell [Farrar & Rinehart], is the choice of the English Crime club for October and ran as a serial in THE CHICAGO TRIBUNE.

Dead Man Inside, by Vincent Starrett [Crime club], is about a crime in a little town in Illinois which the Chicago police are called to help solve.

ABOUT PEOPLE.

Cranmer, by Hilaire Belloc [Lippincott], is another biography in the author's excellent series on great figures in the Reformation.

They Won the War, by Frank H. Simonds [Harper's], is a review and evaluation of the leaders of the world war and an estimate of their historical significance.

Hollywood Undressed, by Sylvia [Brentano's], a famous masseuse "X-rays" in words many of the prominent women of Hollywood.

POETRY.

The Coming Forth by Day of Osiris Jones, by Conrad Aiken [Scribners], describes the passage of a typical life out of nothingness into the life of day.

Jasbo Brown and Selected Poems, by Du Bose Heyward [Farrar & Rinehart], deals with moods of nature and of life of the south and are by the author of "Porgy."

ABOUT PLACES.

China in Revolution, by Harley Farnsworth MacNair [University of Chicago], shows the great struggle which has been in process for more than a generation.

The End of Exterritoriality in China, by Thomas F. Millard [A. B. C. Press], shows the end of an era in the history of that country and the commencement of a new era.

NONFICTION.

The Way Out of Depression, by Hermann F. Arendtz [Houghton-Mifflin], offers a solution for our present economic crisis.

Why We Don't Like People, by Dr. Donald A. Laird [Mohawk Press], is a handbook of personal psychology.

Loquacities, by Charles M. Flandrau [Appleton], is a collection of episodes all exciting and entertaining.

Squirrel Gets Role of Star in Child's Book

India's Animals Heroes of Another Author.

BY AGATHA L. SHEA.

[Director of children's work for branches of the Chicago public library.]

"Ekorn," by Haakon Lie. [Laidlaw.]
"Bunny, Hound, and Clown," by Dhan G. Mukerji. [Dutton.]
"Brave Tales of Real Dogs," by Eleanor Pease. [Whitman.]
"Picture Book of Animals," by Isabel Lord. [Macmillan.]

ANIMAL stories always stand high on the list of children's reading favorites and the current fall lists boast a variety of them. For the child who likes to read factual stories of animals there is Haakon Lie's "Ekorn," a translation from the Norwegian and a story of forest life, fascinating and authentic.

It tells the story of a family of squirrels, and in particular of Ekorn, one of the three little red babies that awakened to life one morning in the comfortable nest in the old fir tree. Children will follow the little squirrel's adventures with interest as he emerges from babyhood and learns to forage for food, to find shelter in time of need, and to protect himself against enemies. In addition to picturing the life of Ekorn and his brother and sister, the book presents an excellent picture of forest life as a whole, and is marked by a simplicity of language and a sympathetic portrayal of animal life which will make a strong appeal to young readers.

Not only is the story an exceptionally good one, but also an exceptionally well written one with many fine descriptions of the beauty of the woods and their people. Particularly memorable are those of the changes which the seasons bring to the forest and the tragedy and pathos of the tempest which brought devastation to so many of its defenseless little dwellers.

Illustrations are by Kurt Wiese, and altogether the book is one to be highly recommended to children of the nine to ten year group.

"Bunny, Hound and Clown" is another of Dhan Gopal Mukerji's collections of animal stories and legends of India emphasizing the oriental philosophy of companionship between man and his dumb brothers. The stories are interesting as examples of Indian legends and will be appreciated by students concerned with this field, as will also the introduction by the author. As for the younger children, to whom the title may be attractive, this second offering to them confirms the opinion expressed by this writer in connection with an earlier book, that Mr. Mukerji is far more successful in his appeal to young adolescents than to those who have not yet reached the age of idealism. In the latter field his appeal is always a decidedly limited one—in the former he is unsurpassed.

The third book, "Brave Tales of Real Dogs," is an attractive collection of dog stories which will appeal to any boy who has a dog or wishes that he had. All are true stories relating brave deeds of real dogs, including Chinook of South Pole fame, Barry the beloved St. Bernard, Ginger of moving picture fame, and many others. Large print and numerous illustrations make this a book particularly attractive to the young reader of nine to ten years.

For those who enjoy animal pictures there is a beautiful "Picture Book of Animals" by Isabel E. Lord. It contains about one hundred and fifty photographs of birds, fish and animals from all parts of the world and has brief textual descriptions accompanying each picture.

MEETINGS AND LECTURES

"The History of Chicago" will be the topic of discussion at the meeting of the Bookfellows this evening at the Y. M. C. A. building, 19 South La Salle street, at 6 o'clock.

On Monday evening at 8:15 at the Emil G. Hirsch center, Dr. Will Durant will talk about "Marriage in Transition."

Prof. Percy H. Boynton will give his third lecture in the series on "Five American Citizens" on Tuesday evening at 6:45 at the Art institute. He will discuss "Henry David Thoreau."

Friends of American Writers will hold the opening meeting of their tenth year at a luncheon on Wednesday at noon in the Wedgwood room of Marshall Field's. At that time Dr. Preston Bradley will give a philosophical interpretation of "The Green Pastures," and Richard B. Harrison, who takes the part of the Lord in the play, will be the guest of honor.

The Society of Midland Authors will meet on Friday at 6:30 p. m. for dinner in the Bal Tabarin of the Hotel Sherman. The results of the balloting for the new officers of the society will be announced.

The third lecture in the Town Hall series will be held next Saturday at the Palmer house at 11 a. m. when Baroness Helene Nostitz von Hindenburg will lecture on "The Old and New Germany."

Ethel M. Colson Brazelton will discuss "Contemporary Russian Literature" before the Wilmette Woman's club on Monday morning and will review "Shadows on the Rock," by Willa Cather; "All Passion Spent," by V. Sackville-West, and "The Story of Julian," by Susan Ertz, at the Chicago College club on Wednesday and the South Shore Country club on Thursday.

"Edison and Morrow Both Poets," View of Joseph Auslander

Joseph Auslander, lecturing here yesterday on "What Poetry Can Do for You," deplored the fact that poetry in the modern age has been subordinated to the mere process of living unimaginatively.

In the past, he said, poetry was in the very blood of life, in the fabric of existence. We must get it back to make "reality less intolerable," he declared. "Poetry makes man's soul worth saving, makes living richly and abundantly possible. It is an attitude toward life and it is not confined to classes or professions. Morrow and Edison were poets," he said.

EDNA ST. V. MILLAY AMONG PRIZE WINNERS NAMED BY "POETRY"

"Poetry," a magazine of verse edited by Harriet Monroe, announces in the current issue its annual prize awards for poetry published in the magazine during the past year. They are as follows: The Helen Hare Levinson prize of $200 to Miss Edna St. Vincent Millay; the Guarantors' prize of $100 to William Carlos Williams; the Friday club prize of $100 to Harold Lewis Cook; the Midland Authors' prize of $100 to Robert Fitzgerald; the lyric prize of $50 to Basil Bunting; and the special lyric prize of $100 to Helen Hoyt.

Hilaire Belloc's New Biography

CRANMER

Archbishop of Canterbury, 1533-1558

By the author of "Richelieu" and "Wolsey"

He bore the death by fire after seven recantations had availed him nothing. Dupe, flatterer, pliant tool of Henry VIII—his hand wrote the Book of Common Prayer, and wrought the cleavage of England from United Christendom.

16 illustrations. $5.00

LIPPINCOTT Washington Square PHILADELPHIA

JUST PUBLISHED

Jeffery Farnol's New Romance

A JADE OF DESTINY

TWO contrasting love stories are woven through this glowing, swift-moving romance dealing with a plot against the life of Queen Elizabeth.

$2.50 at all Booksellers

LITTLE, BROWN & Co. Publishers, Boston

Mae Murray
Ina Claire
Gloria Swanson
Constance Bennett
Bebe Daniels
etc.

Ronald Colman
Lawrence Tibbett
Jack Gilbert
Ramon Novarro
Ernest Torrence
etc.

How would you like to see

HOLLYWOOD UNDRESSED

by SYLVIA

The internationally famed masseuse unveils the screen stars. Advice that has cost them fortunes in their quest for beauty is yours for the reading. Plenty of gossip, too. ($2.00)

Publishers BRENTANO'S New York

A THRILLER!

WHO IS THE NEXT?

An Exciting New Romantic Mystery

by Henry Kitchell WEBSTER

A love story with rare charm—a murder mystery with excitement on every page—read this grand new story by the popular author of The Clock Strikes Two and The Sealed Trunk.

$2.00 Bobbs-Merrill

A Dog That Became a National Institution!

HERE is the true Odyssey of Admiral Byrd's famous fox-terrier, devoted companion of his epic adventures.

IGLOO

By JANE BREVOORT WALDEN

With a Foreword by Admiral Byrd

100 Illustrations by DIANA THORNE

$2.50 all booksellers PUTNAM'S

From CAIN to CAPONE

Racketeering Down the Ages

by John McConaughy

"All men"—says the author—"are saints, saps or racketeers. And the saints are scarcer than hen's teeth". This exciting book is the outline of man's progressive violence from Eden to Chicago. $3.00

Publishers Brentano's New York

"West"... it used to be a point of the compass. Now it was a fever driving the people of the seventeen states into the country of the Ohio. John Bray, one-time preacher, and Clarissa, runaway girl with a price on her head, rode westward—to romance, to adventure, to witness the building of a nation. $2.50

ALL YE PEOPLE

By Merle Colby

THE VIKING PRESS

The SUPPRESSED book that's been Front Page News!

"NOT OBSCENE" rules Fed. Judge John M. Woolsey lifting Ban of 13 Years

Now $2

Over 700,000 Copies of this book on Sane Sex for Modern Marriage have been sold!

At all book and department stores, or wherever books are sold

EUGENICS PUBLISHING COMPANY 317 East 34th Street New York City

Gay, pictorial, five colors, large size suitable for framing.

MAP OF CHICAGO

Only $1.50. Look for it at any book store. Houghton Mifflin Co.

COMPLETE LINCOLN STEFFENS' AUTOBIOGRAPHY

Limited quantity printed from the plates of the $7.50, two volume edition

HARCOURT, BRACE & CO.

ONE VOLUME

HELEN E. HOKINSON'S

So Youire Going to Buy a Book!

A large handsome book of swell drawings [illegible] to end the desire [illegible] by the popular New Yorker artist.

MINTON, BALCH At Booksellers $3.00

Book Exchange

AUCTION

RARE AND CHOICE MODERN AMERICAN AND ENGLISH AUTHORS IN SUPERB CONDITION:

Butler's "Erewhon," "The Way of All Flesh," Willa Cather's "Shadows on the Rock," Kipling's "Kim," Coppard's "Fearful Pleasures," Hawthorne, Hearn, Hemingway's "Three Stories and Ten Poems," Hergesheimer's Hough's "Covered Wagon"; Howe's "Story of a Country Town"; Robinson Jeffers; a remarkable collection of D. H. Lawrence; books on ships, fine persons, etc.

EXHIBIT TODAY, 12, NOON.

Also Mon., Tues. and Wed. until 9 p. m.

SALE TUES. AND WED. EVE. 8 o'clock. Curtiss Hall, Fine Arts Building.

Chicago Book & Art Auctions, Inc. 410 S. Michigan-av.

IN A DRIVE FOR NEW CUSTOMERS WE are offering the following books at tremendous reductions:

Curious of Flagellants and History of Flagellation, 3 volumes in one [$15]; $2.50. Venus in Furs, by Sacher-Masoch, [$25]; $2.50. Droll Stories, by Balzac, illustrated [$7.50]; $2; Rabelais with 2 sets of illustrations [$7.50]; $2. Satyricon of Petronius, best [$7.50]; $2.50. Out of print orders promptly executed. Write today for our new catalogue. 25c.

OWEN DAVIES, BOOKSELLER. 1332 N. Clark-st. Open Sundays, 1 to 10.

Last Phenomenal Days.

Only a few more days of these unusual bargains.

THOUSANDS OF VALUABLE BOOKS at from 1/2c to 50c.

EVERYTHING MUST BE SOLD. Open evenings—including Sunday.

GREGORY MAZER. 1353 N. Clark-st. No phone orders.

RIP-ROARING TALES BY A QUEEN!

The Heptameron of Margaret of Navarre. The complete unexpurgated edition. Over 400 pages. Handsome library volume. Price only $2.50. Many other interesting books at low prices. WILLIAM TARG, Bookseller, 808 N. Clark-st. Open evenings and Sundays.

IT'S ALWAYS CROWDED AT THE P. O. NEWS CO., 37 W. Monroe, because BETTER BARGAINS in BOOKS are found there than anywhere else. Remember, the tables of sale books are changed each week-end.

EROS BOOKPLATES—REDUCED! Ultra, modern wood-cuts, 2 colors. Identify your books with EROS EX LIBRIS. Beautiful, stimulating, virile prints. Use at holiday cards. Your name printed. Splendid, impressive gifts. Send 10c for large samples, 25 for 50c. Desk X. 1609 N. Broad-st. Eros Bookplate, Phila. Pa.

THE LIBRARY OF THE LATE COLIN C. H. FYFFE, Attorney and Book Lover. A fine collection of Biography, Poetry, Drama, Philosophy, Modern and Classical Languages, Standard Sets, etc., at unusually attractive prices, now on sale at KROCH'S BOOK STORE, 206 N. Michigan-av.

BOOK SALE—ADDITIONAL STORAGE LOT and balance on sale Mon.; very cheap to clear. Rush. 4030 Cottage Grove-av.

200 BOOKS, POPULAR FICTION, CHEAP; exc. cond. Mrs. C. Wolff, Kedzie 3739.

Rental Libraries

THE TOWER LENDING LIBRARY.

Latest Best Sellers. 20 CENTS A WEEK. Minimum 10 CENTS FOR 10 DAYS. NO DEPOSIT REQUIRED.

"SHADOWS ON THE ROCK," Willa Cather.
"A WHITE BIRD FLYING," Aldrich.
"TEN COMMANDMENTS," Deeping.
"FINCH'S FORTUNE," Mazo de la Roche.
"AMERICAN BEAUTY," Edna Ferber.
"RED HEADED WOMAN," Burnett.
"JUDITH PARIS," Hugh Walpole.
"TURNABOUT," Thorne Smith.
"FIRST PERSON SINGULAR," Maugham.
"STRANGE CAREER OF MR. HOOVER."
"ELLEN TERRY AND BERNARD SHAW."
"WASHINGTON MERRY-GO-ROUND," Anon.

We deliver in the Loop district. OPEN SATURDAY AFTERNOONS TILL 7. OPEN SUNDAYS FROM 12 TO 6 P. M.

MAIL ORDERS SOLICITED.

We rent to responsible people everywhere.

THE TOWER LENDING LIBRARY, 6 N. Mich.-av., cor. Madison. Phone Dearborn 1249.

RENT THE BOOKS ADVERTISED TODAY. BAUDE-DOLL BOOK SHOP. 105 W. ADAMS. R. 1218. Franz. 2388, 4040 N. Damen. 5120 Division. 1930 Wilson, 7417 Cottage G., 3007 North, 4358 N. Clarendon, 6930 So. Shore, 2149 S. Halsted, 2004 Devon.

READ THE NEW BOOKS WHILE NEW. The Book Rack has them all. 110 E. Oak.

FOLLOW THE CROWDS TO THE FROG POND, 3121 BROADWAY.

KERRY

by GRACE LIVINGSTON HILL

Love followed this vivid girl across the sea, only to leave her in New York. Alone, Kerry fought desperately for her father's great book—now she was fighting almost for her life. Why didn't McNair write? $2.00

J. B. LIPPINCOTT Washington Square Philadelphia

The WINNER of the ATLANTIC $5000 PRIZE

FORTY-NINERS

BY ARCHER BUTLER HULBERT

This story of the gold rush to California, based on more than 250 original journals and diaries of the Argonauts, gives, for the first time, a complete chronicle of what happened to the thousands of men and women on the California Trail.

106 illustrations, 12 maps $3.50 everywhere

LITTLE, BROWN & COMPANY, Boston

Western Novels are Back!

WHO—?

Who was Peaceful Pecos—why did he never pack hardware? You'll find blood-stirring excitement, mystery, intrigue, in this rip-roaring Western tale of gold, love, and killers!

TREMAINE of TEXAS

By W. D. Hoffman

At all bookstores, $2.00 A. C. McCLURG & Co.

BY OLIVER LA FARGE

Sparks Fly Upward

A NEW NOVEL BY THE AUTHOR OF

LAUGHING BOY

PULITZER PRIZE WINNER

$2.50

HOUGHTON MIFFLIN CO.

BEST SELLERS OF THE WEEK

FICTION.

"American Beauty," by Edna Ferber.
"Shadows on the Rock," by Willa Cather.
"Judith Paris," by Hugh Walpole.
"The Ten Commandments," by Warwick Deeping.
"Two People," by A. A. Milne.
"The Colonel's Daughter," by Richard Aldington.

NONFICTION.

"Epic of America," by James Truslow Adams.
"Washington Merry-Go-Round," Anonymous.
"Ellen Terry and Bernard Shaw, a Correspondence."

JUDGE ASSAILS POLICE CHIEF FOR BEATING DOCTOR

Tries Midlothian Officer; Decision Tuesday.

Police Chief Albert A. Terry of Midlothian was tried before Judge John Prystalski in the Criminal court yesterday on a charge of assaulting a physician with a deadly weapon. The case was heard without a jury and at the conclusion of the evidence the court took it under advisement after indicating that he disapproved of tactics used by Terry in arresting the doctor. Judge Prystalski said he would announce his decision on Tuesday.

POLICE CHIEF A. A. TERRY.

The prosecution witnesses were Dr. C. E. Steckbauer, 6137 Kenwood avenue, and his wife, Dr. Trena Steckbauer, also a physician. The husband said that on July 5, he and his wife were driving east on 147th street approaching Crawford avenue, a stop street. At the intersection, he slowed down, not to halt, but to such a speed that he could observe if other cars were coming. Satisfied that he was proceeding safely, he shifted gears, he testified, and swung north on Crawford avenue.

Beaten by Chief, He Says.

Chief Terry, on duty at the corner, halted Dr. Steckbauer after he had made the turn and informed him that he was under arrest. He began to pull the physician out of the car and because he "did not move fast enough," the policeman pulled a blackjack and beat him on the head and neck, the doctor declared. He exhibited a scar on his forehead as evidence.

As the chief wrestled with the physician Henry Jebbins, son of a Midlothian village trustee, came to his aid and helped the policeman, Dr. Steckbauer said. The doctor was taken to the police station, charged with reckless driving and with failing to halt at a stoplight and was put in a cell under a $1,000 bond.

The arrest occurred at 3 p. m., and Dr. Trena Steckbauer said she was not able to raise the bail until 3 a. m. the next morning. Steckbauer was subsequently tried before a justice of the peace and was found not guilty.

Admits Hitting Doctor.

Chief Terry was placed on the stand and under cross-examination by Assistant State's Attorney Henry Seyfarth, admitted striking the physician with the blackjack, but denied he had hit him upon the head. He struck at the doctor's hands to release them from the wheel, he said.

Judge Prystalski said, before taking the case under advisement, that he did not believe the use of the blackjack was "proper for such a minor violation."

Spanish Warship on Shark Hunt to Protect Fish

SANTANDER, Spain, Oct. 23.—(AP)—Huge sharks which have been destroying fishermen's nets and eating their fish are being tracked down by the cruiser Miguel de Cervantes. Sharpshooters from the crew are hunting the sharks from launches and killing many along the north coast.

LITTLE ORPHAN ANNIE: Working Up His Courage

SEE—THAT'S TH' KID'S BED-ROOM WINDOW—IT'D BE A CINCH TO SLIP IN AND GRAB HER—NOTHIN' TO IT—
YEAH! AND JUMP OUT RIGHT INTO THAT COP'S ARMS—
AW, YOU MAKE ME SICK—AIN'T I BEEN WATCHIN' THAT WINDOW EVERY NIGHT THIS WEEK? YOU CAN SET YER WATCH BY THAT COP—EVERY NIGHT HE GOES BY ON HIS BEAT AT THE SAME TIME—IT'S TWO HOURS BEFORE HE SHOWS AGAIN—I BOOST YOU IN AND STAND OUTSIDE—IF ANYBODY'S COMIN' I TIP YOU OFF AND WE BEAT IT IN PLENTY O' TIME—
IT WOULDN'T TAKE BUT A MINUTE—IN YUH GO—GRAB TH' KID—HAND HER OUT TO ME—WE HAVE TH' CAB IN TH' SIDE STREET—WE JUMP IN AND SCRAM—I TELL YUH THERE ISN'T A CHANCE TO MISS—WHERE'S YER NERVE?
O. K.—I'LL DO IT—BUT GIMME TIME—I'VE GOTTA THINK THIS OVER A LITTLE, AIN'T I? COPS GIVE ME CHILLS AND YOU KNOW IT—I'VE GOTTA BE SURE YOU KNOW WHAT YOU'RE TALKIN' ABOUT, TOO—BUT I'LL DO IT—JUST DON'T SHOVE ME—SEE?
HAROLD GRAY

WINNIE WINKLE, THE BREADWINNER: Findings Is Keepings

LISTEN WINNIE, YOUR COUSIN MATHILDA HAS GOTTEN ME IN ENOUGH TROUBLE WITH YOU! SHE'S A NUISANCE! SUPPOSE I MEET YOU ON THE CORNER THIS EVENING AND WE'LL GO TO A MOVIE OR SOMETHING??
ALL RIGHT DICK! I UNDERSTAND!
THAT EVENING
OCT. 24
I DON'T BLAME DICK! HE DOESN'T WANT TO BE EMBARRASSED BY THAT SAPPY LITTLE CALF MATHILDA!! IT'S A SHAME MY COUSIN SHOULD DRIVE MY FRIENDS OUT OF MY OWN HOME!
I'LL SNEAK OUT AND MEET DICK ON THE CORNER! HE'S PROBABLY WAITING FOR ME NOW!
I WAS COMIN' HOME AN' I SAW DICK STANDING ON TH' CORNER AN' DO YOU KNOW WINNIE, I HAD TO DRAG HIM ALL TH' WAY TO TH' HOUSE!!
GOOD NIGHT!
BRANNER

HAROLD TEEN—NOW! WHAT TO DO?

HAROLD! OH! HAROLD TEEN—I WANT A WORD WITH YOU!
YOUR GRANDPA TELLS ME YOU REFUSE TO PLAY FOOT-BALL WITH ME FOR REASONS BEST KNOWN TO YOURSELF—WHAT ARE THEY?
AH-ER-WELL! THAT IS-I'M A MAN, AND YOU'RE A GIRL—THAT IS, ER-I'M AFRAID I'LL HURT YAH!
HUMPH!
I THOUGHT SO—YOU'RE A MAN! OH YEAH? HIDING BEHIND A WOMAN'S SKIRTS!
OCT. 24.
ED

AUDIT BUREAU DEFEATS MOVE TO REVISE RULE

The Audit Bureau of Circulations closed its eighteenth annual convention yesterday at the Stevens hotel after electing officers and defeating a resolution to modify the rule covering outside audits. The bureau comprises publishers, advertisers, and advertising agencies of the United States and Canada.

The defeated resolution was introduced on Thursday in the newspaper division to modify the rule covering outside audits so that the bureau should have to disclose the source of information on discrepancies found between their audit and the newspaper's own report of circulation. The resolutions committee determined that the resolution as amended to put the authority for divulging such information in the hands of the Audit Bureau of Circulations directors was in fact substantially the same as the present rule.

At the same time resolutions were submitted to the general session from the advertisers' division and the advertising agencies' division to the effect that there should be no weakening of this rule, as it has stood since the bureau was organized.

All the officers were reelected. They are: P. L. Thomson of the Western Electric Co., New York, president; T. F. Driscoll of Armour & Co., Chicago, secretary; E. R. Shaw, publisher of Power Plant Engineering, Chicago, treasurer, and O. C. Harn, Chicago, managing director.

Two new directors of the bureau were elected. They are Howard Stodghill of the Louisville Courier-Journal, Louisville, Ky., and Felix Lowry of the Colgate-Palmolive-Peet Co., Chicago.

A. Perry Hard Funeral Rites Set for Monday

A. Perry Hard, former manager of sales promotion for the Grigsby-Grunow company, radio manufacturers, will be buried Monday following services at his home in Aurora. He died Thursday at Clifton Springs, N. Y., where he had been a patient in a sanitarium for some time. Mr. Hard was one of the original investors in the radio concern and was one of its executives until last year.

SEEKS CHANGE OF VENUE FOR BELL IN SANITY CASE

A change of venue will be demanded when the sanity hearing on behalf of Frank Bell, slayer of a north side restaurant proprietor, begins on Monday before Judge James J. Kelly in the Criminal court. A petition for the hearing saved Bell from death in the electric chair a week ago.

Attorney Ralph Sharp, representing Bell, served notice on the state's attorney's office yesterday that the change of venue would be asked.

This notice followed Attorney Sharp's appearance before Judge Kelly. He asked that the judge keep the state's alienists from testifying against Bell. "I have never heard of such an order," said Judge Kelly in refusing the request. "How can I stop any one from testifying?"

SENTENCED FOR EMBEZZLEMENT.

Mound City, Ill., Oct. 23.—(Special.)—Oscar Taylor of McClure was given an indeterminate sentence of 1 to 10 years by Judge D. T. Hartwell on a charge of embezzling $25,000 of school funds. Taylor entered a plea of guilty.

DEATH NOTICES

In Memoriam.

LEWIS—William W. Lewis. In loving memory of our darling son and brother. HEARTBROKEN FAMILY.

Fraternal Notices.

LAKE VIEW CHAPTER, NO. 148, O. E. S.—Mrs. Rose Cassell. Services Sunday, Oct. 24, at 2 p. m., at the late residence, 3728 Wilton-av. BEATRICE RAY, W. M. BESSIE McMONIES, Secretary.

ANDOR—Frank Andor, Oct. 21, 1931, of 5515 Ingleside-av., beloved husband of Barbara Andor, nee Eberstein, fond father of John Andor and Mrs. Clifford R. Iverman, beloved grandfather of Norman J. Andor and Frances Swanson. Funeral Monday at 9 a. m., from chapel, 1000 Lake Park-av., to church of St. Thomas the Apostle; interment at St. Joseph's cemetery. Member of Flat Janitors' union.

BARNGROVER—Elsie M. Barngrover, nee Uckerman, Oct. 22, wife of Frank G., fond mother of Frank and Scott, daughter of Walter Scott Uckerman. Funeral services at 1722 Shermer-av., Northbrook, Ill., Oct. 24, at 2 p. m.

BIZIK—Amelia B. Bizik of 4839 Hoffman-st., loving mother of Julian John, Margaret, Lillian, and John Edward. Funeral Monday, Oct. 26, at 2 p. m., at funeral home, 4447-51 Irving Park-blvd. Interment Bohemian National cemetery.

BREEN—Cecelia Breen, Oct. 23, 1931, beloved wife of Richard M. Funeral Monday at 9:30 a. m., from chapel, 6914 Belmont-av., to Our Lady of Mount Carmel church. Interment All Saints cemetery.

BURKERY—Catherine Burkery, Oct. 23, at her residence, 7017 Wabash-av., beloved daughter of Margaret O'Rourke and Charles Burkery, sister of John, Margaret, Mary, Anne, and the late Thomas. Funeral notice later.

CARSTENS — Dagmar Carstens of 1031 North-av., beloved wife of the late Henry, fond mother of Elsa Kline and Helen Carstens. Funeral Monday, Oct. 26, at 1 p. m., at funeral home, 3301-03 Fullerton-av. Interment Elmwood cemetery. Member of Dania Ladies' society and Auf chapter, No. 180, O. E. S.

EGAN—Daniel James Egan of Park Ridge, Ill. Services 10 a. m. Oct. 26 at St. John's cathedral, Milwaukee, Wis.

ELLIOTT—Eva Laura Elliott, of 7027 Sainaw-av., Oct. 22, 1931, beloved wife of Fred Elliott, fond mother of Mrs. J. Elliott. Member of Maple chapter, No. 90, O. E. S. Services at chapel, Elm and Harvard, Monday, Oct. 26, at 3 p. m. Interment Beverly cemetery.

ERICKSON—Fred A. Erickson, beloved husband of Alma, nee Groth, father of Miss Fern, and Lois, son of Hannie and Sophie Erickson, brother of Mabel, late of 3000 Irving Park-blvd. Funeral notice later.

GITHENS—Walter L. Githens, Oct. 23, of 921 E. 44th-st., husband of Mary L., brother of Herbert A., son of Mrs. A. R. Githens. Funeral services in the chapel, 4227 Cottage Grove-av., Saturday at 4 p. m. Interment Richmond, Ind.

GUSTAF—Edward John Gustaf, of 171 Berteau-av., Elmhurst, Ill., beloved husband of Mildred, nee Lindell, loving father of Edward Jr., fond son of Sarah, brother of Alicia Waite and Norma Blackwood. Funeral Monday, 2:30 p. m., at chapel, 134 S. York-st., Elmhurst, Ill.

HIGGINSON—Norton F. Higginson, Oct. 23, 1931, beloved son of Kate M. Higginson of Kenilworth, Ill. Services at Montreal, Canada. Burial private at Graceland cemetery, Chicago.

MAGNUSON—Mathias Magnuson, beloved husband of Sophie, fond father of Oscar M., Mrs. Ida Osterban, Olaf M. and the late Allan. Funeral at chapel, 5337-39 N. North-av., Monday, Oct. 26, at 1 p. m. Interment Elmwood.

MARDORF—William A. Mardorf of Antioch, Ill., formerly of Maywood, beloved husband of Mary, nee Thorne, father of Mrs. Violet Hoyne, Mrs. Helen McDonald, Roberta M., and William A. Jr., brother of Mary, Katherine, Lillian, Anna, Harry, and Max. Member of Maywood lodge, No. 869, A. F. & A. M., and Maple Leaf chapter, No. 448, S. B. A. Funeral Monday, 2 p. m., at funeral home, Lake-st. at 55th-av., Maywood. Interment Oakridge.

McCOMBER—Emma McComber, Oct. 21, 1931, at 940 Maple-av., Evanston, Ill., wife of J. B. McComber and mother of Mrs. H. L. Clink. Funeral services at 2 p. m. Saturday, at chapel, 1610 Maple-av., Evanston, Ill. Interment at McIlroy, Ill.

McCREATH—Mark R. McCreath, beloved father of Mrs. L. Irl Raiche and Thomas W. Nicholson. Funeral Saturday at 3:45 p. m., at chapel, 1411 E. 60th-st. Interment Oakwoods.

MURPHY—Margaret Murphy, nee Fuller, beloved wife of the late Michael, mother of Mrs. Rose McLaughlin, Mrs. Mary Byrne, Mrs. Margaret Burns, John E., David, Henry P., W. L. Murphy, the late Hugh and Joseph Murphy. At parlors, 6700 S. 67th-st., until Saturday, 10 p. m. Interment Winchester, Ill.

ROZHON—Lillian F. Rozhon, Oct. 23, age 20, 1321 W. 18th-st., beloved daughter of Ben and Stella Rozhon, sister of Ladis. Funeral Monday, Oct. 26, 2 p. m., from chapel, 1919 S. Halsted-st. to Bohemian National cemetery. For information call Canal 4128.

SCHUMACHER—Otto J. Schumacher, at his residence, 1815 Roscoe-st., beloved husband of Emma, nee Becker, fond father of Mrs. Arthur and Evelyn Lehr, brother of Richard, Paul and Frieda Haussmann. Remains at funeral home, 3153 Belmont-av., until Monday, 12 o'clock. Services Monday, 2 p. m., at West Chicago Masonic Temple, 12 S. Oakley-blvd., under the auspices of Arcana lodge, No. 717, A. F. & A. M., to Acacia Park cemetery. Member of Fort Dearborn chapter, Lake View council, Chicago commandery, Oriental consistory, Aryan grotto, Constellation chapter, O. E. S., and Royal Arcanum.

STANLEY—Mary Pence Stanley, Oct. 21, in Florence, Italy, widow of the late Frank W. Stanley, daughter of the late A. F. Pence, mother of Frances S. Kimball and Norman Stanley, sister of Gertrude Pence and Mrs. James D. Lynch.

VAN ARSDALE—Robert L. Van Arsdale, Oct. 23, husband of Laura B., father of Betty Van Arsdale, brother of Mrs. Charles F. Killough. Funeral services at his home, 6858 Chappel-av., Monday at 10:30 a. m. Burial Mount Hope.

VON OVEN—Miss Helena Von Oven, secretary-treasurer of Naperville Nurseries, passed away at her home on Oct. 22. Funeral services Monday at 2 p. m., at her home in Naperville, Ill.

WALSH—John F. Walsh, beloved son of Patrick J. and Mary A. Murray Walsh, fond brother of Thomas J., Martin M., Frank A., Mary A., Packey, Margaret E., Sara Jane, Catherine, and Agnes. Member of Father Peres council, K. of C. Funeral from residence, 6020 Normal-blvd., Monday, 9 a. m., to St. Bernard's church. Interment Holy Sepulchre.

ANNOUNCEMENTS.

ROTHENBERG — Benjamin Rothenberg announces he will be dedicated in memory of Benjamin Rothenberg, beloved son of David and Etta Kaplan, Oct. 25, 2 p. m. Free Sons cemetery. Waldheim. Rabbi Mayer Lipman officiating.

CARD OF THANKS.

McCAFFREY—Thanks to the Sacred Heart of Jesus for my mother's recovery. F. M.

CEMETERIES.

ELM LAWN CEMETERY.
"THE CEMETERY BEAUTIFUL."
Phone Elmhurst 10.

SMALL CEMETERY LOTS, MT. OLIVET. Terms, cash. Address Y D 427, Tribune.

WGN
The Chicago Tribune Station on the Drake Hotel
416.4m-720k

ILLINOIS vs. MICHIGAN
In their annual homecoming tilt at Champaign! Another of those slambang meetings between traditional rivals, with
QUIN RYAN
reporting at the microphone
1:40 P. M.
Sponsored by Standard Oil (Indiana)

How Good Is Your MUSICAL EAR?
Young men singers from all over Illinois contest to represent the state in the national radio audition finals! Vote for your favorite!
8 P. M.

ALLERTON GLEE CLUB
in a great program of Indiana and Chicago football "fight" songs; college medleys; Coleridge-Taylor's "Viking Song," and "Asleep in the Deep," by Petrie!
9 P. M.

DETAILS OF TODAY'S W-G-N PROGRAM

Saturday, October 24
(Central Standard Time)

DAYTIME

7 to 8:30—"On the 8:15"; Morning Devotions; Cheerio; Gene and Glenn; Morning Glories.
8:30 to 8:32—Farm Service; Weather Forecast; Estimated Live Stock Receipts.
8:32 to 8:45—W-G-N Mail Box.
8:45 to 9—A & P Food Program.
9 to 9:02—Farm Service; First Hog Market.
9:02 to 9:15—W-G-N Mail Box.
9:15 to 9:45—Digest of the Day's News.
9:45 to 10—Tom, Dick and Harry.
10 to 10:18—W-G-N Music Weavers.
10:15 to 10:30—Organ Specialty.
10:30 to 10:45—W-G-N Music Weavers.
10:45 to 11—George Calder, baritone; W-G-N Music Weavers and Organ.
11 to 11:15—Farm Service; General Information.
11:15 to 11:30—Soloist (cont.).
11:30 to 11:45—Painted Dreams. Sponsored by Mickelberry Food Products, Inc.
11:45 to 11:50—W-G-N Music Weavers.
11:50 to 12—Good Health and Training; Dr. Lloyd Arnold, speaker, and Prestone Weather Forecast.
12 to 12:45—Teddy Black and His Orchestra.
12:45 to 1—Leonard Salvo, organist.
1 to 1:20—Mid-Day Services. Dr. Philip Allan Swartz.
1:20 to 1:40—W-G-N Rondoliers and Eleanor Lonek, contralto.
1:40 to 4:30—Illinois vs. Michigan. Sponsored by Standard Oil (Ind.)
4:30 to 5—Stratford Johnson, bass-baritone.
5 to 5:25—Verna Buck and Leonard Salvo.
5:25 to 5:30—Flexies Pixies. Sponsored by Simplex Mfg. Company.
5:30 to 5:45—Betty and Bob. Brook Hill Certified Milk Program.
5:45 to 6—Little Orphan Annie. Sponsored by Ovaltine.
6 to 6:15—Kellogg's Singing Lady.
6:15 to 6:30—Harold Teen.
6:30 to 6:45—"Voice of the Housetops." Becker Roofing Company Program.
6:45 to 7—The Gumps. Sponsored by McLaughlin's Manor House Coffee.

EVENING

7 to 7:05—Bulova Correct Time; Interludes; Sports Review and Prestone Weather Forecast.
7:05 to 7:15—Louie's Hungry Five. Sponsored by L. T. S. Rubber Heels.
7:15 to 7:30—Art Kassel from the Bismarck.
7:30 to 8—National Advisory Council on Radio in Education.
8 to 8:50—Illinois Men's Finals. National Radio Audition.
8:50 to 9—Roto and Color.
9 to 9:15—Allerton Glee Club.
9:15 to 9:30—Dance Interlude.
9:30 to 9:45—The Super Suds Girls: "Clara, Lu 'n' Em."
9:45 to 10—Art Kassel's Orchestra from the Bismarck Hotel.
10 to 10:10—Tomorrow's Tribune.
10:10 to 10:20—From an Old Album.
10:20 to 10:30—"College Songs."
10:30 to 11—Wayne King and His Aragon Orchestra.
11 to 11:30—Bulova Correct Time; Ted Weems and His Trianon Orchestra.
11:30 to 1:30—Tweet Hogan's Drake Hotel Orchestra; Karl Burtnett's Orchestra from the Blackhawk Restaurant and Art Kassel's Orchestra from the Bismarck Hotel.

N. F. Higginson Burial Monday to Be Private

The ashes of Norton Finney Higginson, 52 years old, who died Tuesday in Montreal, were brought back to Chicago yesterday by his sister, Mrs. Anne Spicer, 312 Essex road, Kenilworth. Interment Monday at Graceland cemetery will be private. Mr. Higginson was born in Chicago, and was a grandson of George M. Higginson, pioneer real estate operator in the city. He was a consulting freight auditor for Canadian railway lines. Mrs. Spicer, who was with her brother during the short illness which preceded his death, and another brother, George Higginson of Los Angeles, survive.

Other Radio Stations

6:15 to 6:30—Laws that Safeguard Society. WENR.
6:30 to 6:45—Sonata recital. WENR.
6:30 to 6:45—Reis and Dunn. WJJD.
6:45 to 7—The Goldbergs. WENR.
6:45 to 7—Morton Downey. WMAQ.
6:45 to 7—Radio's Greatest lover. KYW.
7 to 7:30—"The Red Butterfly." WLS.
7:30 to 7:45—Kate Smith. WMAQ.
7:30 to 8—Ben Selvin's orchestra. WLS.
7:45 to 8—The Gloom Chasers. WMAQ.
8:30 to 9—Aileen Clark, soprano. WLS.
8:30 to 9—The First Nighter. KYW.
8:45 to 9—Round Towners. WMAQ.
9 to 10—B. A. Rolfe and his orchestra. WLS.
9 to 9:30—Cuckoo. WIBO.
10:15 to 10:30—Arthur Pryor's band. WMAQ.

NORTHUP PROBES DISPUTED COURT RULE'S STATUS

First Assistant State's Attorney John E. Northup announced yesterday that he was investigating to determine whether rule 15 of the judicial rules was actually revoked. This rule allowed the state's attorney's office to file a certificate of prejudice, giving the prosecution a right similar to that which a change of venue offers for the defense. The Chicago Crime commission and the Chicago Bar association also have been asked to investigate.

On file in the office of the clerk of the Criminal court is a document dated March 31, 1931, and labeled "Rule 15 of the Criminal Court of Cook County, Amended." This amendment virtually prevents the prosecutor from filing a certificate of prejudice. It was reported that Prosecutor Northup intended to file such a petition to take the sanitary district graft case against Timothy J. Crowe and others from the court of Chief Justice Harry Fisher.

The amendment on file contains the names of 29 judges, a majority of the bench. Judges James J. Kelly, John Prystalski, and Rudolph Desort of the Criminal court said they signed the document, but did not recall that it had been adopted at any judges' meeting. Judge Philip Sullivan said it had been approved.

CHILD'S PLEA IN COURT WINS HER MOTHER CUSTODY

"I saw my papa's new wife sitting on his lap and I don't like it," lisped 8 year old Margie Feltinton yesterday in the court of Circuit Judge Daniel P. Trude. "Besides, I love my mama, and I want to stay with her."

Thus the girl answered the questions of the judge who sought to determine to which parent he should give her custody. Her father, Robert L. Feltinton, president of the Chicago Retail Collection bureau, had taken her from her mother, Mrs. Belle D. Feltinton, 3929 Jackson boulevard, several weeks ago. She appeared in court to demand the return of her daughter.

In the divorce decree entered March 5, Mrs. Feltinton was given custody of the child. Feltinton, however, has since remarried and asked that his daughter be placed in his care. After hearing Margie's opinion, Judge Trude ordered her returned to her mother.

SANITARY BOARD TIES UP WORK ON $5,000,000 PROJECTS

Contracts for more than $5,000,000 worth of construction were tied up yesterday by a resolution of the sanitary district trustees not to make any more payments on contracts let under the prevailing wage act. A report on the validity of the contracts was ordered from William Rothman, sanitary district attorney, for the next meeting of the board on Nov. 5.

The board's action followed the knocking out of the law by the state Supreme court. As a result of the board's action work may be stopped on three major improvements.

If the contracts are found to be invalid, it will probably be necessary, according to Thomas J. Bowler, president of the board, to advertise for bids for the completion of the work.

The contracts in question are for the pump and blower house at the Calumet treatment plant, $1,411,398, held by John Griffiths & Son company; aeration and settling tanks at the Calumet plant, $2,182,796, held by the Herlihy Mid-Continent company, and the west side intercepting sewer, $1,620,510, held by the W. J. Newman company.

RITES TODAY FOR WALTER GITHENS, AUTO PIONEER

Funeral services are to be held for Walter Lee Githens, 921 East 44th street, pioneer automobile dealer, today at 4 p. m. at 4227 Cottage Grove avenue.

Mr. Githens, who was 69 years old, died Thursday after an emergency operation for an abdominal ailment. A native of Mendota, Ill., he came to Chicago in 1879. From 1881 to 1892 he was in the wholesale clothing business. He was later manager of the Hyde Park Electric Light company, a post he held until 1899.

In that year Mr. Githens entered the auto cab business, then a precarious venture. He also sold automobiles in 1899, having one of the original showrooms on Michigan avenue. He continued in the business until 1929, when he retired. Mr. Githens was one of the founders of the Chicago Automobile Trade association and of Githens Brothers company.

DR. SCHNITZLER BURIED IN SIMPLE GRAVE; NO HONOR

VIENNA, Oct. 23.—(AP)—Dr. Arthur Schnitzler, whom the world knew as a master of letters rather than a doctor of medicine, was buried today in a pauper's grave of his own creation.

There were neither honorary pallbearers nor wreaths nor an obituary announcement to hail the passing of the dramatist whose "Anatol" and other writings on gay Vienna life enriched the literature of his generation. Only a bouquet of chrysanthemums decorated the simplicity of the rough wooden coffin.

The funeral service consisted of the reading of a Jewish ritual, without song or sermon, and occupied only ten minutes. Friends from artistic, diplomatic and official circles stood around the grave. Dr. Schnitzler ordered in a will written 20 years ago that he be given a Spartan funeral and that the money saved thereby be distributed among hospitals.

Deaths of a Day

PHILADELPHIA, Pa.—(AP)—Mrs. Laura Fordon Fry, wife of the Rev. Charles L. Fry, widely known in Lutheran church circles, died. She was for 22 years executive secretary of the Women's Missionary Society of the United Lutheran Church in America.

KEARNEY, Neb.—(AP)—William Butler, 63, past grand patriarch of the Nebraska I. O. O. F., died. He had been ill eight months with heart disease.

PARTY LEADERS AND OFFICIALS AT HEALY RITES

Officialdom and political leaders of both parties thronged the funeral yesterday of Thomas J. Healy, banker, lawyer, and for a quarter of a century a power in the Deneen Republican organization. The services were held at St. Ambrose church, 47th street and Ellis avenue, the funeral sermon being preached by the Rev. Edward S. Keough. Interment was at Mount Olivet.

The active pall bearers, close friends of Mr. Healy, were ex-Senator Charles S. Deneen, Edward R. Litsinger, Leonard Reid, Anthony Czarnecki, Thomas Boyer, and John E. Bigane. The honorary pall bearers included more than 100 men prominent in the business and political life of Chicago and Illinois.

Mr. Healy, who died at Sacred Heart sanitarium, Milwaukee, Tuesday, after a nervous breakdown, was 56 years old. He had been in politics since he was 24, and for more than two decades his philosophical bent of mind and native wit gave him a reputation among Chicago politicians.

MURPHYS FROM COUNTY CLARE: PLEASE NOTICE

James McSweeney, secretary of the police department, going over the daily mail yesterday, came across a letter from New York City. It was written by Alfred Finn of 288 St. Nicholas avenue. Secretary McSweeney started to read the letter, then uttered a perplexed "H-m-m." The letter said:

"I am trying to find a family named Murphy. One member of the family is on the Chicago police force. Would you please send me the address of Policeman Murphy? P. S.: I think he comes from County Clare, Ireland."

Secretary McSweeney got out the roster of policemen named Murphy. On the list were fifty Murphys. Ten of them were from Ireland, two each from Tipperary, Galway, and County Clare. Near the bottom of the column, McSweeney came across the name: "John Murphy No. 2, County Clare."

He jotted down the address, then sat down and wrote a note to Mr. Finn, saying he hoped this Mr. Murphy was the right Mr. Murphy.

Senator Caraway May Undergo an Operation

(Picture on back page.)

Little Rock, Ark., Oct. 23.—(AP)—Senator T. H. Caraway of Arkansas entered St. Vincent's infirmary here today for an examination to determine whether he needs an operation for a kidney ailment that has bothered him for several months. He was a patient at St. Joseph's infirmary at Hot Springs recently but became ill again. He came here today from his home at Jonesboro to consult doctors and they decided upon a thorough examination.

GO TO CHURCH SUNDAY

"Be not deceived; God is not mocked; for whatsoever a man soweth that shall he also reap."—Galatians vi., 7.
PAUL RADER, Evangelist, Chicago Gospel Tabernacle.

INDEPENDENT.

CHICAGO GOSPEL TABERNACLE
8100 North on Clark-st.
SPEAKER
PAUL RADER
3 P. M. AND 7 P. M.
SACRED BAND CHOIR
CONCERT 6:30 P. M.
ALL SEATS FREE.
Friday Night, 7:30 P. M.
PAUL RADER.
SIGNS OF THE ANTI-CHRIST.

ROBERT HUDSON
Studio of Gospel Singing.
TRAIN FOR CHRISTIAN SERVICE.
Classes Mon. and Thurs. eves. in Song Leading, Sight Reading, and Gospel Solo Singing. Voice and evangelistic piano playing. A pleasant, profitable way to spend winter eves. Classes Sat. afternoons for boys and girls, ages 10-15. ENROLL NOW.
306 S. WABASH-AV. HARR. 8025.

CENTRAL CHURCH
Orchestra Hall, 216 S. Michigan-av.
Dr. Frederick F. Shannon.
SUNDAY MORNING, 11 O'CLOCK.
Broadcast over WENR.
ALL ARE WELCOME.

METHODISTS.

First Church
"Chicago Temple"
CLARK AND WASHINGTON-STS.
Dr. John Thompson, Minister.
11:00 A. M.:
Dr. Harold Beales, London, England.
8:00 P. M.:
Platform Meeting.
"World Peace Movement."

CATHOLIC.

"SHRINE OF THE POOR SOULS."
ST. ODILO'S CHURCH.
2300 EAST-AV., BERWYN.
REV. W. J. ROBERTS, PASTOR.
NOVENA.
Starts Sunday, Oct. 25, to All Souls Day.
BY REV. P. A. KELLEY.
Autos 22d-st. to Clarence-av., Berwyn, or 22d-st. car, change at Cicero-av. for La Grange car to Berwyn, or Douglas Park L.

ST. MARY'S CHURCH
Church of the Paulist Fathers.
S. Wabash-av. at Ninth-st.
Holy Hour every Friday eve'g, 8:15 p. m.
Mass Sunday 8-6-7-8-9-10 (12 high mass).
PAULIST CHORISTERS.

LECTURES AND MEETINGS.

CHICAGO FORUM.
Sunday 3:15 P. M.,
Masonic Temple,
32 W. Randolph-st.
"ENDING THE DEPRESSION BY SOCIAL PLANNING."

CRISS-CROSS

HORIZONTAL

1. Sort
5. Stockings
9. Finished
11. Group of soldiers
12. Father
13. Part of the foot
15. To tire
16. Preposition
17. The lower regions
20. An ancient stringed instrument of Syrian origin
22. Always [poetic]
23. Meshed fabric
25. Beverage
26. For example [abbr.]
27. Fusible material
29. Cent [abbr.]
30. The soul
32. A fissure
34. Queer
36. A couple
37. A cubic meter
39. At this time
41. Thus
42. Cares for
44. Exclamation
46. Chum
47. Writing implement
48. An epoch
50. Oars
53. A predicament
57. Indefinite article
58. Electrified particle
59. Short-lived fashion
60. Prefix meaning two
61. Principle
63. Worked at diligently
65. To disparage
66. Organs of the head

VERTICAL

1. A military cap
2. Senseless
3. North western state [abbr.]
4. To cleanse
5. A ridge across a road
6. Conjunction
7. Talked
8. Anglo-Saxon serf
10. The dorbeetle
11. Eccentric on a shaft
14. Half an em
18. Note of the scale
19. Charge for professional services
21. Unit [abbr.]
24. Commence
28. Ultimo [abbr.]
31. And so forth
33. Always
35. Obtained
38. Cry of a dove
40. Falls in drops
43. A fighter
45. Stretch out
46. To cajole
49. Gloomy
51. Finish
52. Provide with weapons
54. Section of a wall
55. Yellowish resin
56. Strokes
58. Piece of land
62. Printing measure
63. Provides that
64. To drink
66. Helps
82. Greek letter
64. Middle western state [abbr.]

YESTERDAY'S PUZZLE SOLVED.

Chicago Daily Tribune
THE WORLD'S GREATEST NEWSPAPER
SATURDAY, OCTOBER 24, 1931. ** 17

Doris Blake Advises Girls Affairs of Heart and Home

Mrs. Gladys H. Bevans Tells Daily How to Guide Children

The Marriage Racket

By VINA DELMAR

SYNOPSIS.

Irma Corbin, while playing a week's vaudeville engagement in Thrace, an upstate New town, is showered with invitations by Bill Fitzroy, friend of her pianist, Wallace Graham, a widower friend of Bill's. Before the week is up Wallace asks Irma to be his wife. Bill's proposal to her is of a different nature. Irma quarrels with Bill's partner and quits the act. She marries Wallace and settles down to a dull life with him. Wallace has a young daughter, Mildred, who has grown up under the domination of her Aunt Tessie. A baby son arrives to compensate Irma for any flaws in Wallace's character. The baby becomes the center of her universe. Wallace's life-insurance policy makes the trip possible, and Irma leaves the baby. She is upset by a letter received in Paris from Aunt Tessie. They meet Russell Byrnes, a wealthy bachelor from New York, through friends on the boat. He has a cabin on a boat sailing in two days, which Irma persuades Wallace to take. Back in Thrace they find the baby well, but Mildred planning to break her marriage with Scott Avery. Wallace refuses his consent to the marriage. Irma takes Mildred out of school and appoints Irma to guard her. Jane Malcolm, a school-mate of Mildred. The two girls slip out of the house and fly away in Jane's car. Wallace returns home Wallace learns that his daughter has eloped. Wallace accuses Irma of having Mildred off to get rid of her.

INSTALLMENT XXX.

A MARRIAGE ON THE ROCKS.

Irma sat down heavily and a silence fell upon the room. Neither looked at the other. Each was busy with thoughts of old bruises and new wounds. They sat so while Rose came in and clanked and rattled dishes and silverware in the room behind them. Upstairs the baby uttered a long, lazy wail and Irma went up to look at him. When she came down again Wallace was gone. She saw him backing the car out of the driveway and guessed that he was going to the Malcolms to interview Jane.

A sudden surge of hope filled her heart. Perhaps Jane would tell him that Irma was blameless. Still that wouldn't help. Nobody could convince him that she hadn't suspected the plot and purposely made herself scarce. But what did she want exoneration for, anyhow? What did it matter what Wallace thought about her? The side of her nature that had watched Wallace lovingly all evening craved vindication merely so that he would lay his head upon her shoulder and let her sympathize with him. But that was finished now. Always, through the days when she had trusted him and thought he had returned, and through the nights when they had lain side by side, and she believed that she hated Mildred. While he kissed her, ran errands for her, supported her, all that time he had been thinking that she hated Mildred. Poor, poor, he had thought her love for the baby a depressing, morbidly jealous manifestation. That much he had said tonight.

Too bad he had married her. Too bad for him. Certainly nothing but comfort and worry had come of the marriage. The baby had given him pleasure. He had doubted her, challenged the quality of her love for the child, and had accused her of a filthy plot against Mildred. He didn't love him. He couldn't. And certainly she didn't love him. She never had. There had been admiration and respect but never love. Well, it was over. Wallace had given her too little happiness for her to overlook his attack on her integrity. And she had brought him too much trouble for him to regret the tumultuous move.

At two o'clock she went upstairs. Wallace had not come in yet. She

"Rose, how would you like to go to New York?"

undressed. If he had gone to Whipplestown to search for Mildred and Scott. there was no trouble. As she undressed she thought she heard him on the stairs, and with further attentiveness to the sound of the footfalls assured her that it was Aunt Tessie. Mildred's door was closed and Aunt Tessie walked by it without suspecting her charge safely asleep.

Irma did not open her own door to tell of the elopement. She was no longer a part of the Graham household. Tomorrow there would be only Wallace and Aunt Tessie left.

In the morning when Irma awoke she found that Wallace had spent the night in Mildred's room and was gone again. It was just eight thirty by her clock and a mild curiosity stirred her. Had he left a half hour early out of time for the purpose of evading her, or had business concerning Mildred called for early attention? Not that it mattered.

She dressed herself and the baby and went downstairs. There was no sign of Aunt Tessie. Irma had not expected to see her. Aunt Tessie would have heard the news from Wallace and would be prostrate with grief in the privacy of her own room.

Rose was washing the early breakfast dishes when Irma entered the kitchen. She smiled at Irma, greeted the baby playfully and turned from the sink to prepare another breakfast. Rose was cheerful, reliable, and proud of the baby. The breadth of her shoulders and the strong, pleasant face would be pleasant allies in the battle that loomed ahead.

"Rose," Irma asked, "how would you like to go to New York?"

"Oh, I hope been there, Mrs. Graham."

"I mean to stay. To work there."

Rose shook her head. "I don't think I'd like it."

"I'm going," Irma said slowly. "I'm going today. The baby and I. I thought perhaps you'd come along to take care of him."

Rose looked at the baby. He was sitting on the linoleum beating the floor with a wooden spoon and the white ones with his bare hand. He watched him a moment, smiling thoughtfully, then she said, "He's cute, Mrs. Graham. I'd like to go but the baby'll grow up and then what have I got? Here I got my young man."

"I don't know you had a young man, Rose."

"Sure."

"Who?"

"Why, Mrs. Graham?"

"You know that you are not an excellent cook, don't you?"

"Oh sure. I can't make pies or cakes or anything fancy. I'm just good plain cooking."

"Oh. Well, Rose, Mr. Graham isn't so awfully sold on your plain cooking. Frankly you were kept here because you were fine with the baby. I'm sure that after I take him away you'll find yourself out of this job."

"Job! Maybe. Well, then I marry my young man." A deep sigh.

"I'd rather do that than come to New York with me, Rose?"

Rose flushed painfully. "Excuse me, Mrs. Graham, yes. I like you, ma'am, and I'm crazy about the baby, but, my stars, I got friends in Chicago, and New York is so hard to get friends in. Anyhow, I marry and have babies of my own here and in New York maybe I'd never find a young man."

"I think you would, Rose, but stay where you're happiest. I hope you have many healthy babies and a happy life."

"Thanks, Mrs. Graham. Will you have some farina with the baby?"

Irma was a trifle crushed to have Rose turn her down. She had not known that. Somehow Rose had figured largely in her plans. It would be tough to face things with a new, unproven woman minding the baby. However, that was just something to make it harder. The loss of Rose's companionship dampened Irma's spirits considerably. She began to wonder if by her glance the most important issue, the one upon which all her plans were based, would fall through. The worry caused her to eat swiftly so that she might know as soon as possible what the future held.

It was almost half past nine when she left the table. Well into the morning in the Graham household, but Bill Fitzroy would still be sleeping. She hated to wake him but he would forgive her when he knew everything.

Bill's voice, husky and irritable, snapped at her till he knew who she was. Then he was aware of the sudden change which appeared in his tone and she noticed it as a good sign.

"Bill, I hate to wake you, but this is important. Of course, I mean important to me."

"Then it's important to me, too."

"It's sweet of you to say that. I wonder if I could see you?"

"Not at the moment."

"I guess I wouldn't want to. I'll bet you need a shave. No kidding around, Bill, could I see you this morning?"

"Sure, I'll come over as soon as I'm dressed. Anything wrong?"

"I'll tell you when I see you. No sickness or death, however, if that means anything to you. But listen, I'd rather you didn't come here."

"Well, look, do you want to come over here? I'll dress right away and meet you in the lobby. You can have some breakfast with me."

"Okay. If by chance you see or speak to Wallace in the meanwhile, don't mention me. After our interview you can tell him anything you like."

"I guess I can keep quiet for a few hours."

"See you right away, Bill. Goodby."

He was waiting in the lobby of the Bartrum House when she arrived. He knew he had been waiting fifteen minutes. It had taken Irma longer to prepare herself for public than she had counted on. She had lived in Thrace long enough to imbibe a respect for the sacred precincts of the Marble room and had completely forgotten that in other days she had entered it with an inexpensive frock, rundown heels, and a battered hat.

They chattered over-brightly and with a self-consciousness noticeable each to the other as they crossed the lobby, entered the dining room and were shown to a small table which they had occupied before.

When they were seated and the waiter temporarily disposed of Bill said, "Now, out with it, Irma? I guess you're anxious to spill it, aren't you?"

"Guess I am. Well, for a beginning I'll tell you that my marriage is on the w. k. rocks."

[Copyright: 1931: By Vina Delmar.]

[Continued Monday].

GASOLINE ALLEY—TWO TO ONE AGAINST

NO I'VE GOT TO BE GETTING HOME, PRIGGY.
OH COME ON. JUST A FEW MINUTES
COUSIN WALT—WAIT!
HOW DO YOU DO, SIR.
IT'S MR. PRIGMIRE. YOU'VE HEARD ME SPEAK OF HIM AS PRIGGY
HOW DA DO.
I DON'T LIKE A FELLOW WITH A HANDSHAKE LIKE A DEAD FISH.
I DON'T LIKE HIM EITHER, UNCLE WALT.
King
Reg. U. S. Pat. Off.; Copyright, 1931, by The Chicago Tribune

"Mad Genius" Has Barrymore in Stellar Role

John Acts as Russian Who Would Be Dancer.

"THE MAD GENIUS."

"No enemy is so terrible as a man of genius." —Disraeli.

Produced by Warner Brothers.
Directed by Michael Curtiz.
Presented at the Roosevelt theater.

THE CAST.

Tsarakov	John Barrymore
Nana	Marian Marsh
Fedor	Donald Cook
Preskaya	Carmel Myers
Karimsky	Charles Butterworth
Serge Bankieff	Louis Alberni
Renaud	Andre Luget
Fedor's Father	Boris Karloff
Fedor as a child	Frankie Darro
Olga	Mae Madison

By Mae Tinee.

Good morning!

John Barrymore's fifth picture for the talking screen is perfectly fascinating!

Mr. Barrymore admits that he would rather fish than act. He also sighingly conceeds that, in order properly to follow a hobby, a man must have plenty of money—$40,000,000, thinks Mr. Barrymore. This being the case, he probably will remain with us for a long time. Let's hope so, if he keeps on making movies like "Svengali" and "The Mad Genius."

The latter production is an adaptation of a play, "The Idol," by Martin Brown, in which Lionel Atwill appeared some two years ago. In delineates engrossingly the fantastic story of the son of a premier danseuse who, chained to earth by a club foot when he yearns to be dancing, grows into a bitter, eccentric, disillusioned man.

With his trusty friend, Karimsky, Tsarakov conducts a traveling marionette show, manipulating with eager fingers the strings that make his dolls perform.

Suddenly, while located in a tiny Russian village, there comes into Tsarakov's life a little boy, lithe, handsome, "with legs of flexible steel such as mine should have been——"

The former's whole life becomes immersed in that of the lad. Every thought, every ambition, is bent toward making Fedor what Tsarakov had longed to be. And in his workings toward this end Tsarakov is utterly unscrupulous.

Fifteen years after the meeting the two are famous. Tsarakov is a maestro of note, closely guarding the interests of his protegé who is a sensation on the Parisian stage and in love with a featured member of his ballet.

This last will never do! Liaisons for Fedor, yes! Marriage—No! It would ruin his career. Tsarakov concocts a Machiavelian plot to separate Fedor and Nana, but meets an unexpectedly stern spirit in his foster son. Since there is no alternative the youth quits his benefactor. He and Nana are married.

Misfortune attends them, for Tsarakov constitutes himself their Nemesis. Until at last Nana comes to him in despair and offers to do anything, anything if Fedor may again come into his own.

The denouement is startling!

"The Mad Genius" is beautifully acted and magnificently staged, costumed, and directed. Donald Cook gives a warmly appealing characterization of Fedor. Marian Marsh is adorable as Nana. Charles Butterworth is pretty funny—but not AWFULLY funny—as the devoted friend of Tsarakov. The rôle didn't have much to offer my favorite comedian this trip.

See you tomorrow.

* *

Film Time Table

[PASTE IN YOUR HAT.]

Feature pictures are presented on the following schedules at these first run houses this week:

CHICAGO—A. M., 10:30; P. M., 1:13, 3:56, 6:34, 9:12, 11:55.

CINEMA—P. M., 1:55, 3:36, 5:15, 7:53, 9:33.

McVICKERS—A. M., 9:05, 10:50; P. M., 12:53, 2:47, 4:41, 6:35, 8:29, 10:23.

MONROE—A. M., 11:21; P. M., 1:35, 3:31, 5:26, 7:41, 9:46.

ORIENTAL—A. M., 11; P. M., 1:25, 3:50, 5:34, 7:50, 10:24 [approximately].

ORPHEUM—A. M., 9, 11:30; P. M., 2:01, 4:36, 7:02, 9:37.

PALACE—A. M., 11:15; P. M., 2:08, 5:13, 8:18, 11:05.

PUNCH AND JUDY—A. M., 11; P. M., 12:30, 2:40, 4:50, 6:20, 8:10, 10.

ROOSEVELT—A. M., 9:56, 11:58; P. M., 2, 4:02, 6:04, 8:06, 10:08, 12:10.

STATE-LAKE—A. M., 9:01, 10:58; P. M., 12:55, 2:52, 4:49, 6:46, 8:43, 10:40, 12:37.

UNITED ARTISTS—A. M., 9, 10:56; P. M., 12:52, 2:48, 4:44, 6:40, 8:36, 10:32, 12:21.

WOODS ["THE PARISIEN"]—A. M., 9, 11:30; P. M., 2, 4:30, 7, 9:30. ["Women Go On Forever"]—A. M., 10:13; P. M., 12:43, 3:13, 5:43, 8:16, 10:43.

Official Contract

By Charles True Adams.

(International bridge authority; author of "Official Contract at Sight.")

THE EXIT PLAY.

A child will spend hours building a house with blocks. When he gets all through building he will look at it a few moments and then generally he kicks it and it all comes tumbling down.

Yesterday a hand which was a time honored example of an elimination play was discussed. After carefully trying to build this idea up in your mind I am going to kick it down. I am going to show you a defense to the elimination play. This defense is called an "exit" play. The hand:

NORTH.
♠—9, 5
♥—K, 8, 6, 5
♦—8, 6, 3, 2
♣—K, 7, 5

WEST	EAST
♠—K, J, 10, 2	♠—8, 7, 6, 4, 3
♥—9, 4	♥—7
♦—A, K, Q, 9	♦—7, 5, 4
♣—Q, J, 6	♣—10, 4, 3, 2

SOUTH (Dealer).
♠—A, Q
♥—A, Q, J, 10, 3, 2
♦—J, 10
♣—A, 9, 8

South bid two hearts. West doubled. North bid three hearts. East passed and South bid four hearts. Thereupon West, North, and East passed.

West took two diamond tricks, the third being trumped by South. South, having lost two tricks and realizing that he must lose an additional trick in clubs, sees that the only possibility of game lies in the successful elimination play. (West's double having placed the ♠ K in that hand, a finesse is doomed to failure.)

South leads two rounds of hearts, clearing that suit, and then leads a small club to dummy's king. West knows that he can take no further tricks in diamonds; that he can only take one trick in clubs, and that one trick will not stop game. There is only one possibility of stopping game and that is for West to obtain a lead of spades from his partner through South's tenace and up to West's K. Obviously the only chance for the partner to obtain the lead is in the club suit.

West can easily foresee South's attempt to put him in the lead with a club and to force the lead of a spade or some other suit that can be trumped by dummy, giving South a discard of the ♠ Q. West, therefore, throws his ♣ Q on South's small, which is taken by dummy's K. (If South does not take the trick in dummy, West will, of course, put him back in the lead with a club.) South now leads the remaining diamond from the dummy and trumps it in his own hand. He then leads the ♣ A. West discards his J, completely blocking South's attempt to put him into the lead on the next round of clubs.

West knows that if East has the ♣ 10 he will take the final club trick and lead a spade, which will set South. If East has not got the ♣ 10 the game could not have been saved. The fact that South will take an extra trick if East does not have the ♣ 10 does not bother West. He is perfectly willing to risk this against the chance of stopping game.

East has the 10 spot; does take the club trick; does lead the spade to West (the only possible lead for East to make), and South is down one.

PLAY-A-PROBLEM: SOLITAIRE OR PARTNERS

Play this hand tonight at your bridge game. Keep a record of the bid and play in the spaces provided. Numbers in the bidding squares are for successive rounds. Check your results with tomorrow's answer. To play "Solitaire": Record the bids you think each hand would make in the bidding squares. After the final declaration has been made start the play, leading from the hand at declarer's left. As you play each card, cross it off of the diagram and record it in the proper square, as S, 3, H. K., etc. In the last column indicate the hand which won the round and lead from that hand on the next round.

Send your bridge problems to Charles True Adams, The Chicago Tribune; inclose stamped, addressed envelope.

[Copyright: 1931: By The Chicago Tribune.]

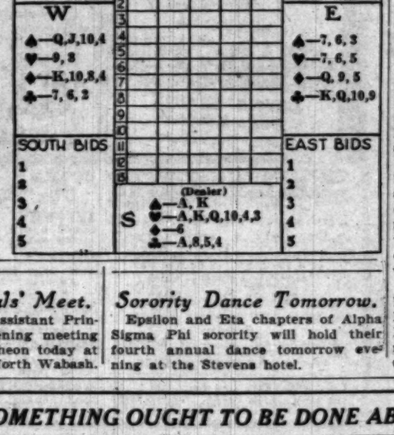

Assistant Principals' Meet.

The Association of Assistant Principals will hold its opening meeting of the season at a luncheon today at the Eleanor club at 16 North Wabash.

Sorority Dance Tomorrow.

Epsilon and Eta chapters of Alpha Sigma Phi sorority will hold their fourth annual dance tomorrow evening at the Stevens hotel.

SOMETHING OUGHT TO BE DONE ABOUT THIS

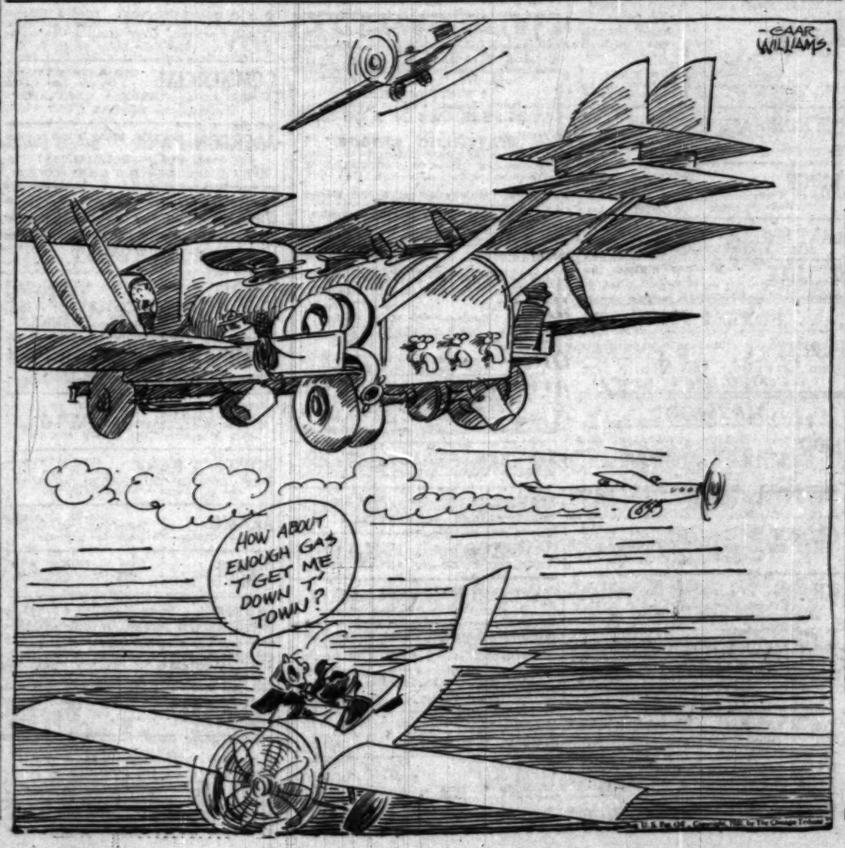

$15 Lunch Fund Goes Long Way in This School

Makes Good Pupils of Bad Ones.

Cash contributions to the Hungry School Children's Fund will be received at the following Tribune offices: 1 South Dearborn street, 1101 East 63d street, and 4132 West Madison street.

Cash won't buy good conduct, but Principal David Cole of the Tennyson Elementary school, 2800 West Fulton street, affirmed yesterday that the outlay of less than $15 had resulted in a noticeably higher morale in the institution under his direction. The $14.84 that was spent was used to buy free lunches.

"From the opening of the fall term it was a major problem that confronted us in the number of students we found coming to school without any food at all," Mr. Cole stated yesterday. "Teachers reported to me that many children in their classes were restive, unruly, and irresponsible, especially in the afternoon. In former years I always prided myself that Tennyson school had an especially good morale, but it seemed to be disintegrating.

"We laid the matter before a group of friends of the school, some political, some church people, some fraternal organizations. I was amazed at the way they took off their coats, rolled up their sleeves, and started to produce the aid we needed. They gave cash, and groceries, companies presenting us with bakery goods and housewives showering us with canned goods and jellies. It was necessary last month to spend only $14.84 in cash, but the tone of the school improved out of all proportion to that sum.

"For example, there was Aaron, who had been especially obstreperous. His teacher started an informal discussion one day about health, asking the children what they had for lunch. Aaron, she discovered, had had only two crackers that day, and usually fared no better. The boy has been on the free lunch list ever since, and his deportment is almost irreproachable."

More than 90 per cent of the pupils in Tennyson school are colored. Many a pathetic tale has reached the ears of Principal Cole in the last few months, but none more appealing than that of a white haired Negro whose daughter died recently and left him with a family of six orphans to raise.

"He came in here to beg me for help," Mrs. Cole relates. "'Mistah Principal,' he said to me, 'I thought I was done raising a family. But my daughter came up from Albany, Ga., to visit me, and died, and now I have all her six children to feed. I never asked for help before, but I haven't been able to get a job for nearly two years. Do you suppose those children could get some meals here?'

"We took on the six children for a good lunch at noon, but so far we haven't been able to help their grandfather get employment. He's a fine worker, and had been a watchman with first class references. He registered here at the time the poll of the unemployed was taken, but nothing developed."

Tennyson school is one of those that have applied for help from the Hungry School Children's Aid, which is being raised by THE TRIBUNE.

THE DAY'S CONTRIBUTIONS

Contributions yesterday were as follows:

$100—George C. Schmitz, Judge James J. Kelly.

$50—L. B. Atwater, The Dramatic Publishing Co.

$25—Helen B. North, Mrs. Charles W. Shippey, R. G. Gloor.

$20—Miss R. R. Reeder.

$10.

Joseph C. Smith.
A. W. Jensen.
Mrs. John P. Kellogg.
J. G. Berry.
Mrs. Wm. Spencer.
A. O. Hartmann.
Murray B. Augur.
In Memory of Catherine & Clara Belle Zeller.
Henry N. Hart.
Chas. E. Deans.
Pritzker & Pritzker.
M. F. Ryan.
L. G. Wilson.
Mrs. Arthur M. Barret.
Mr. and Mrs. W. H. Farig.
Mrs. Sampson Kingsbaker.

$7—Berna Cohien and Ruth Keefer.

$5.

D. M. F.
Mrs. J. A. Schubiger.
Helen Peterson.
Ruby C. Tull.
Georgetta Buddy and Owsley.
Lucille Tuttle.
Leo E. Mendel.
Amelia Singo.
Anonymous.
Albert Flegans.
Mrs. Albert Flegans.
A Friend.
Alice M. Atwood.
Anonymous.
A. C. Loesing.
Mrs. A. R. Van Tassell.
W. B. Wyne.
C. D. Carlson and C. E. Rees.
Grace and James.
Mr. and Mrs. F. W. Wentker.
Mrs. S. Balke Willsden.
Herman Rieser and S. D. Stoll.
T. Hohendel.
Mrs. Charles G. Woller.
Ideal club.
Anonymous. M. S. Matthews, Mrs. Albert Oswald, the Berteling children, A. W.
Albert and Family Tree.
Robert Henick, The

$2.50.

Dr. Grant W. Sill.
Dora F. Correll.
M. C. H.
Mrs. P. H. Puffer.
Blanche L. Markwell.
A Friend.
Horace H. Bancroft.
Sigma Delta Rho Sorority.
Mrs. John Hartman.
Mrs. S. L. Lindsay.
Mrs. B. V. Cooke.
Adeline Kahl.
The Mont Clare Woman's club.
A Friend.
Tri Eta Sorority.
Alice M. Howard.
A Friend of Youngstown.
Mr. Wynne.
J. Bertram Lavis.
H. C. Spruth.
Anonymous.
A Mother.
John W. Hooker.

$1.

A. M. E.
Anonymous.
H. G. Hensel.
Mitzi & Jimmy Aller.
Samuel Tigay.
Jean, Ruth & Joseph.
A Friend.
C. A. Paulson.
Anonymous.
L. P. R.
Rose S.
Elizabeth Snyder.
K. Helm.
Virginia and Richard Weisman.
A. J. Matthews.
A Friend.
Marie Thilkerson.
A Friend.
Robert Helford.
No Name.
M. H. M.
Anonymous.
Lucile Quinby.
Anonymous.
Anonymous.
Mrs. M. S. H.
W. P. Conklin Jr.
G. P. Lathan.
L. M. A.
A Friend.
Mrs. B. Kutrumanes.
Anonymous.
A Mother.
John W. Hooker.

Hotel Pearson Guest. Anonymous.

50 cents—Anonymous, Richard Zimmerman.

Total	$ 785.00
Previously acknowledged	15,783.85
Grand total	$16,568.85

Donations for thus fund may be mailed to the cashier of THE TRIBUNE, accompanied by the coupon published in a adjoinig column, and will be acknowledged upon receipt.

PARIS FASHIONS ADD NEW COLORS; ONE IS GUARDSMAN BLUE

PARIS, Oct. 23.—(AP)—Midseason fashion openings stress a variety of materials and some innovations in color, rather than drastically revising the present styles.

They feature guardsman blue and a deep red, but tend to modify the brilliant shades of early fall. Rust, brown, and navy are favored for the new short jacket and bolero suits.

Evening dresses bloom into brighter colors than the daytime clothes, and show an entertaining range of materials. Previous fashion indications are developed in the lines.

Chicago Relief Fund Gains Over $100,000

Total Now Exceeds Three and Half Millions.

Additional contributions from corporations last night brought the joint emergency relief fund up to $3,583,763. The new gifts during the day totaled more than $100,000. They were announced by Samuel Insull Jr., chairman of the campaign which is seeking to raise $3,900,000 for the relief this winter for the poor and unemployed in Chicago.

The new pledges were as follows:

Pure Oil Co.	$ 10,000
General Cigar Co.	4,000
Libby, McNeil & Libby	9,000
Consumers Co.	5,000
Schuyler, Dunbar & Adams	3,000
Cutting, Moore & Sadler	10,000
Bartlett-Frazier Co.	2,500
Utility Securities Co.	5,000
Florsheim Shoe Co.	5,000
Dearborn Chemical Co.	5,000
Aermotor Co.	5,000
Kraft-Phenix Cheese Corp.	10,000
Western Shade Co.	2,000
Associated Tel. & Tel. Co.	5,000
Illinois Power & Light Co.	5,000
North. Amer. Light & Power Co.	5,000
Griffin Wheel Co.	5,000
Total	$105,130

The second semi-weekly report to be made this afternoon by the trades industries and professional divisions is expected to include some large contributions and officials of the drive hoped that $4,400,000 would be subscribed by marking the half way point in the campaign.

The festivities of the annual formal ball of the American Admirers of German Art in the Steuben building will be halted at 11 o'clock tonight for a few minutes while Charles P. Megan, president of the Chicago Bar association, discusses the relief campaign.

* *

State Normal University 75 Years Old This Fall

Seventy-five years of work as a State Normal school will be recalled at Normal, Ill., as thousands of Illinois State Normal university alumni return on Oct. 30, 31, and Nov. 1.

Seventy-five years ago this fall the school opened its doors in old Major's hall in Bloomington, pending the completion of the new building in North Bloomington. From the one "main" building of the early 60's it has now on its campus eight university buildings, a modern heating plant, and is now constructing a greenhouse.

* *

Utah Co-eds Are Urged to Share Cost of Dates

Salt Lake City, Utah, Oct. 23.—(AP)—Co-eds at the University of Utah were told today by President George Thomas that they should share in the cost of "dates." He added the cost of school social functions must be reduced, or some of the affairs will be abolished. He mentioned the junior prom and the military dance as "entirely too expensive for many students to attend."

OCEAN STEAMSHIP MOVEMENTS.

Arrived.	At.	From.
Bremen	New York	Bremen
So. Prince	New York	Buenos Aires
Buenos Aires	New York	Barcelona
Duch. of York	Liverpool	Montreal
Excambion	Marseilles	New York
Gripsholm	Gothenburg	New York
Duch. Atholl	Quebec	Liverpool
Deutchland	Hamburg	New York
Sailed.	**From.**	**For.**
Stavangerfjord	Oslo	New York
Newfoundland	Liverpool	Boston
Exeter	Naples	New York
Gen. V. Steuben	Boulogne	New York
Europa	Bremen	New York
Hamburg	Cherbourg	New York
Pennland	Antwerp	New York
Statendam	Rotterdam	New York
Amer. Trader	New York	London
Majestic	New York	Southampton
Minnewaska	New York	London
Augustus	New York	Naples
Westernland	New York	Antwerp
Eastern Prince	New York	Buenos Aires

Hungry School Children Fund

There are 15,000 children who go to school hungry every morning. A dime a day will furnish a substantial daily meal for one child.

I will contribute $....., weekly....., monthly, or the enclosed donation. State school, if any, to which you prefer donation assigned.

.....School.

Signature .....

Address .....

Fill out and address to The Hungry Children's Fund, CHICAGO TRIBUNE.

Preacher Warns Methodists of Curb on Stage

Atlanta, Ga., Oct. 23.—(AP)—Representatives of the Methodist church from all quarters of the world were told today that danger lies in extremely rigid censorship of the theaters.

Addressing the denomination's ecumenical conference on the subject, "The Press and Motion Pictures as International Factors," the Rev. Thomas Tiplady of the Wesleyan Methodist church of Great Britain, said, although a certain amount of censorship was necessary, the danger of too much should be recognized.

"Let us not make the mistake the Puritans made when they closed the theaters," he added. "Let us, rather, educate the people. Public opinion is the final censorship."

He predicted that all churches 25 years from now will have motion picture apparatus and that noted pastors will address millions through talking pictures.

He also suggested the establishment of a national daily Methodist newspaper as a means of representing adequately church sentiment on current problems.

The conference was also told that unless the church refuses to support nations which want to go to war before seeking arbitration, "war will never be swept off the earth."

"This policy," said the Rev. E. C. Urwin of the United Methodist church of Great Britain, "may result in conflicts between church and government, but in the end it will bring about world peace."

A somewhat similar note was sounded by Chancellor C. W. Flint of Syracuse university. He said Christian citizenship begins in the home and ends only in the family of nations. "Christianity," he added, "cannot admit one standard between individuals and a lower one between nations."

A committee report to come before the convention tomorrow read:

"Every Methodist should examine his conscience in the spirit of Jesus to decide the Christian attitude regarding participation in another war, believing as we do that national laws should not deny citizenship to any citizen or applicant for citizenship on the grounds of conscientious objections to war."

The report was written by Elmer Kidney of the Methodist Episcopal church, a resident of Pittsburgh.

Request is also contained in the report that Methodism ask all the principal governments of the world to call an international conference in an effort to establish a new standard of money values and clarify the tariff situation.

A "radical program" of disarmament by mutual agreement, codification of international laws, uniform marriage laws, some form of social control for concentrated wealth, and a more equitable distribution of the world's monetary resources, and the establishment of a permanent ecumenical committee to investigate and report on social conditions were some of the proposals contained in the report.

Alcoholism was denounced and Methodism urged to work for better child labor laws.

* * *

De Paul Paper Dance.

The staff of De Paulia, weekly undergraduate newspaper of De Paul university, will give a dance this evening for De Paul students at the Congress hotel.

FARM AND GARDEN
BY PAUL POTTER

TREES INSTEAD OF LOSSES.

Rough, unprofitable land can well be put back into potential timberland on many of the farms in Illinois, as well as other states in present times when more of the land than for some time is "marginal" or less as regards profits. Such land can be profitably reforested with the proper trees at a cost which is not excessive, according to L. E. Sawyer, forestry extension specialist of the University of Illinois college of agriculture and the Illinois state natural history survey.

For timber production, he finds, spacing can be about eight feet apart in rows about that same distance apart, or about 680 trees an acre. For fence post production the distance apart is reduced to six feet which means that about 1,200 trees can be set out on an acre.

Christmas trees for future marketing can be planted with only four feet of space, or requiring about 2,700 young trees for an acre. In planting a windbreak, single rows should be set out with eight foot spacing and where a double row is contemplated, the spacing should again be eight feet but there should be 10 feet between the rows.

Cover and food for wild life provide further incentive for such plantings. Recreational areas, a future permanent supply of timber for Illinois and prevention of soil erosion and conservation of water supply and the regulation of stream flow are other advantages to be derived by farmers and other landowners from a tree planting venture, the natural history survey reports.

MOTION PICTURES DOWNTOWN | MOTION PICTURES DOWNTOWN | MOTION PICTURES DOWNTOWN

RKO PALACE
RANDOLPH at LA SALLE
(Opens 10:45 a. m.)
50¢ 11 A.M. TO 5
'GIT HAPPY' WITH THEM TODAY!
They're Hot from Arkansas
LATE SHOW 10:45 P.M.
WEAVER BROS. and ELVIRY
New Jokes and Tunes From the Handsaw Comics!
GWYNNE and CO.
Mystifying Kids and Grown-Ups
12—HOME FOLKS—12
—and—
KELLER SISTERS AND LYNCH
Crooning Stars of Radio
Screen Romance
THE DRAMATIC SECRETS OF A WOMAN OF LOVE
Was She Wicked—or Weak?
"WICKED"
with Victor McLAGLEN
Elissa LANDI
And This Remarkable Supporting Cast!
UNA MERKEL, ALLEN DINEHART, IRENE RICH, Theodore Von Eltz, Eileen Percy, Mae Busch
Learn the new answer to an old problem

RKO STATE-LAKE RKO
MIDNITE SHOW TONITE
35¢ 9 A.M. TO 1 P.M. 50¢ TO 5
OPENS 8:45 A.M.
SHE CASTS A SPELL OF WARM ROMANCE!
The Screen's Loveliest Star
ANN HARDING
in "DEVOTION"
R.K.O. Pathe Picture with
LESLIE HOWARD
Robt. Williams O. P. Heggie
EXTRA—
CLARK & McCULLOUGH
in "MELON-DRAMA"
20 Minutes of Laughter

TODAY!
ROMANCE TINGED WITH DANGER!
One woman offered herself to him for love—the other to betray him!
Samuel Goldwyn presents
RONALD COLMAN
"The UNHOLY GARDEN"
with ESTELLE TAYLOR
FAY WRAY, WARREN HYMER
Soldiers of fortune, reckless adventurers, thrown together in an "Unholy Garden" safe from the law, but not from the lure of false sweethearts
HERE IS ACTION FOR YOUR MONEY
Extra comedy event! CHARLIE CHASE laugh-riot!
PUBLIX-BALABAN & KATZ
UNITED ARTISTS
RANDOLPH at DEARBORN

THE CRITICS SAY:
"The very best of all German Screen Operettas."—Abendpost.
"As Musical Comedy—Ein Kunstwerk."—Tribune.
THE PUBLIC CRASHES THE GATES TO LAUGH ABOUT THE MUSICAL FARCE
"Die Drei von der Tankstelle"
Lillian Harvey Willy Fritsch
UFA CINEMA CHICAGO AVE. AT MICHIGAN
Cont. 1:30 to 11:30 P. M. Children, 25c

CASTLE STATE at MADISON
"HALLELUJAH"

SOUTH — Warner Bros. Theatres — SOUTH
BIG DOUBLE FEATURE BILLS

CAPITOL 79th and Halsted
10c and 30c till 6:00
Last Complete Show Starts 11 P. M.
Funny, Foolish, Lovable Young Lovers in a Romance as Tender and Exciting as Your Own!
BAD GIRL
With America's New Boy Friend JAS. DUNN
And Sally Eilers
—AND—
The BARGAIN
LEWIS STONE
Doris Kenyon
Charles Butterworth

AVALON 79th and Stony
10c and 30c till 6
It's Got the South Side on a Laughing Jag!
Join the Thousands Reeling Around in Pie-Eyed Joy!
WHEELER WOOLSEY
At Their Maddest, Merriest, in
"Caught Plastered"
With Cute Lil' Dot Lee
—AND—
Smashing Melodramatic Hit
The BIG GAMBLE
Bill Boyd, Zasu Pitts, Warner Oland, Wm. Collier, Jr.

STRATFORD 63rd & Halsted
Last Complete Show Starts at 10:30
2—FEATURES—2—ADULTS ONLY
Flaming Pages From the Diary of a Thrill-Hungry College Girl
"CONFESSIONS OF A CO-ED"
Sylvia Sidney—Phillips Holmes
—and—
Action-Jammed Adventure Romance
Doug. Fairbanks, Jr.—Loretta Young
in "I LIKE YOUR NERVE"

LANE COURT Center and Clark St. Same Attractions Tomor.
JACK HOLT—"DIRIGIBLE"
JOE E. BROWN—"BROADMINDED"
Coming Sunday, Monday and Tuesday "Merely Mary Ann"—"Sporting Blood"

ADELPHI 7074 N. CLARK
Cont. from 1:30 P. M.
Ann Harding, Clive Brook, Conrad Nagel
"EAST LYNNE"
Ken Maynard—"TWO GUN MAN"
News, Cartoon—Episode No. 1, "Vanishing Legion"
New Low Adm. Price—10c & 25c at All Times

BUCKINGHAM 3319 N. CLARK
DEN LYON
CONSTANCE BENNETT—"BOUGHT"
Warner Oland—"DAUGHTER of the DRAGON"

RIDGE DEVON at CLARK
2 FEATURES
Lowell Sherman—"Bachelor Apartment"
Paul Lukas—"Vice Squad"

LAKE SHORE Broadway at Belmont
MITZI GREEN—"NEWLY RICH"

DE LUXE Wilson & Broadway, Near "L" Sta.—Jack Holt
"DIRIGIBLE" and "MYSTERY OF LIFE"

FOREST PARK

FOREST Madison St. at Des Plaines
MATINEE TODAY
Joan Crawford, "This Modern Age"
and "NIGHT LIFE IN RENO"

MAYWOOD

LIDO 5th Ave. at Washington Blvd.
Matinee Daily—Bobby Jones
JACK HOLT—"DIRIGIBLE"
and "HELL BELOW ZERO"

WEST.

CROWN 1605 W. DIVISION
2 Features—L. Tashman
William Boyd—"MURDER BY THE CLOCK"
Joe E. Brown—"BROADMINDED"

WILSON 2418 W. MADISON
Bert Wheeler, "Too Many Cooks"
John Gilbert—"PHANTOM OF PARIS"
Matinee—Free Prizes to Every Child

MARSHALL SQ. 22d-Marshall Blvd.
Double Feature
"DIRIGIBLE" & "YOUNG AS YOU FEEL"

AUSTIN.

IRIS 5743-47 Chicago Ave. Dbl. Feature
JUNIOR DURRIN
"HUCKLEBERRY FINN" & "HELL BOUND"

PARK 5900 W. LAKE ST.
Dbl. Feat.—Claudette Colbert
'Secrets of a Secretary' & 'Fighting Sheriff'

PLAISANCE 406 N. Parkside at Lake
Dbl. Feat.—Jack Holt
"50 Fathoms Deep" & "Public Defender"

SHERIDAN 79th & Halsted
American Rd. & Irving Pk. Blvd.
TWO FEATURES
First Showing on the North Side
Mary Brian, Marie Prevost, Joseph Cawthorne in All Technicolor
"THE RUNAROUND"
INA CLAIRE
"REBOUND"
Late Show Tonight
Pre-showing of Tomorrow's Feature
9 P. M.—"Runaround"—10:15, "Rebound" 11:45, "Confessions of a Co-ed"

TERMINAL 79th & Halsted
3315 Lawrence Ave.
25c to 6:30 P. M. 2 FEATURES
JANET GAYNOR—CHARLES FARRELL
"MERELY MARY ANN"
ANNA MAY WONG—WARNER OLAND
'DAUGHTER of the DRAGON'
Late Show Tonight
Pre-showing of Tomorrow's Feature
9 P. M.—"Daughter of the Dragon"
10:15, 'Merely Mary Ann'; 11:25, 'Guilty Hands'

HOWARD HOWARD STREET "L"
25c Price—1:30 to 6:00
LITTLE MARY ANN JACKSON
of "Our Gang" comedies in person
See Her Dance—Come and Meet Her
JOE E. BROWN—MARJORIE WHITE
"BROADMINDED"
ANNA MAY WONG—WARNER OLAND
"DAUGHTER OF THE DRAGON"
Complete New Midnight Show 11:30 P. M.
CONSTANCE BENNETT—"BOUGHT"

SCHOENSTADT'S PICCADILLY
TALKIE THEATERS
Doors Open 1:30—30c to 6:30
2 BIG FEATURES
Sylvia Sidney, Phillips Holmes
"CONFESSIONS OF A CO-ED"
and
"WATERLOO BRIDGE"
with KENT DOUGLAS
"Confessions" (75)—2:09, 5:21, 7:33, 10:45
"Waterloo Bridge" (82)—3:34, 7:06, 9:18
Tomorrow—'Mother's Millions' & 'Star Witness'

PEOPLES 47th and Ashland
Clive Brook—"Silence" & 'Sundown Trail'
Free Dresserware to the Ladies

ATLANTIC 26th-Crawford
Clive Brook—"Silence"
Gilbert Roland in "Men of the North"
Free Dresserware to the Ladies

HARPER 5236 Harper Ave.
Bert Wheeler—"Too Many Cooks"
Leo Carrillo—"Hell Bound"

PALACE 5242 W. 26th St.
John Gilbert—"Phantom of Paris" & "Mystery Train"—Free Dresserware to the Ladies

KENWOOD 1225 E. 47th St.
JACKIE COOGAN—MITZI GREEN
"HUCKLEBERRY FINN"
Joan Crawford—"Laughing Sinners"

ROSELAND-STATE MICHIGAN-110TH-PLACE
JANET GAYNOR—"MERELY MARY ANN"

MARQUETTE 63D & KEDZIE
JOE E. BROWN
"BROADMINDED" & "MYSTERY of LIFE"

HAMILTON 71ST & PAXTON
"HELL BOUND"
EDMUND LOWE—"TRANSATLANTIC"

OAKLAND SQ. 3947 Drexel Blvd.
Clark Gable
'Sporting Blood'—"Woman Between"

NEW REGENT 6828 S. HALSTED
Double Feature
"HELL BOUND" and "THE W PLAN"

CHELTEN Exchange Ave. at 79th St.
WILLIAM BOYD
'Murder by the Clock'—'Traveling Husbands'

RAMOVA 35TH & HALSTED
Mat. "Vanishing Legion"
CLARK GABLE—"SPORTING BLOOD"

COLONY 59TH & KEDZIE
2 Features Every Day
"Phantom of Paris" & "Clearing the Range"

MIDWEST 35TH & ARCHER
Constance Bennett
"BOUGHT"—Clive Brook, "SILENCE"

COSMO (Dbl. Feat.) 79th-Halsted
Joe E. Brown in "BROADMINDED"
and feature—"NIGHT LIFE IN RENO"

JEFFERY (Dbl. Feat.) 71st-Jeffery
CLARK GABLE, "SPORTING BLOOD" and Lily Damita, "The Woman Between"

GROVE (Dbl. Feat.) 76th-Cottage
ANNA MAY WONG, Warner Oland, Sessue Hayakawa, "Daughter of the Dragon" and Buck Jones, "Texas Ranger"

W. ENGLEWOOD 65d-Ashland
Anna May Wong, "Daughter of the Dragon" and Buck Jones in "Border Law"

HIGHLAND (Dbl. Feat.) 79th-Ashland
CLARK GABLE in "SPORTING BLOOD"
Warner Oland, "Daughter of the Dragon"

SYMPHONY (Dble Fea.) Chgo.-Cicero
WILL ROGERS, "Young as You Feel," and feature, "Dugan of the Bad Lands"

R-K-O ENGLEWOOD 63rd & Halsted
25c 1 to 6 P. M.
"The Runaround," Mary Brian, J. Cawthorne
RKO Vaudeville—Late Show 10:15 P. M.

COMMERCIAL 92D & COMMERCIAL
2 Features, Janet Gaynor
Charles Farrell—"MERELY MARY ANN"
Buck Jones—"BORDER LAW"

JACKSON PARK Stony Island at 67th
Double Feature
JACK HOLT—"DIRIGIBLE"
BERT WHEELER—"TOO MANY COOKS"

HIGHWAY 63D & S. WESTERN
JOE E. BROWN
'BROADMINDED'—Also 'MYSTERY of LIFE'

NORTHWEST

RIVOLI 4380 ELSTON
Clarence Darrow's "MYSTERY OF LIFE"
DOUG. FAIRBANKS JR.—"CHANCES"

ADMIRAL Lawrence & Harding
Gift Nite 9 P. M.
20c to 6:00—Evenings 30c
"Traveling Husbands" and "Transatlantic"

MONT CLARE Grand Ave. at Harlem
Double Feature
Wm. Boyd—"MURDER BY THE CLOCK"
Bert Wheeler—"TOO MANY COOKS"

PORTAGE PARK 4050 Milwaukee
2 Features, Wm. Boyd
Lilyan Tashman—"MURDER by the CLOCK"
Joe E. Brown—"BROADMINDED"

ALAMO 3641 W. CHICAGO
Jack Holt—"Dirigible"
Bob Custer—"Heading for Trouble"

TIFFIN 4051 W. NORTH AVE.
"Murder by the Clock"
JOE E. BROWN—"BROADMINDED"

IRVING Irving Park Blvd. & Crawford
"Near the Trail's End"
BARBARA STANWYCK—"NIGHT NURSE"

COMMODORE 3105 Irving Park Blvd.
25c 1:30-7, Eve. 35c
"QUICK MILLIONS" and "DIRIGIBLE"

NEW DRAKE 3548 MONTROSE
Gift Nite 9 P. M.
"Party Husband" & "Fifty Fathoms Deep"

BERWYN

NEW RITZ 6334 W. ROOSEVELT RD
Double Feature
Special Matinee 1:30 to 6 P. M. Adults 25c
Evelyn Brent—"TRAVELING HUSBANDS"
Leo Carrillo—"HELL BOUND"
Big Party for the Children—Matinee Only

MISCELLANEOUS | MISCELLANEOUS | MISCELLANEOUS

PUBLIX-BALABAN & KATZ WONDER THEATERS
PARADISE UPTOWN
CRAWFORD at WASHINGTON
25c, 1:15 to 6 P. M. LATE SHOW, 11 P. M.
BEN BARD IN PERSON
AND BIG STAGE SHOW
Joseph Griffin Preston Sellers
BROADWAY at LAWRENCE
25c, 1 to 6 P. M. LATE SHOW 10:45 P. M.
TYLER MASON in BIG MINSTREL SHOW!
FRANK WILSON—Marcelli
STUART BARRIE At Organ

TIVOLI
COTTAGE GROVE at 63rd
25c to 6 P. M. Late show 10:45
FIFI DORSAY IN PERSON
The French screen star singing, dancing in the new show "ABOUT TOWN"
He's here, too! FRANKIE MASTERS and his band

As Powerful and Real as the Events of Your Own Life!
"STREET SCENE"
SYLVIA SIDNEY ESTELLE TAYLOR
WM. COLLIER JR.—And Most of the Original Pulitzer Prize Play Broadway Stage Cast.

HARDING MILWAUKEE at KEDZIE
25c—1:30 to 6—Two Big Hits
"BAD GIRL," James Dunn, also Chic Sale in "STAR WITNESS"

NORSHORE HOWARD at CLARK
25c—1:00 to 6—Two Big Hits
RICHARD BARTHELMESS, 'Last Flight' and Edmund Lowe, "THE SPIDER"

RIVIERA BROADWAY at LAWRENCE
25c—1:30 to 6:30—Smash Hits
"THE BARGAIN," Lewis Stone, also "DREYFUS CASE"—All Star Cast

TOWER 63 RD. at BLACKSTONE
25c—1:30 to 6—Gala Program
Warner Baxter
LUPE VELEZ in
"THE SQUAW MAN"
Starts at 1:45-4:55-8:05-11:15
ALSO
"THE BARGAIN"
Lewis Stone, Doris Kenyon
Starts at 3:40-6:50-10:00

SENATE MADISON at KEDZIE
25c Balcony Twice This Bill
"THE STAR WITNESS"
"Chic" Sale—His Best Role Since "WATERLOO BRIDGE"

MARYLAND 63 RD. at MARYLAND
CLARK GABLE, Madge Evans in "SPORTING BLOOD"
Clive Brook in "SILENCE"
Red Grange in Picture 4:30 P. M.

CENTRAL PK. 5585 ROOSEVELT
"DIRIGIBLE"—Jack Holt
Also Clarence Darrow's
"MYSTERY OF LIFE"
In "SPORT OF THE GODS"
Mid. Preview of "SILENCE"

GRANADA SHERIDAN at DEVON
30c 1:15 to 6 | COMPLETE LATE SHOW AT 11 P.M. | 30c 1:00 to 6
WARNER BAXTER
LUPE VELEZ in
"THE SQUAW MAN"
Drama as Big as All Outdoors
AND
Vibrant . . Exotic Drama
TALLULAH BANKHEAD
Fredric March in
"MY SIN"

MARBRO PUBLIX GREATER TALKIE THEATERS MADISON at CRAWFORD

NORTOWN Western-Devon Matinee Daily
Janet GAYNOR Charles FARRELL "Merely Mary Ann" | CLIVE BROOK Peggy Shannon "SILENCE"

GATEWAY Lawr.-Milwaukee Matinee Daily
CLARK GABLE Madge Evans 'SPORTING BLOOD' | CLIVE BROOK Peggy Shannon "SILENCE"
Mat. Only—RED GRANGE Thrilling Serial

CONGRESS Milw.-Rockwell Matinee Daily
RICHARD BARTHELMESS "The LAST FLIGHT" | "THE SPIDER" Edmund Lowe Lois Moran
Free Parking; Sam Herman Mat. Revue

STATE 5814 W. Madison Matinee Daily
"MURDER by the CLOCK" Wm. Boyd—Also BERT WHEELER, 'Too Many Cooks'
Mat. Only, Red Grange Serial

CRYSTAL North Av. Nr. Cal.
"MURDER by the CLOCK" Wm. Boyd—Also BERT WHEELER, 'Too Many Cooks'

PANTHEON Sheridan at. Wilson
CONSTANCE BENNETT in "Bought" also Lily Damita in "WOMAN BETWEEN"

WINDSOR 1233 N. Clark
CONSTANCE BENNETT in "Bought" also CLARK GABLE in "Sporting Blood"

CENTURY Clark-Diversey Matinee Daily
"THE STAR WITNESS" Chic Sale | RICHARD BARTHELMESS "The LAST FLIGHT"

BELMONT Lincoln-Ashland Matinee Daily
CLIVE BROOK Peggy Shannon "SILENCE"
Mat Only, RED GRANGE Thrilling Serial

BERWYN 6404 W. 22nd St. Open at 1:00
"DIRIGIBLE" Jack Holt, Ralph Graves, —Also— BERT WHEELER, Dorothy Lee in "Too Many Cooks"

LA GRANGE 54 S. 5th, La Gr.
BELPARK 3231 N. Cicero
JOAN CRAWFORD, Neil Hamilton in "MODERN AGE" also Clarence Darrow's "MYSTERY OF LIFE"

MANOR 5460 W. North Av.
JOE E. BROWN, Thelma Todd in "BROADMINDED" also Irving Pichel in "MURDER by the CLOCK"

COVENT 3652 N. Clark Open 1:30
JOAN CRAWFORD, "This Modern Age" also JOE E. BROWN, "BROADMINDED"
Mat. Only—RED GRANGE Serial

ESSANESS THEATRES

VOGUE Broadway at Grace
25c—1:30 to 6 P. M.
Peggy Shannon, "Silence"
Lily Damita, "The Woman Between"
Midnight Feature, "I Like Your Nerve"

North Center Lincoln-Irving Opens 1:30
Constance Bennett, "Bought"
Anna May Wong, 'Daughter of the Dragon'

BYRD Madison at Cicero Opens 1:30
Lloyd Hughes, "Ships of Hate"
Rex Lease, "In Old Cheyenne"

WEST END 121 N. Cicero Opens 1:30
Edmund Lowe, "Transatlantic"
Dorothy Mackaill, "The Reckless Hour"

LAMAR Marion at Lake "L" Opens 1:30
Jack Holt, Ralph Graves, "Dirigible"
Charlie Chase, "One of the Smiths"

LOGAN 2648 Milwaukee, Opens 1:30
Edmund Lowe, "Transatlantic"
"The Viking," Romance of the North Sea

BIOGRAPH 2433 Lincoln, Opens 1:30
Jack Holt, Ralph Graves, "Dirigible"
Joe E. Brown, "Broadminded"
Midnight Feature, "Merely Mary Ann"

BROADWAY STRAND 1643 Roscoe
Jack Holt, Ralph Graves, "Dirigible"
Gloria Swanson, "Indiscreet"
Anniversary Week Starts Tomorrow

EMBASSY 3940 Fullerton, Opens 1:30
John Gilbert, "Phantom of Paris"
Lloyd Hughes, "Hell Below"
Sam Herman and His BIG VAUDEVILLE SHOW

DEVON 6225 Broadway, Opens 1:30
Bert Wheeler, "Too Many Cooks"
Buck Jones, "The Border Law"

400 6746 Sheridan, Opens 1:30
Jack Holt, "Fifty Fathoms Deep"
Richard Dix, "The Public Defender"
Bobby Jones, "How I Play Golf"

CRAWFORD 12 S. Crawford, Opens 1:30
Jackie Coogan, Mitzi Green, Claudette Scott
Junior Durkin, "Huckleberry Finn"
John Gilbert, "The Phantom of Paris"

DAVIS Lincoln at Wilson, Opens 1:30
Wm. Boyd—"Murder by the Clock"
Lloyd Hughes, "Hell Bound"

ONE WEEK ONLY!
2 First-Run Features
Clara Kimball Young
"Women Go on Forever"
Adolphe Menjou, Elissa Landi
"The Parisian"
WOODS 35c, 5:45 a. m. to 1 p. m. Midnight Show Tonight

ORPHEUM STATE & MONROE
2—Mighty Features—2
"BAD GIRL"
Sally Eilers—James Dunn
—and—
"THE STAR WITNESS"
'CHIC' SALE—WALTER HUSTON

MONROE MONROE at DEARBORN
DOORS OPEN 11 A.M.
35c PRICE to 6 P. M. THEREAFTER—50c
—Last Times Sunday—
A PICTURE OF STARK REALISM
"Comrades of 1918"
THE TRUE STORY OF WHAT HAPPENED ON THE WESTERN FRONT

PUNCH & JUDY Van Buren & Michigan
2ND BIG WEEK
"SUSANNE MACHT ORDNUNG"
GERMAN COMEDY HIT WITH MUSIC
25c Till 6 P. M.—50c Thereafter

Publix-Balaban & Katz Wonder Theaters

CHICAGO RANDOLPH-STATE-LAKE
50c—11:00 A. M. to 2 P. M.
EXTRA LATE SHOW 10:30
A million dollars worth of laughs—and a howling new comedy sensation!
The New Adventures of
'GET-RICH-QUICK WALLINGFORD'
with this perfect cast.
WILLIAM HAINES
SCHNOZZLE' DURANTE
(New Madcap Comedian)
LEILA HYAMS
ERNEST TORRENCE
Extra Stage Event!
RUTH ROLAND
screen star IN PERSON
with AL KVALE
Alice & Sonny LaMont

ORIENTAL RANDOLPH ST. at STATE
ADULTS ONLY
50c—10:15 to 2
LATE SHOW 10:30 P. M.
2D BIG LOOP WEEK
GRETA GARBO
CLARK GABLE
"TOGETHER IN"
SUSAN LENOX
(HER FALL & RISE)
—STAGE JOY—
"KEEP SMILING"
HANS MUENZER Evans & Mayer
Lambert Ballet Other Stars
Organ—Orchestra Feature with EDDIE HOUSE

ROOSEVELT STATE ST. near WASHINGTON
50c—9 to 2—LATE SHOW 11:50 P. M.
Yesterday's Thousands Acclaimed Him in His Greatest Triumph!
JOHN BARRYMORE
"The MAD GENIUS"
Warner's Hit with
MARIAN MARSH
Sensation of "Svengali"
FOR ADULTS ONLY!

McVICKERS MADISON ST. at STATE
50c—9 A. M. to 6 P. M. (except late show 11:50 P. M.)
SECOND GREAT WEEK
GEORGE ARLISS
'ALEXANDER HAMILTON'
with
DORIS KENYON
JUNE COLLYER
Montagu Love Allan Mowbray
Unforgettable drama . . unequaled artistry

UNITED ARTISTS RANDOLPH ST. at DEARBORN
50c—9:00 A. M. to 2:00 P. M.—EXTRA LATE SHOW 11:40 P. M.
TODAY! Colman arrives in a rip-roaring story of adventure!
RONALD COLMAN
in
"THE UNHOLY GARDEN"
with Estelle Taylor, Fay Wray Warren Hymer
See other United Artists Advertisement elsewhere in these columns.

Advertise in The Tribune

ervice Club Show Tonight Opera House

BY THALIA

probably won't do anybody any good to try to get any of the debutantes on the telephone this morning until along about noon, when they'll doubtless be getting their beauty sleep as preparation for the Service club's "Hit It Up" revue at the Civic Opera house this evening. The dress rehearsal beginning yesterday afternoon at 5 o'clock had to it would be over in time for the participants to be in bed early.

...of strenuous daily rehearsals and a most efficient system of ...ing the revue, as elaborate in ... as a Broadway production, ... whipped into shape in a ... time. Buds and belles have ... strenuously drilled to dance with ... Tiller-girl precision as am... to achieve, and a number of ... and sketches, feature song ... and ballets are on the program. ... audience will include, of course, ... relatives and friends of the ... performers. The Vail Bucklins, ... daughter, Imogene, is in the ... will have a box party; Isabel ... parents, the Frank Gordons, ... there with a group of guests ... their child; the H. Stillson ... parents of Polly Hart; the ... Bahrs, father and mother ... Bahr; and the Francis R. ..., parents of Alice Mae, ... table groups of seats for th...

...s and Industries ... Benefit Nov. 11.

... in the offing. The ... of Arts and Industries ... over the main floor and ... of the Erlanger theater for ... night, Nov. 11, when a re... of "The Admirable Crichton" ... Walter Hampden, Fay Bainter, ... all-star cast will be on the ... The committees includes Mrs. ... G. Logan, Mrs. Jacob Baur, ... William Nelson Pelouze, Mrs. John ... Jr., Mrs. Hayden B. Harris, ... Cyrus M. Adler, Mrs. Waller ..., Mrs. Burt A. Massee, Mrs. ... C. Carpenter, Mrs. Frank M. ..., Mrs. Irene Sidley, Miss Ma... E. Glenn, Miss Rachel Straw... and Miss Mary Glenn.

The English-Speaking union has ... out for a dinner on Tuesday, Nov. 3, which is the tenth anniversary of the society in America, in the grand ballroom of the Blackstone. ... E. Johns, secretary of the Brit... society, and Dr. George E. Vincent, head of the Rockefeller Foundation, are to be special guests. A reception from 6 to 7 o'clock will precede the dinner proper.

The marriage of Miss Eleanor Carr... Case, daughter of Mrs. Case and the Col. Frank L. Case of Baltimore, Md., to Norman Amos Miller, son of Mr. and Mrs. Amos C. Miller of Boston, will take place at 4 o'clock this evening at Christ church in Baltimore. Wells W. Miller, who is to be his brother's best man, will be the only Chicagoan in the wedding party of four young women and five young men.

...go Drama League to Hear ...bindt Stage Discussed.

The Chicago Drama League News, edited by Mrs. Franklin Miller, has several news items of interest. The league is going to have a players group to present plays which haven't appeared in Chicago before; there's to be a league meeting at Mrs. Rockefeller McCormick's on Nov. 7, with Princess Der Ling speaking on "The Chinese Drama"; one at the Fortnightly on Dec. 3 with Mrs. Elizabeth Coleman reading on "Contemporary Japanese Drama"; Louis Ellsworth Laflin's dramatization of "Robinson Crusoe" is to be presented as one of the series of Saturday afternoon children's plays at the Goodman this winter, under the direction of Muriel Brown.

The Smith College club is to have a reunion tea at the College club this afternoon, the program to consist of a showing of movies taken recently of college students and their activities at Smith. Mrs. Rose Byron and Mrs. Harwood Platt are to pour. Mrs. Herman Aldrich is president of the club this year.

McCutheon Draws Program ...ne for Mary Garden.

Theatrical briefs—Mrs. Keene Addington has moved in from Lake Forest and has taken a suite at the Whitehall apartments for the winter. . . . John T. McCutcheon is doing the cover design for the souvenir program for the Mary Garden concert to benefit the Country Home for Convalescent Children on Nov. 9 at Orchestra hall. . . .

The Leander B. Warners and Mrs. Burton Ogsley were recent arrivals at Virginia Hot Springs and Mrs. Aubrey Stapleton is expected there ... . . . Mrs. Mary Belville ... and Miss Rose Dickinson ... come back to town from their ... at St. Joseph, Mich., and have ... their apartment at 1353 North ... . . . Miss Barbara Bullard ..., who is engaged to Schuyler ..., is arriving today for a visit of ... weeks with her uncle and ..., Dr. Sidney B. Snow of 5700 ... avenue, who has been at... the Unitarian conference in ..., and Mrs. Snow. . . .

... are photographs of the Russell ... Lake Forest house in this ... "House and Garden."

... of the lovely bouquet of ... white dahlias in a pewter urn ... graced the tea table at the Chi... Public School Art society's an... benefit exhibit at the Chester ... galleries yesterday afternoon ... the information from Mrs. ... S. Brewster, president of the ..., that the flowers came from ...Brewsters' Lake Forest garden ... are of the variety known as ... Century.

The Brewsters, staying at home during the fall for the first time in four years, are coming in from the country next week. Taking turns pouring from the silver tea and coffee urns will be Mrs. Shreve Badger in dark green with rust colored accents here and there in her costume; Mrs. Edith B. Goodspeed in a Schiaperelli model of black wool with metal S's instead of buttons and a tiny tilted black felt hat with a silver rose in front; Mrs. Robert M. Hutchins, Mrs. Albert Einstein, Mrs. Charles S. Dewey, Mrs. H. B. Erminger Jr., and Mrs. ... Johnson.

Other tea was going on at the same time up several flights in the Fine Arts building at the Cordon.

TWO JUMPING JACKS

[TRIBUNE Photo.]

Miss Garrigue Gallagher, daughter of Mr. and Mrs. Michael Gallagher, and Miss Polly Hart, daughter of Mr. and Mrs. H. Stillman Hart, will appear as jumping jacks in the toy shop scene and in other debutante chorus numbers of "Hit It Up," the Service club revue to be presented this evening at the Civic Opera house.

Eight Opera Stars Arrive for Season That Starts Nov. 2

It won't be long now. Eight stars of the Chicago Civic Opera arrived in the city yesterday for rehearsals in preparation for the opening of the season Monday, Nov. 2. Among them was one newcomer to Chicago, Sergio Benoni, a young giant from Poland who stands six feet three in his opera tights and who sings bass.

On the Century yesterday morning, besides Benoni, were Rene Maison and Octave Dua, tenors; Jean Vieuille, baritone, and Eduard Cotreuil, basso. On the Broadway was Cesare Formichi and his wife, who arrived in time to celebrate their first wedding anniversary in Chicago. They were married here one year ago today. Arriving by automobile was Maria Olszewska, who landed in New York a fortnight ago and who has been finding out what America looks like to a vacationist. And last, but not least, was Chicago's own contralto, Coe Glade, who has been busy with concerts since early September.

All of the arriving men were aboard the Ile de France with Premier Laval. They describe him as the most democratic of men. All took part in the ship's concert for the benefit of marine charities at which the French premier was an interested listener.

Only a few artists are still to reach Chicago. Two arrivals of today will be John Charles Thomas and Cyrena Van Gordon, American singers who appeared Thursday evening in the opening performance of the Philadelphia season, "Tannhaeuser." Vann-Marcoux, the great French singing actor, is on the Century speeding toward Chicago this morning. Tomorrow morning the new Polish tenor, Jan Kiepura, will arrive on the Century. Monday will see Claudia Muzio "home again" in Chicago from her vacation in Italy and ready to rehearse for the opening performance of Puccini's "La Tosca."

NEW YORK SOCIETY

New York, Oct. 23.—[Special.]—Mr. and Mrs. John R. Drexel Jr. have with them at their residence in the Berkshires Harry K. Grinstead of Louisville and Mrs. Grinsted, who is a sister of Mrs. Drexel.

Mr. and Mrs. C. Shelby Carter have returned from a motor trip to Virginia, where they attended the sesquicentennial celebration at Yorktown.

Mrs. Harold Brown has returned to Newport.

THREE MEALS A DAY

From the Tribune Cook Book

BY MARY MEADE.

Monday's Menu.

MORNING.
Stewed Figs
Cooked Cereal
French Toast with Sirup
Milk Coffee

NOON.
Fried Stuffed Eggs
Apricot Salad
Muffins
Jam
Milk Tea

NIGHT.
Cream of Carrot Soup
Pan Fried Fish
Lyonnaise Potatoes
Spinach
Pickled Bean Salad
Raisin Puffs
Milk Coffee

Food Talk.

When is an entrée not an entrée? When it's the whole meal. And the whole meal it is, as warm days take flight, and our luncheons of a salad or a sandwich are abandoned for hot dishes and heartier fare.

Entrée is the word the French gave us on a French menu it means a dish served early in the meal to incite further appetite, or sometimes a bit of food served between the regular courses. To the English an entrée may mean just a side dish, but to us Americans it generally means the principal course of a light meal. For the principal course of a heavy meal we use another French term in its correct interpretation, which is pièce de résistance.

Combined with muffins and a complementary salad, today's luncheon entrée makes a well balanced meal, and is deliciously good and frankly appropriate for an autumn luncheon.

FRIED STUFFED EGGS.

You may serve one or two eggs to a person, depending on the keenness of appetites. Boil as many eggs as you need. Slow boiling for a longer period of time is preferred to fast boiling. Plunge the eggs in cold water when done and peel. Cut in halves and take out the yolks. Mash the yolks; season with salt, pepper, and a little chile sauce. Fill the cavities, and press the halves together. Roll the whole eggs in bread crumbs and fry in deep, hot fat. Serve on rounds of toast, and cover with hot tomato sauce.

PICKLED BEAN SALAD.

Prepare string beans for cooking. Put in boiling water and cook until tender. Drain and pour over them, while hot, a sweet spiced vinegar and bring to a boil. Let the beans stand in the vinegar until ready to serve. Drain and serve on lettuce as a salad with your favorite dressing, or as a relish.

RAISIN PUFFS.

½ cup of butter
2 teaspoons of sugar
2 eggs
1 cup of milk
2 cups of flour
3 teaspoons of baking powder
1 cup of chopped raisins

Cream the butter; add the sugar, and cream together. Add the well beaten eggs to the mixture. Sift the baking powder and raisins with the flour. Add the milk, and then the flour to the sugar mixture. Steam for thirty minutes in greased baking cups. Serve with a liquid sauce—vanilla sauce is good.

CREAM OF CARROT SOUP.

Scrape and cut two large carrots into thin slices. Boil until tender, adding a little salt to the water when almost done. Press them through a sieve. Put one quart of milk, a slice of onion and a bay leaf in a double boiler. Melt two tablespoons of butter and blend well with two tablespoons of flour. Add to the milk in the double boiler. Remove at this time the onion and the bay leaf. Add the mashed carrot to the milk; season with pepper and salt, and just before serving add one-half cupful of hot cream.

[Copyright: 1931: By The Chicago Tribune.]

Mysterious Attitude of Six Months' Friend Piques Girl's Wonder

BY DORIS BLAKE.

"About six months ago, at a dance, I was introduced to a man about my own age who appealed to me at the time and has since generated quite a feeling of admiration within me. Did you ever meet a man whose conduct was so perfect that it actually irked you?

"This young man has entertained me not less than once every week since we met, and each occasion has been—for me, at least—most enjoyable. He doesn't say much, but I suppose he must like my company or he'd stop calling.

"The trouble is that he is absolutely impersonal at all times. Never for an instant does he relax this attitude. He is a good conversationalist; likes plays, books, games, and can discuss them in an intelligent manner. But his conversation never once has touched on anything personal. He dresses immaculately, and I have more than once complimented him (without gushing) on his neat appearance. But do you think he ever takes notice of my own appearance? At any rate, he has never mentioned it.

"I live at home and am permitted to use my salary—thirty-two fifty a week—for clothes or anything else I like. I have saved regularly. But since I met the gentleman in question I have spent more for clothes than I did before, principally because I like to look well when he takes me out, and also because he always goes to the best places.

"All I know about him is that he is connected with a La Salle street bank and lives at a large hotel on the north side. Also, he is a member of a fine golf club, where he took me one night to a dinner-dance. Every one seemed to know him. He introduced me to several young men and women whose names I sometimes see in the society columns. Usually when I've been to a lovely affair of any sort I've enjoyed talking about it afterward, on the way home. But as soon as we left the clubhouse my friend seemed to forget the whole affair and talked of something else.

"The man has never even touched my hand! I don't know whether he has a mother, or a father, or brothers, or sisters, and can't seem to ask. Of course, he's been to our house, but he wants me to be quite ready to leave at the appointed time, and so has had little time to talk with my relatives. They like him, but think it's awfully odd he never stays more than a moment, but takes me right off to wherever we are going.

"Once I did invite him to the house for dinner when he asked me out one evening, but when he asked me if I wouldn't prefer to dine with him at the Villa Venice I couldn't resist.

"I like the man. Would like him to hold my hand, squeeze it just a bit, or even kiss me. All the other boys I've been out with—and they were usually pretty nice chaps—have been a teeny-weeny bit intimate, and I—er, one likes it, within reason. But this aloof young fellow certainly tantalizes me.

"Have you ever heard of anything like it? C. W."

An odd bird, to say the least. But then he may be all right. Only it would seem the better part of wisdom to find out if there's a wife anywhere in the background. That reticence about self and family has its suspicious side.

* * *

Sigma Tau Psi Gives Its Card Party Today

Chicago chapters of Sigma Tau Psi, national sorority, will give their charity card party this afternoon in the Crystal ballroom of the Blackstone hotel. Mrs. Wallace W. Wilson of 737 North Austin boulevard, chairman of the Chicago chapters of the organization, is in charge of the arrangements. Mrs. Henry Moeller and Mrs. Myrtle Forrest are co-chairmen of the committee of assistants. The sorority's next convention will be held in Chicago in 1932.

MRS. WALLACE W. WILSON.

Phi Beta, musical and dramatic sorority, will give a noon luncheon at the Blackstone today to honor Mrs. Grace N. Mattern. William Desmond, actor, will be present.

[Copyright: 1931: By The Chicago Tribune.]

PATTERNS BY CLOTILDE

[Registered U. S. Patent Office.]

WOMAN'S DRESS.

This smart dress will answer many needs for fall and winter wear, and the slimming lines are kind to the mature figure. The deep cross-over vest and the softly falling jabot both contribute towards a slender effect. The yoke of the skirt is cut so as to narrow the hipline, and coming to a point as it does, is length giving. Crêpe satin in black is smart, and so are the lovely new sheer woolens.

The pattern, 3038, comes in sizes 36, 38, 40, 42, 44, 46, and 48 inches bust measure. Size 36 requires 4 yards of 39 inch material with ¾ yard of 39 inch contrasting and ¾ yard of 39 inch all over lace.

Order Blank for Clotilde Patterns

CLOTILDE PATTERNS,
CHICAGO TRIBUNE, P. O. BOX 537,
Grand Central Station, New York City.

Inclosed find $..... Please send me the Clotilde patterns listed below:

Pattern No..... Size..... Price.....

3038.....

Name .....

Number and Street .....

City .....

State .....

How to Order Clotilde Patterns.

Write your name and address plainly on dotted lines, giving number and size of such patterns as you want. Inclose 10 cents in stamps or coin [coin preferred; wrap it carefully], for each number, and address your order to Clotilde Patterns, CHICAGO TRIBUNE, P. O. Box 537, Grand Central Station, New York City.

Note—Clotilde patterns are made in New York exclusively for THE CHICAGO DAILY TRIBUNE. They are perfect in fit, up to date in style, and the easiest of all patterns to use.

THERE'S CORRECT WAY TO MAKE CHILDREN CAREFUL OF THINGS

By GLADYS HUNTINGTON BEVANS.

One of the few irate letters that I have received came in a few days ago. Even the handwriting was angry! A brief extract is:

"You would let children touch everything, and handle everything. And then they will get so that they won't know which is theirs and which is somebody else's. Children brought up like that learn to steal. That's why our prisons are full." And so on, and so on.

It doesn't merit an answer, but as the matter of fact, the children with the keenest sense of "mine" and "thine" that I have known have been those who were brought up with the fewest possible number of "don't touches" and without any slaps of the hands.

There is nothing that makes a child more careful, more deft, less destructive and more respectful of the property rights of others than a wisely given freedom to touch and handle what is in his home I have seen it again and again, and have put the principle into practice successfully myself.

Of course there are some things about a house a child can't be allowed to handle. There are many things he can't use. There are lots of things he can't play with. All that he must learn. But there is this: That often when he wants a thing or cries for an object it is only that he wants his hands to finish what his eyes alone cannot do—acquaint him with its strangeness. He often only wants to touch it, to feel its surface, to sense its heaviness or lightness—not to keep it or play with it.

This home world is his first field of adventure. All these objects are new to him. They have to be investigated. As a rule he will be satisfied when he cannot play with a thing, if he is allowed to hold it and feel of it.

It is the child who is constantly denied who wants everything he sees. He is the one whom it is a torment to take calling, not the child who has learned through touching. The very little boy and girl who are given the intelligent freedom of their home development of their senses.

Three children in three different families that I think of at the moment, were given this kind of freedom, with their parents' important personal material within reach all the time—and there was never a drawing touched, a piece of manuscript meddled with, nor a brushful of paint nor a pencil used on a wall or piece of furniture. There's a way to do these things.

If you need some guidance in this direction you might find it in our leaflet, "Don't Touch—How Not to Say It," which will be sent on receipt of a stamped, self-addressed envelope.

[Copyright: 1931: By The Chicago Tribune.]

* * *

U. of C. Professor Talks Sunday on Social Insects

Prof. Alfred Emerson of the zoological department of the University of Chicago will speak at 3 p. m. tomorrow in the assembly hall of the Chicago Academy of Sciences in Lincoln park. His subject will be "Social Insects."

Telltale Wrinkles Are Much Easier to Prevent than Cure

BY ANTOINETTE DONNELLY.

If we were as familiar with the great wrinkle remedy as we are with the great freckle one—namely, prevention—what a lot of agonized groans would be spared the world! Women do groan when they get a closeup on the deeply etched lines. I don't know what, if anything, stirs up more groans.

But you can't make the majority see that prevention is the way out of wrinkle blues. You can't get the average woman to give daily ten minute facial performances until the lines are seen.

But why nag, sez you! And why, sez I!

If they're there, they are to be kneaded, pinched, slapped, and smoothed out. Get the circulation moving. It's good circulation that nourishes those facial tissues and cushions your skin with adipose. The creams attend to the outside needs, the circulation starting to the inside ones.

Whoever said that "wrinkles are a sign of neglected skin," said something. It may not be true in every case. But it is true in so many cases that the rule must stand.

First come the crêpe lines around the lids and at the outer eye corners. Crow's feet. See if eyestrain is causing them to deepen. Apply a rich cream and manipulate the muscles around the eyes. If there are perpendicular furrows between the eyes you can be pretty sure it is due to eyestrain or to a frowning habit. Both conditions are corrective.

If it is the mouth corners that are going "furrowy," concentrate cream and massage movements about the mouth. Don't work in a round and round movement. Work upwards and out across the cheeks. Whistle and blow at your imaginary thistledown. Do a bit of gum chewing when nobody is looking. Good, wide chews, as if you dared the world to call you a vulgarian.

But if you haven't any of these lines yet, and you're getting on toward 30, try the prevention remedy and save yourself a lot of trouble later.

What's Doing Today

CONVENTIONS.

Chicago Antiques exposition .....Drake
Cook County Fair.....Chicago Stadium
National Food show....S....Merchandise Mart
Zentralbund Deutscher Verein ....Bismarck

MEETINGS.

Chicago Boys' club, No. 4 and No. 1...
.....Chicago Lighting Institute
De Paul Girls club .....Hotel La Salle
Mathetz club .....Hotel Knickerbocker
Mobets Puppet show.....Edgewater Beach
Sigma Tau Psi.....Blackstone hotel
Town Hall Series.....Palmer house
Universal Fellowship foundation....Congress

LUNCHEONS.

Chicago Society of MacMurray college...
.....Palmer house
Phi Beta.....Blackstone
Radcliffe class.....Woman's City club
Santa Fé Railrd. Woman's club.Palmer house
Skeeters club .....La Salle
Wild Flower Preservation Soc.....Blackstone
Women's Mathematics club..Great Northern
Women's Traffic club....Woman's City club

EVENING EVENTS.

American-Hawaiian concert.....Auditorium
Baldric and Sword club.....Edgewater Beach
Carson Pirie Scott [Wholesale].....La Salle
De Paulia Cabaret.....Congress
Fifth Annual Colchester Oyster Feast...
.....Stevens hotel
Interfraternity club [dance].....Stevens hotel
The Occasionals .....Drake hotel
Regular Supper Dance.....Drake hotel
Ridge Assemblies .....Shoreland hotel
Service club .....Drake hotel
Sigma Lambda Omega ....Edgewater Beach
Twin Orchard Country club ....Palmer house

Compiled by the convention bureau of the Chicago Association of Commerce to which please send any additions or corrections.

Paris Is Fashioning Newer Millinery Modes

BY BETTINA BEDWELL.

PARIS.—[Special.]—While America is getting all hot and bothered about the Empress Eugénie hat, Paris is going ahead to other, newer millinery modes. The trailing ostrich feather is not a sign of universal chic, and is, in fact, worn here chiefly for late afternoon and evening.

The newest ostrich-laden hat is more like a Robin Hood cap than it is like the chapeau of the Empress Eugénie. This hat is from the ateliers of Jean Patou and is shown at the top of the sketch. It is made of soft green felt, rolled up on the left side and down low on the right side and toward the front. A plume of Persian red ostrich begins at the back and falls over the right shoulder in front.

The second sketch shows a radically different hat, being worn by some very smart Parisiennes. In fact, this hat is adorning the chic head of the Marquise Sommi-Piccinardi these brisk fall days. It is inspired by the flat, Spanish headgear of the bull ring, and is made with a soup plate crown of red crocheted chenille. A brim that is like a rubber tube in shape is made also of chenille. The quill that stands up in back is red like the hat.

At the bottom of the sketch is Agnès' new sports cap, made of velvet and slightly reminiscent of the caps that used to adorn the heads of English sporting gentry. There is a big flap, making a sort of bill over the forehead in front, and another falling over the neck in back. These flaps are caught under an ostrich pom-pom at the top of the head.

Rhea Morris '31

A FRIEND IN NEED

BY SALLY JOY BROWN.

Children Lack Clothing.

"I have been out of work for several months so I am not able to buy my five children the clothing they need. Can you help me get warm things for them? The boys are 12, 9, and 6, and the girls are 10 and 1.

"J. D."

The problem of clothing for the children is one that's worrying a great many parents just now. Won't you relieve their minds and provide some comfort for the children by giving any warm garments your boys and girls have outgrown?

Nivea Creme improves your skin quickly—it penetrates your pores—goes deep and works deep. Stops chapping and roughness. Starts new youth and loveliness.

Tubes 25c and 50c—Jars $1.00

Nivea, Eucerite Reg. U. S. Pat. Off.

WASHINGTON SOCIETY

Washington, D. C., Oct. 23.—[Special.]—Vice President Curtis left today for Atlanta to attend the Ecumenical conference to be held there for Methodist clergymen from all over the world. He will return Monday. His daughter, Mrs. Webster Knight III. of Providence, R. I., arrived today to spend a week with her father and her uncle and aunt, Mr. and Mrs. Gann.

There were 1,400 invitations issued for the reception of the French ambassador and Mme. Claudel tonight at the Mayflower, with almost that many requests from those left off the list. The hosts received the guests in the Chinese room of the hotel, assisted by Marshal Petain and the members of his party, who had been entertained at dinner previously by the Institut Français de Washington.

The German ambassador and Frau von Prittwitz und Gaffron gave a dinner party tonight in honor of Maj. Fritz von Steuben and Frau von Steuben, who came here from Yorktown. They all went to the French reception later.

Preachers to Seek to Interest Youths in Work of Churches

A broad program of religious appeal to youth will be started on Monday at a union meeting of all Protestant ministers at the Central Y. M. C. A. auditorium. The campaign is sponsored by the Chicago council of religious education.

Dr. Harold W. Beales, Cambridge, England, credited with having started a youth movement at Oxford, and Dr. Albert Buckner Coe, pastor of the First Congregational church, Oak Park, will be among the speakers. At the meeting will be launched an attempt to expand week day church schools, while another subject will be broadening the activities of young people's clubs and classes in the churches.

One of the high lights in the campaign will be the young people's night on Nov. 9 preceding the opening of the sixteenth annual good will congress at the Palmer house.

AMUSEMENTS.

FIFTH ANNUAL
COLCHESTER
OYSTER
FEAST
SATURDAY, OCT. 24, 1931.
Served at $2.50 per Person in all Dining Rooms from 5:30 P. M. to 8:15 P. M., including admission to the show in the Grand Ball Room at 8:15 P. M. & Dancing after the Show.
The Vaudeville Program Includes:
Tom Brown & 6 Brown Brothers
VAUDEVILLE'S FAVORITES
The Seventeen Bytonettes
Presenting "The Rumba"
Senor Brothers and Sister
Gertrude Claus
The Four Frankenbergs
Helen Dean
Tudor, Cameron & Company
Four Dancing Cadets
Novak and Fay
The Garden of Youth
W. C. Dornfield The BROADWAY JESTER
Old King Cole
CHARLES MILTON NEWCOMB
Master of Ceremonies
STEVENS HOTEL
MICHIGAN AVE., 7TH to 8TH STS.
Telephone Wabash 4400

BERTHA OTT ANNOUNCES
THE PLAYHOUSE Tomorrow at 3:30
RUSSIAN BARITONE—RECITAL
Vasily Romakoff

CIVIC THEATRE Tomorrow at 3:00
RECITAL—DUO-VIOLINISTS
Gaylord Gibson
Browne & Walters

ORCHESTRA HALL
MONDAY EVE., OCT. 26 at 8:30
One Performance Only
Seth Parker
Himself and His Jonesport Neighbors

ORCHESTRA HALL Sunday, Nov. 1 at 3:30
ONLY RECITAL APPEARANCE
KREISLER

THE THIRD CHICAGO
ANTIQUES
EXPOSITION
Drake Hotel, Oct. 24-30
Fine old period furniture, glass, pewter, silver, china—hundreds of rare and beautiful articles.
Open 3 p. m. to 10 p. m., Oct. 24-25; 10 a. m. to 10 p. m., Oct. 26-30, Incl.
Admission - - - $1.00

GARRICK MAT. TODAY, 50-$2
NITES, $2, $1.50-$3
"IT'S A WOW!"—Collins, Tribune.
GEORGE GERSHWIN'S MUSICAL COMEDY HIT
'GIRL CRAZY'
BENNY BLOSSOM
RUBIN SEELEY
FRANCES ALLEN BENNY
UPTON KEARNS FIELDS
and a BEN BERNIE BAND

SELWYN MATINEE TODAY $1 to $2.50
The Only Thursday Mat. in Town
Sam H. Harris Presents
"ONCE IN A LIFETIME"
Special Movie Fan Night Next Monday
See Sunday Papers

NEWMAN
TRAVELTALKS at ORCHESTRA HALL
Prices 50c to $1.50
IMPRESSIONS OF 1931
MATINEE TODAY AT 2:15
Spain The Republic

Great NORTHERN MAT. WED. ONLY
LAST TWO WEEKS
BEATRICE and ERNEST
Lillie Truex
Third Little Show

GRAND OPERA HOUSE MAT. TODAY
THIS AND NEXT WEEK ONLY
Lee Shubert Announces ETHEL
BARRYMORE
in THE SCHOOL FOR SCANDAL

MACK'S CLUB
12 E. PEARSON ST. (NEAR STATE)
SIR HARRY GLYN
KEITH BEECHER
and Star Revue
HARRY McKELVEY, Mgr. Whitehall 6067

ADELPHI EVENINGS at 8:30
Pop. Mat. Today
Barry Conners'
UNEXPECTED HUSBAND
The Comedy with 100⅓ Laughs

AMUSEMENTS.

Limited Engagement!
TEXAS
GUINAN
"Queen of the Night Clubs"
—AND HER—
"GANG"
30 World's Loveliest Girls 30
3 SHOWS NIGHTLY
7 P. M.—11:30 P. M. and—
(No Cover Charge at Supper Shows for Dinners)
PLANET MARS CAFE
Randolph & Wells
Opposite Palace Theater
RESERVATIONS RANDOLPH 9676-7
CAFE MANAGEMENT: Leo Nelson

Chicago Civic Opera
Wacker at Madison FRA. 9810
Seats for entire first week on sale to guarantors and season book holders Mon., Oct. 26. To the public Tues., Oct. 27. Prices $1 to $6 (no tax)
GALA FIRST WEEK
Mon., Nov. 2 at 8—"LA TOSCA"—Muzio, Kiepura (debut), Vanni-Marcoux; Cond., Moranzoni; followed by ballet, "CHOPINIANA"; Cond., St. Leger. Tues., "THE MAGIC FLUTE" (first time in Chicago company), Endrezeyk (debut), Ratoff, Olszewska, Marion (debut), Hoffmann, Glunde; Cond., Pelliza. Wed., "AIDA," Stracciari, Van Gordon, Althouse, Formichi, Lazzari, Benoit (debut); Ballet, Cond. Moranzoni. Thurs., "RIGOLETTO," Radio, Glade, Kiepura, Thomas, Lazzari; Cond., Moranzoni. Sat. at 2, "BORIS GODUNOFF," Glade, Althouse, Vanni-Marcoux, Baroaso, Rispoli; Cond., Cooper. Sat. at 8 (pop. prices) Tic is $1)—"IL TROVATORE," Di Lee (debut), Van Gordon, Curtis, Bori (debut), Lazzari; Cond., Moranzoni.
MONEY SAVING COUPONS
on sale at the box office. $72 in coupons for $48.50; $36 in coupons for $24.25. Holders purchase seats one day in advance of public sale.

MAJESTIC POP. MAT. TODAY 50c-$2
FRITZ LEIBER HELEN MENKEN
WILLIAM FAVERSHAM
TYRONE POWER VIOLA ROACHE
PEDRO DeCORDOBA
—IN THE—
Merchant of Venice
Next Week JULIUS CAESAR
Evgs. 50c-$3. Special Wed. Mat. 50c-$1.50

BEN BERNIE
WILL PLAY IN
The Bal Tabarin
—TONIGHT—
FOR RESERVATIONS CALL FRA. 2100
Ben Also Plays at the
College Inn
No Cover Charge at Dinner
HOTEL SHERMAN

—SATURDAY MIDNIGHT—
BURLESQUE
STATE-CONGRESS
THEATRE
531-39 SOUTH STATE ST.
ALL SEATS RESERVED . . . 75c, $1.00
Phone WABash 6178

APOLLO—$2 POP. MAT. TODAY
World's Funniest and Fastest Show
Fannie Phil Ted
Brice☆Baker☆Healy
in BILLY ROSE'S "CRAZY QUILT"
NIGHTS (Ex. Sat.), $3 BEST SEATS

BLACKSTONE SEATS NOW
BEGINNING NEXT MONDAY NIGHT
MRS. FISKE
in CARLOS DRAKE'S New Comedy
"AGAINST THE WIND"

PLAYHOUSE Nites, $1.00 to $3.00
Pop. $2 Mats. Wed. Sat.
TOMORROW NITE AT 8:30
The Blue Ghost
Mystery — Romance — Thrills

Last Times Today
ERLANGER
Mat. 2:30—Night 8:30
Edith Taliaferro
and Donald Brian
in Noel Coward's Comedy
"PRIVATE LIVES"

ILLINOIS THEATRE Mat. Today 2:30
"THE GREEN PASTURES"
Nights, $3-$1.50; Mats. Wed.-Sat. $2.50-$1

HARRIS: —LAST TWO TIMES— FINAL MAT. TODAY
The Venetian
Good Seats All Performances in Box Office

"Saturday Review" Fashions for Smartness with Economy

Have You a New Frock from the New Section?

"Every Day All Day" Frocks At $10.85

Jersey Sports Frock

Sketched Below

Yarn stitching and metal buttons are the trimming of the blouse. It comes in orchid and purple, Persian green and brown, palm green and brown, bright green and black, rust and brown. Sizes 14 to 18 years.

$18.50

Sports Frocks, Fourth Floor.

"17's" Silk and Wool

Sketched Above

Color combinations in their youngest mood flaunt full sleeves of silk in red contrasting black wool crepe, in Persian green with brown, two blues, all Spanish tile, all Persian green. Sizes 11 to 17.

$10.85

"17" Fifth Floor.

This was, as you know perhaps, the Little Woolens Section, famed throughout the town for the smart new frocks when they were newest at very small price. Silk frocks have been added to the woolen; silk frocks which have exactly the same fashion appeal——and all at this low price.

Silk Crepe

White satin is pleated for the collar and cuffs. The blouse ties. Black, brown, green, Spanish tile. Two-piece. 14 to 20.

Wool Crepe

One of the famous suit frocks. The one-piece frock has a deep yoke of satin crepe. Black, brown, green, tile. Sizes 14 to 20.

Silk Crepe

With Vionnet's arrangement of black and tile, black and green, brown and tile, black and blue. 14 to 20.

Every Day All Day Frock Section—Fourth Floor.

Transparent Velvet

Sketched Above

One of those flattering afternoon frocks simply done with puff sleeves, a crossed bodice and a slender skirt. Black, brown, blue, green with a contrasting velvet flower. Sizes 14 to 18.

$25

Moderate Price Frocks, Fourth Floor.

Gray Shop Silk Frock

Sketched Below

Sure of lines that seem to take inches off width are the soft rever collar and the side closing at the hip. The skirt pleated low. Black, navy, brown, green, red. Sizes 42½ to 52½.

$17.50

Gray Shop, Fourth Floor.

Glove Silk and Rayon

Vest $1 Bloomers $1

A new shipment of this mixture which wears splendidly, and looks new after repeated washings. Because of its durability this is one of the most popular sets we carry.

Bloomers, cuff panties and vests fit sleekly under new clothes. $1 each.

Lingerie, Third Floor.

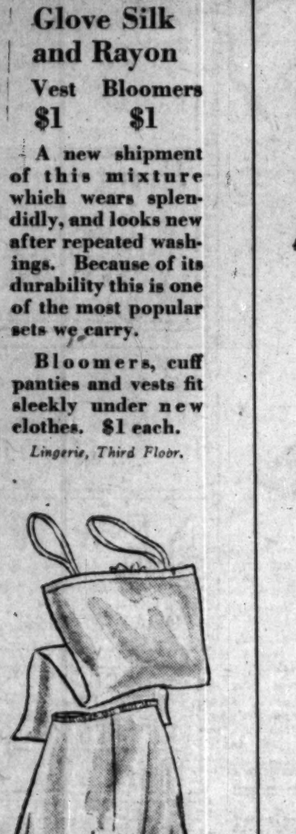

The Newest Lounging Pajamas

$5.95

Two-color contrast makes this silk crepe pajama look very "Paris." Cape sleeves, wide revers, and slimly fitted hipline accent shoulders that are smartly wide. In many attractive colors. 14 to 44.

Negligees, Third Floor.

Blouse and Skirt

The blouse is satin with a slight peplum and narrow belt. It comes in eggshell, white and tan. Sizes 32 to 38.

$6.50

The skirt is one of the new woolens in basket weave—buttons on the side with intricate detailing for fullness. Black, brown, navy. 26 to 32.

$5.95

Blouses and Skirts, Fourth Floor.

A Lustrous "All-in-One"

$5

It has a lace brassiere top, and a low back. Especially designed for the young slender figures that have come to realize the need of some support—now that the new frock fashions simply insist on smooth, firm lines. One of many styles at this price. $5.

Corsets, Third Floor.

Silk Crepe Bandeau Set

$2.95

A brassiere of solid Alencon pattern lace. Step-in panties of pink or tearose crepe de Chine, lace trimmed.

The sheer, decorative laces are all imported. Both brassiere and pantie are cut to fit very smoothly. An unusually good value at $2.95.

Lingerie Section, Third Floor.

At the Foot of the Mode
But at the Top of Fashion

Black Suede Shoes

$8.50

The Pump

Perfect fitting, in black or brown kid or suede.

The Strap

Black and brown suede or kid with reptile trimming.

The Sandal

With decided cut-out. Black suede, black or white crepe.

Shoe Section, Third Floor.

CARSON PIRIE SCOTT & CO

SECTION TWO
SPORTS
MARKETS
WANT ADS

Chicago Daily Tribune

THE WORLD'S GREATEST NEWSPAPER

The Tribune's Telephone Number Is Superior 0100
If You'd Like to Own Your Own Profitable Business, Read the Tribune Want Ads!

SATURDAY, OCTOBER 24, 1931. *** 21

ROBINSON OUT; CAREY TO MANAGE ROBINS

TITLE HOPES AT STAKE IN N. U.-OHIO STATE GAME

DIRECTORS END ROBBY'S 18 YEAR REIGN OVER CLUB

Ex-Pirate Star Gets One Term Contract.

New York, Oct. 3.—[Special.]—The end of the régime of Wilbert Robinson in Brooklyn baseball — dating from 1913—came today when the directors of the Brooklyn club voted unanimously for the appointment of Max Carey, former Pittsburgh and Brooklyn player, as manager of the Robins for next season. Carey was given a contract for one year.

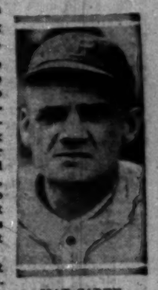

MAX CAREY.

The retirement of Robinson, winner of two National league pennants, as Brooklyn leader, had been forecast frequently during recent years, but it was not until today that an agreement was reached by the club's directorate to end Robinson's varied career.

The directors met in the club offices at Ebbet's field and decided on Carey's appointment. Carey was called into the meeting, and accepted. A telegram notifying Robinson of the action was dispatched to him at his winter home in Domer Hall, Ga. It was understood the directors voted Robinson a $10,000 bonus.

Robinson in Game Since 1896.

Carey left tonight for his home in St. Louis, planning to return in about two weeks to begin operations for next season's campaign. The directors, Frank H. York, Stephen McKeever, Joseph Gillaudeau, Harry Dermott, and Walter Carter, said they believed their action was for the best interests of the Brooklyn club.

Robinson, who is 64 years old, began his baseball career in 1896 and continued with the exception of a seven year interlude between 1903 and 1911 down to the present. He served in almost every capacity except umpire. He was first a catcher with the Baltimore Orioles, baseball's dominant organization in the '90s. When his playing days were over he was in business in Baltimore until 1911, when he joined the Giants as scout and coach of pitchers.

Long a Target for Fans.

With Brooklyn he rose to the club presidency, though never relinquishing his management of the team. A serious illness in the winter of 1922-23 threatened to abbreviate his term of active service, but after two major operations he made an excellent recovery and continued as manager of the Robins, narrowly missing winning the pennant in 1924.

Since then adverse years in Brooklyn baseball affairs have made him the target of the fans' displeasure, but the divided state of the club directorate since the death of Charles H. Ebbets, former owner of the Brooklyn franchise, prevented any united action to dispose of him until today.

The appointment of Carey to succeed Robinson is in line with the trend of baseball back toward "inside play," featuring daring base runnings. Carey in the prime of his playing career was rated second only to Ty Cobb as a place hitter and in base running.

Starting with the 1913 season, Carey led the National league base runners in ten of the ensuing 13 years, missing only in 1914, 1919, and 1921. His best year was in 1916 when he stole 63 bases.

Hero of 1925 Series.

Carey achieved his greatest prominence in the 1925 world's series when his hitting, base running, and defensive play was the outstanding feature in the Pirates' victory over Washington. Carey made eleven hits, falling one short of tying the world's series record for hits by one player in one series.

His baseball name, Max Carey, is a reduced version of Maximilian Carnarius, his real name, under which he matriculated at Concordia college, Maine, as a student preparing for the Lutheran ministry.

He is a native of Terre Haute, Ind., and during college vacations he played professional baseball with the South Bend team of the Central league. In 1911, at the age of 21, he joined the Pittsburgh Pirates to begin a major league career which ended, as far as playing is concerned, at the close of the 1929 season.

A shakeup of the Pirates brought Carey to Brooklyn as a player in August, 1926. He was released by the Robins in 1929 and acted as a coach with the Pirates last year. This year he has been out of baseball, engaged in business in St. Louis.

East High of Aurora Whips Elgin, 19 to 0

East High of Aurora defeated the unbeaten Elgin High school eleven at Aurora last night, 19 to 0, on a muddy field. Schindelbeck and Runberg starred for the visitors. Lineup:

EAST HIGH (19).		ELGIN (0).
Krueger	L. E.	Pitcher
Eckert	L. T.	Oblhaver
Sullivan	L. G.	Smith
Miller	C.	Shaw
Sebastian	R. G.	Skoning
Cuttic	R. T.	Kingard
Hoening	R. E.	Rezos
Nadelhoffer	Q. B.	Olson
Petersohn	L. H.	Nottolini
Runberg	R. H.	Levey
Schindelbeck	F. B.	Rowell

Touchdowns—Schindelbeck, Runberg [2]. Point after touchdown—Petersohn.

TOTH TEAMS SEE G 10 CROWN IN CTORY TODAY

ckeyes Skeptical of Purple Invalids.

Buckeyes vs. Wildcats

OHIO STATE.		NORTHWESTERN.
end	L. E.	Jens
tackle	L. T.	Marvil
guard	L. G.	Evans
center	C.	Weldin
guard	R. G.	Engebretsen
tackle	R. T.	Riley
end	R. E.	Fencl
quarter	Q. B.	Potter
half	L. H.	Rentner
half	R. H.	Meenan
full	F. B.	Moore

Coach [Harlham]. Umpire [Wisconsin]. Field Judge— [Illinois]. Head linesman [Illinois].

BY EDWARD BURNS.
[Chicago Tribune Press Service.]

Champaign, Ill., Oct. 23.—Coach Dick Hanley of Northwestern has been a little slow about getting around to his own football league, but he's going to have plenty of action in his 1931 Big Ten bow against the Buckeyes here tomorrow afternoon.

The Ohio State bunch feels that the Wildcats have become calloused to the perpetual sobbing of their football professor and may be overconfident, despite Coach Dick Hanley's blue symphonies, which currently are based on injuries and the fate of Michigan and Purdue, not lasting in games a week ago.

This Is Game's Goal.

As far as the psychology of things is concerned, both squads have one thought in common and that is that the Big Ten championship will be decided here tomorrow, this despite the fact that there still are six Big Ten teams undefeated in the league.

Partisans on both sides feel that the team which wins tomorrow should have a comparatively easy time going through the remainder of the schedule without defeat. On the face of things as they now stand, Northwestern would have an easier path to the championship after tomorrow than Ohio State, due to the presence of Minnesota on the Scarlet and Gray schedule.

After tomorrow the Buckeyes must play Indiana, Wisconsin, and Illinois. The future foes of the Wildcats are Purdue, Minnesota, Indiana, and Illinois.

The Purple has it figured out that the Wildcats will win tomorrow, and will keep on winning through the remainder of the schedule patiently will wait for Ohio State to lick Wisconsin. By that time all other threats in the conference will be out through the exigencies of schedules and Northwestern will be one of the rare outfits to enjoy a undefeated Big Ten title.

Buckeyes in Dual Rôle.

As the whole plot all is very simple, Ohio State holding the key—as they tomorrow and heroes at the Wisconsin homecoming in Madison on Nov. 14.

The only trouble with the scenario is tied with the script for tomorrow's contest. That's why 50,000 folks will be at Ohio stadium at 2 o'clock [Chicago time], firm in the belief they are watching the game for the Big Ten championship.

Coach Williaman has expressed himself as being highly skeptical about Buckeye claims that they have carried a hospital ward down here in lieu of their young athletes. The Buckeyes went to see all the talented Wildcats in action except Reb Russell, although the program man has conceded that Russell will start at full back instead of Rentner.

Williaman Wary of Hanley.

Coach Williaman simply said: "I have known Dick Hanley for a long time and I have warned my players not to take his clinic reports too seriously. We know how tough the Wildcats are and we know we've got to whip them both barrels to win tomorrow."

Coach Hanley backed up his caution by taking his entire squad out to Ohio stadium this afternoon for a light workout under the conditions they will face tomorrow. They performed on the regular gridiron during the same hours the game will be played, to accustom themselves to the lights and shadows of the big horseshoe.

Because the game is looked upon as the ultimate in "crucial" affairs, it is expected that both teams may become very aggressive, to use a polite word. In this connection the existence of calm and scientific playing under the rules of the book have assumed satisfaction that Frank Birch is to referee. Mr. Birch has a reputation of understanding young men who play with great zeal and looked upon to see that no eyes are gouged out unnecessarily.

THE GUMPS—O, FUDGE!

I DON'T LIKE THE WAY HEAVENEYES ACTED WHEN I MENTIONED TOM CARR'S NAME- AND I'M TIRED OF WAITING FOR HER TO DECIDE WHEN WE ARE TO BE MARRIED- TONIGHT WHEN I CALL ON HER IT WILL BE IN A STRICTLY BUSINESS LIKE WAY- I'M A BUSINESS MAN- AND I'LL SETTLE THIS QUESTION AS A BUSINESS MAN SHOULD-
THERE WILL BE NO IF'S AND ANDS ABOUT IT THIS TIME- SHE'LL ANSWER YES OR NO- NO BILLY DALLYING OR BEATING AROUND THE BUSH- I'LL HANDLE HER WITH A FIRM HAND-
NOW HENRIETTA- I'M BEGINNING TO GET A LITTLE IMPATIENT AND A BIT PEEVED AT THE WAY YOU CONTINUE TO POSTPONE ANSWERING ME- CONCERNING OUR MARRIAGE- AND TONIGHT I WANT TO HAVE A DEFINITE UNDERSTANDING-
TUT- TUT- THERE YOU GO AGAIN- NOT ANOTHER WORD NOW- JUST LOOK AND SEE WHAT YOUR LITTLE HEAVENEYES HAS FOR YOU- THAT SHE MADE ALL BY HERSELF- A BIG SURPRISE- A PLATE OF FUDGE-
IN THE MEANTIME- STALLING FOR TIME- HOPING EVERY MINUTE TOM WILL CALL AND MAKE UP-
NOW- I WANT YOU TO SIT RIGHT DOWN AND EAT IT ALL UP LIKE A DARLING BOY+ AND TELL YOUR LITTLE HEAVENEYES HOW GOOD IT IS-
YUM- YUM- THAT IS GOOD-
SIDNEY SMITH
Reg. U.S. Pat. Off. Copyright, 1931, by The Chicago Tribune.

In the WAKE of the NEWS

FOOTBALL FORECAST.

Champaign, Ill., Oct. 23.—Forecast of tomorrow's football games:

Northwestern, 14; Ohio State, 7.
Michigan, 13; Illinois, 7.
Minnesota, 13; Iowa, 6.
Wisconsin, 20; Pennsylvania, 6.
Indiana, 13; Chicago, 7.
Purdue, 13; Carnegie Tech, 7.
Notre Dame, 27; Pittsburgh, 7.
Marquette, 7; Boston College, 6.
Ohio U., 34; Cincinnati, 0.
Monmouth, 13; Cornell College, 6.
Boston U., 7; De Pauw, 0.
Fordham, 20; Drake, 6.
Missouri, 7; Iowa State, 0.
Kansas Aggies, 7; Oklahoma, 0.
Michigan State, 20; Georgetown, 7.
Nebraska, 20; Kansas, 7.
N. Dak. Aggies, 20; S. Dak. Aggies, 6.
Denison, 7; Wabash, 0.
Wesleyan, 14; Amherst, 7.
Brown, 27; Lehigh, 6.
Bucknell, 20; Gettysburg, 6.
Columbia, 20; Williams, 7.
Dartmouth, 26; Lebanon Valley, 0.
Harvard, 13; Texas, 6.
Holy Cross, 20; Rutgers, 7.
W. & J., 13; Lafayette, 0.
New York U., 20; Colgate, 14.
Navy, 7; Princeton, 6.
Rochester, 19; Baldwin-Wallace, 0.
Syracuse, 13; Penn State, 0.
Villanova, 26; Baltimore, 0.
Army, 14; Yale, 7.
Alabama, 13; Sewanee, 0.
Arkansas, 20; Louisiana, 13.
Florida, 13; Alabama Poly, 6.
Georgia, 19; Vanderbilt, 7.
Kentucky, 20; Virginia Poly, 0.
Mississippi, 20; Southwestern, 6.
Tennessee, 28; North Carolina, 7.
Rice, 26; Arizona, 0.
Southern Methodists, 13; Centenary, 6.
Baylor, 14; Texas Aggies, 7.
Tulane, 27; Georgia Tech, 6.
Maryland, 13; Virginia Military, 0.
Virginia, 19; Washington-Lee, 7.
Southern California, 27; California, 6.
Colorado, 20; Colorado Aggies, 7.
Utah, 40; Denver, 0.
Washington Sate, 13; Montana, 0.
Oregon, 12; North Dakota, 6.
St. Mary's 24; Gonzaga, 0.
Stanford, 20; Washington, 7.

* *

Many Doubtful Games.

On tomorrow's football schedule are three conference games which in advance look almost like tossups—those between Northwestern and Ohio, Michigan and Illinois, and Indiana and Chicago. Purdue has a doubtful affair in opening athletic relations with Carnegie Tech. Army, although beaten a point by Harvard, figures a slight shade over Yale. Notre Dame's strength and reserves are expected to encompass Pittsburgh. Plenty of other good contests stud the card.

* *

This Wake Is Conducted by Harvey T. Woodruff. Help! Help!

* *

A Little More Scotch.

Then there was the Scotchman who mailed a checkbook to his daughter, away at college, so she could draw on her bank account, and marked the package, "Do Not Open Until Christmas." O. W.

* *

Do You Remember Way Back When:

The cops chased us kids off the Randolph street viaduct when we tried to get a peek at Anson, Pfeffer, Williamson, and Burns, playing at the old White Stockings park on the lake front?—D. J. C., South Bend, Ind.

Elmhurst Beats Shurtleff, 14-6, in Homecoming Game

Elmhurst college celebrated Homecoming day yesterday with a 14 to 6 victory over Shurtleff. A long pass from Smotherman to Kerber put the ball on Shurtleff's six yard line in the second period and Dreuseke plunged over. Dreuseke ran 45 yards from scrimmage in the final period to score the other touchdown. Shurtleff's score came in the fourth period on a long forward pass.

Thistlethwaite Death Is Called Suicide by Poison

Kokomo, Ind., Oct. 23.—(AP)—Dr. E. R. Clarke, coroner of Howard county, today returned a verdict of suicide in the death here Wednesday of Orville Thistlethwaite, 35, a druggist. An examination showed poison had caused death. Thistlethwaite was a brother of Glenn Thistlethwaite, football coach at the University of Wisconsin.

THOMPSON LOSES WELTER TITLE TO LOU BROUILLARD

Champ Floored 4 Times in 15 Rounds.

Fight Decisions

At Rutland, Vt.—Frankie Petrolle stopped Jackie Graham [3].

At Cleveland, O.—George Pavlich knocked out Jimmy Dorsey [6].

At Buffalo, N. Y.—Tommy Paul beat Johnny Fair [10].

At Franklin, Pa.—Frankie Dejorski beat Mickey Genaro [10].

Boston, Mass., Oct. 23.—[Special.]—Lou Brouillard of Danielson, Conn., won the world's welterweight boxing championship from Young Jack Thompson of Chicago in a dull 15 round bout before more than 19,000 spectators here tonight.

On their showing neither could claim championship caliber. Brouillard was the aggressor and floored Thompson twice in the tenth round and twice in the thirteenth. The defeated champion, however, did not open up seriously during any stage of the battle.

Brouillard took the offensive from the outset. He cuffed Thompson with rights to the body and rocked him with lefts to the jaw. Brouillard had an edge in the first three rounds, but entering the sixth it was fairly even.

Jack Claims Foul.

Midway in the sixth round Brouillard caught Thompson with a stinging right. Thompson backed away with his hands on his groin shouting foul. He was escorted to his corner by the referee. After two minutes he was ordered to continue. All of the ringside timers lost track of the time and when the fight was resumed they started from the seventh round.

Brouillard was after Thompson every minute of those last nine rounds. In the tenth he caught Thompson squarely on the chin with a terrific left. Thompson fell in his tracks. He came up after a two count appearing unconscious. He went down again from a right. This time he stayed for a nine count.

Jack in Last Stand.

He was standing in the center of the ring waiting for the bell at the start of the eleventh round. Here he made his last stand as a champion. He flayed his fists at Brouillard's body and chin, but the relentless French-Canadian outmaneuvered the champion and soon had Thompson hanging on.

In desperation during the last two rounds, Thompson, baffled by the crude southpaw style of Brouillard, tried to fight southpaw himself but it was to no avail.

The receipts were estimated at $55,000. Of this Thompson received $25,000 and Brouillard, $2,500.

North Central Loses Full Back for Lake Forest Game

North Central college will be handicapped in its homecoming football game with Lake Forest today at Naperville by the loss of the regular full back, Ira Johnson, whose leg was broken in practice Thursday. Von Wald and Berry, backs, also are injured. These losses are made up in part by the return of Reichenbacher, freshman end from Aurora, Ill.

Johnny Layton Captures South Section Cue Meet

St. Louis, Mo., Oct. 23.—(AP)—Johnny Layton of Sedalia, Mo., won the southern sectional pocket billiard tournament, qualifying event for the national tournament, here tonight when he defeated Benny Allen of Kansas City, 100 to 56, in twelve innings. Layton has held both the world three cushion and pocket billiard titles.

Notre Dame, Pittsburgh Fight to Keep Goals Uncrossed

BY IRVING VAUGHAN.
[Chicago Tribune Press Service.]

South Bend, Ind., Oct. 23.—If Notre Dame's Irish or Pitt's Panthers shouldn't be ready for work tomorrow afternoon it would be just too bad for one or the other. But both are ready, so the outstanding football battle of the season may be staged in the stadium between two elevens whose goal lines haven't been crossed this season.

CAPT. EDDIE HIRSCHBERG.

It isn't surprising that Notre Dame is the favorite. The fighting Irish—there are two of them on the first string team—are as powerful or more so than last fall. Pitt is about the same as a year ago. And a year ago the South Bend crowd swept into Pittsburgh and threw the Panthers for a 35 to 19 loss. A touchdown on Notre Dame's first play demoralized the Panthers. That probably won't happen tomorrow, but the Irish no doubt will think up a new one.

Regulars to Start.

Although apparently at ease over what he thinks is going to happen, Coach Hunk Anderson isn't going to take any chances. At least that was his attitude as he tapered off with a light signal drill for his squad this evening. He is going to start the regulars and that means Pitt from the outset will face a line that is making a reputation for itself as the best in South Bend history.

The Notre Dame line isn't going to be the only good one in there ready for action when the 2 o'clock starting whistle toots. Starting with Capt. Eddie Hirschberg at left end, the entire Pitt forward wall is a one veteran after another. Ralph Daugherty at center is in his third season. The guards, Morris and Milligan, are lettermen. MacMurdo and Quatse are not strangers in tackle circles. Neither is Rip Collins as an end. The only drawback to this powerful combination is that the Panthers don't have line replacements of the kind that the Irish can rush in when the occasion arises.

Panthers Stocked with Backs.

In the back field, Coach Sutherland of Pitt has men who might to a certain extent offset some of Notre Dame's edge in line replacements. He owns two sets of fairly skilled backs. He's going to start off with his regular quartet made up of Hogan, Heller, Reider, and Lush. If that combination can't make headway, it may not be long before Sebastian and Metasic are shot in to attempt to awe the South Benders with their left handed passes. There probably will be plenty of passing by Pitt.

Heller is another who will have to be watched as a tosser. Reider is liable to get away any time after the fashion of Schwartz, whose 60 yard run on the first play last fall shattered the Pitt morale.

At the last minute today Sutherland planted Lush in the regular full back rôle, relegating Clark to the second string. Lush is a powerful 200 pounder. As long as he's in there Notre Dame will have to provide a defense for his special variety of threat. When that is being done Pitt may take to the air.

The coaches fear a slippery field, which would hamper speedsters like Schwartz and Reider and cut down the passing possibilities. Rain threatened here tonight.

The lineup:

NOTRE DAME.		PITTSBURGH.
Kosky	L. E.	Hirschberg [capt.]
Krause	L. T.	Quatse
Greeney	L. G.	Milligan
Tarr [Capt.]	C.	Daurberty
Hoffman	R. G.	Morris
Kurth	R. T.	MacMurdo
Mahoney	R. E.	Collins
Murphy	Q. B.	Horan
Schwartz	L. H.	Heller
Sheeketski	R. H.	Reider
Melinkovich	F. B.	Lush

Referee—Halloran. Umpire—Knight [Dartmouth]. Field judge—Daniels [Loyola]. Head linesman—Bolster.

WEST VIRGINIA IS DEFEATED BY DETROIT, 9 TO 7

Detroit, Mich., Oct. 23.—(AP)—University of West Virginia's eleven scored its first touchdown in three years against University of Detroit tonight, but the Titans won, 9 to 7.

Rocky Parsaca, Titan half back, kicked from the Mountaineers' 15 yard line early in the second period to make the score 3 to 0. Then Capt. Boyle of the Mountaineers eluded the Titans on a fake double pass and skirted right end for a 45 yard sprint and a touchdown. Sortet place-kicked the extra point.

In the same period a Mountaineer punt was blocked by Hess, substitute for Coening, who fell on the ball over the goal for the last score of the game.

Koken vs. Reider: Private Battle as Pitt Faces Irish

[Chicago Tribune Press Service.]

South Bend, Ind., Oct. 23.—Mike Koken sounds is if it might be German for some kind of new fangled coffee cake. It is just the name of another Notre Dame half back—not a regular, but a member of the shock troops who either wear out the enemy and make it easy for the regulars or are rushed into action when it is found that the regulars need help.

Koken, a short, wiry, shifty kid, has been around for a couple of years now, taking knocks and bruises in return for an occasional workout in a regular game. He hasn't complained any about that. But there's a game here tomorrow with Pitt and that's one affair that Koken wants to get into for more than a few minutes. He probably will.

The reason for the Pitt combat being out of the ordinary from Koken's viewpoint is that among the Panthers is listed his pet athletic enemy. The enemy is Paul Reider, right half back. They started their little personal row in high school.

Mike was at South High in Youngstown, O., and Reider at Newcastle, Pa., in 1928. Youngstown beat Newcastle, 7 to 6, the two touchdowns being scored by Koken and Reider. They met that winter in basketball and Youngstown won again, 18 to 17. Koken scored 9 points and Reider 12. Their rivalry continued last year, when each scored in the Pitt-Notre Dame grid fight.

When Mike gets in there tomorrow Pitt will have to watch him. He can run with the ball and that isn't all. He's a real triple threat man and there are those who say that if he had the experience of Marchmont Schwartz, the first string left half, he'd be every bit as good.

CARNERA AGREES TO CHICAGO BOUT WITH UZCUDUN

New York, Oct. 23.—(AP)—Leon See, manager of Primo Carnera, announced tonight he had agreed with Nate Lewis, Chicago promoter, in a telephone conversation, to hold the Carnera-Paulino Uzcudun heavyweight fight at the Chicago Stadium Nov. 17.

When the proposed meeting was banned by the New York state athletic commission several cities made offers. The Chicago bid of a $40,000 guarantee for the two fighters with a privilege of taking a percentage of the gate receipts was the best, See said.

Illini Game on Air

THE Illinois-Michigan homecoming game will be broadcast by W-G-N from Memorial stadium, Champaign, this afternoon at 1:45 o'clock, with Quin Ryan at the microphone.

ILLINI ATTACK WEAK, BUT MAY FOOL MICHIGAN

Homecomers Hope for a Surprise Today.

Homecoming

ILLINOIS.		MICHIGAN.
Frisk	L. E.	Petoskey
Jackson	L. T.	Auer
Nuspickel	L. G.	Hozer
Hedtke	C.	Morrison
Perkins	R. G.	La Jeunesse
May	R. T.	Samuels
Mariner	R. E.	Williamson
Berry	Q. B.	Newman
Walker	L. H.	Fay
Evans	R. H.	Heston
Murray	F. B.	Hewitt

Referee—Col. H. R. Hackett [West Point]. Umpire—Anthony Haines [Yale]. Field judge—Dr. J. H. Nichols [Oberlin]. Head linesman—Fred Young [Illinois Wesleyan].

BY HARVEY WOODRUFF.
[Chicago Tribune Press Service.]

Champaign, Ill., Oct. 23.—Michigan's football eleven will be guests of the Illini in the seventeenth contest between the two elevens before an expected homecoming crowd of 30,000 persons. Whether the Wolverines are offensive or defensive guards will be determined, beginning at 2 o'clock tomorrow afternoon in Memorial stadium.

In this stadium, dedicated to Illinois students who fell in the world war, great elevens of other years have met. In fact, Illinois men will never tire of telling Michigan men, and Michigan men never will cease being bored with listening to that story of how Red Grange ran wild through the Wolverines of 1924 for four touchdowns in the first period.

Only One Real Veteran.

This recollection is complementary to a homecoming occasion, for the fighting Illini of 1931, still fighting Illini, will do no such thing in this seventeenth battle of the interuniversity rivalry.

In fact, the eight sophomores and three veterans, only one of whom is a real veteran, will be what is known as underdogs against a Wolverine squad which, Illinois scouts reported, was a better team than it showed against Ohio State a week ago.

Despite this doubtful but not entirely dismal outlook, Illini hope rather than expect to play the part of inhospitable hosts to the Wolverines. They anticipate no parade of blue jerseyed Wolverines down the whitewashed lines to the ultimate line where touchdowns are scored, unless a passing attack catches unawares and overwhelms a secondary none too sure in defense against aerial plays.

Illini Attack Weak.

That Illinois will be able to gain unless by an open field run or by passes is still more doubtful. As yet the Illini have not learned to charge fast enough to open holes for the backs. Attack gauged by later season standards is weak. That is, it now looks weak. Perhaps tomorrow will tell a different story.

As Coach Zuppke planned his starting lineup tonight there are six sophomores in the line from end to end. It may be seven if Hyink, tackle, who has been absent from practice all week owing to a death in the family, is thought to be familiar enough with signals to take his regular place. At some stage of the contest he will be in there. Berry of last year's squad will call signals in the rôle of quarter back.

Wolverines Arrive Today.

Illinois knows not whether to be complimented or chagrined by the fact Michigan's hosts remained in Chicago over night and will make a daylight ride, arriving shortly before game time. They prefer to think the Wolverines chose Chicago accommodations in preference to a cold country club and are not holding the Illini cheaply.

Coach Zuppke took his squad to the Champaign Country club to spend the night away from the advance homecoming activities. There the players engaged in final signal drill and dummy defense against Michigan plays as presented by the freshmen.

COLLEGE FOOTBALL

Detroit, 9; West Virginia, 7.
Temple, 6; Haskell, 0.
Elmhurst, 14; Shurtleff, 6.
Loyola [N. O.], 13; Mississippi college, 4.
Eureka, 12; Normal U., 0.
Duke, 28; Wake Forest, 0.
Pennsylvania Junior Varsity, 12; La Salle, 7.
Westminster, 13; Cape Girardeau, 0.
Bethany, 6; Baker university, 0.
Georgetown [Ky.], 25; Transylvania, 0.
Louisiana Tech, 13; Millsaps, 7.
Central Missouri Teachers, 50; Kemper Military, 0.
Catholic U., 13; North Carolina State, 7.
Davis-Elkins, 21; St. Francis, 0.
Southeastern [Okla.] Teachers, 20; East Central Teachers, 0.
Western Maryland, 0; Duquesne, 0.
Dayton, 26; Butler, 2.
Muskingum, 21; Heidelberg, 6.
Wittenberg, 21; Xavier, 7.
Mount Union, 25; Ashland, 0.
Wahpeton Science, 6; Mayville State Teachers, 6.
U. of Miami, 7; Rollins, 0.
Texas Tech, 46; Colorado Miners, 0.
Rockhurst, 26; William Jewell, 7.
Central [Okla.] State Teachers, 0; Northwestern State Teachers, 0.
Oklahoma City U., 13; Oklahoma Aggie, 0.
Evansville, 14; Danville Normal, 0.
Manchester, 14; Ball Teachers, 6.
Indiana State Teachers, 6; Eastern Illinois Teachers, 0.
Union U., 7; Louisiana Normal, 6.
Missouri Valley, 7; Drury, 0.
Geneva, 14; Grove City, 7.
Morris-Harver, 19; Morehead [Ky.] Teachers, 0.
John Carroll, 40; Wilmington, 14.
Loyola [Md.], 26; St. John's [N. Y.], 6.
Urbana, 18; Cedarville, 0.
Howard, 6; Maryville, 6.
St. Ambrose, 32; Buena Vista, 0.
Simpson, 13; Coe, 0.
Washburn, 7; Wichita U., 6.
Kansas Wesleyan, 25; Ottawa U., 6.
Texas Christian, 7; Simmons, 0.
West Texas Teachers, 6; Phillips U., 0.
Fort Hays State college, 6; McPherson, 2.
Northwest Missouri State Teachers, 6; Missouri Mines, 0.
Union college, 19; Sue Bennett, 6.
Gustavus Adolphus, 15; Hamline, 0.
St. Thomas, 7; Macalester, 0.
St. Vincent, 38; Salem, 0.
Iowa Central, 35; Iowa State B, 0.

Badgers Made Choice to Beat Penn Today

BY WESTBROOK PEGLER.
[Chicago Tribune Press Service.]

Philadelphia, Pa., Oct. 23.—Still fizzing with pleasure and astonishment one week after their unexpected victory over Purdue, the University of Wisconsin football team takes the field against Pennsylvania tomorrow afternoon in Wisconsin's first invasion of the east since the 1899 team lost to Yale.

Penn's team isn't very good this year, the whole football administration and the coaching system having been revised since last fall, and the gambling odds which are wired to bookmakers all over the country by a national pricemaker in Fort Worth, Tex., hold Wisconsin at 8 to 5.

The Wisconsin boys may be in the position of the unfortunate little tailor who accidentally tipped a 2 pound stone crock off a balcony rail in a music hall and knocked out John L. Sullivan, who was sitting below. For weeks after that friends and neighbors were lying for the little tailor and heaving punches at him to knock out the man who had knocked out John L. Sullivan.

Just Playing for Fun.

Penn, however, probably is not team enough to whip the team that whipped Purdue, because, as the story of the new system and the new football spirit goes, the boys are just college boys playing the game for fun this year. They did not start practice until Sept. 14, their attack is limited, their line is weak on defense, they are green hands at the so-called Warner system, whereas Wisconsin has a team of veterans playing a familiar game.

The preposterous idea that football is just a game to be played for fun has never been successfully argued. Still it was only natural that Penn should swing to this extreme because last year football was such a grim and burdensome thing at Penn that some of the players were talking up a strike before the season ended.

Like a Police Shakeup.

They got in a new chief of the university, Thomas S. Gates, a partner in the Morgan firm, as nonsalaried president, and he put in a system which is known as the Gates plan. The athletic council was abolished, sport was placed under the depart-

[Continued on page 23, column 4]

GREAT GUY, THIS LEWIS—WHILE HE RIDES 3 WINNERS

But He Loses Once and Is Just Another Jockey.

BY FRENCH LANE.

Jockey Melvin Lewis was again the hero at Hawthorne yesterday, but in the Harmony purse, which featured the program, he almost depleted the bank roll of his enthusiastic public.

After winning the first race with Bright Beauty and the third on Maid of Honor, which paid $18.80 for a two dollar ticket, the 16 year old sensation from Colorado climbed into the saddle on Sister Zoe in the Harmony which was a dash at six furlongs engaging the fleetest sprinters at Hawthorne.

The crowd by this time was betting on Lewis and it didn't make any difference what sort of horse he was riding. There came a terrific plunge on Sister Zoe and the odds against her were hammered down. Lewis was up and it didn't worry the players if Sister Zoe doesn't fancy six furlongs. She's a slow beginner and a mile is her favorite distance.

He Doesn't Win This One.

Came the dash at six furlongs and the crowd gasped when Sister Zoe and Lewis ran far back all the way, winding up without any part of the money. Supreme Sweet, from William Schmidt's Superior stable of Chicago, running in her most brilliant form, took the track soon after the beginning and never let another horse get near her.

In the early stages she was a half dozen lengths in front of the pack with Sister Zoe loafing along back with the rear guard. Supreme Sweet kept busily at her task and wound up by beating Brooksie five lengths.

Supreme Sweet's effort was the best of the fall season at Hawthorne, as she skipped over the three-quarters of a mile in 1:12 2-5, pretty fast time against the electric clock which began ticking off the split seconds from a standing start.

But He Captures Fifth.

Supreme Sweet had many backers and went to the post as the favorite. She paid $6.96 to win, $4.86 to place, and $3.52 to show. Brooksie paid $15.62 to place, and $6.54 to show. Broad Meadows, on which there had been some action, paid $3.90 to show. There were no cheers for the spectacular Lewis when he brought Sister Zoe back to salute the judges.

But while the crowd put the chill on the little fellow at the end of the feature it was right back with him in the fifth and he didn't fail this time. He was aboard the favorite, Fort Dearborn, and his ride to victory was one of the most brilliant Chicagoans have seen this season. He made the pace most of the way, yet saved his horse wherever possible, and dropped back so sharply at the head of the stretch it looked for an instant as if he was beaten. Then he came again on the outside and got up to beat Gold Mint by a length. With the whole crowd betting on Lewis Fort Dearborn paid $5.66.

LAUREL ENTRIES.

FIRST RACE—Purse $1,300, 2 year olds, 1 mile:

Prepare	112	Fair Judge	112
Rehoboth	112	Fair Boy	112
My Fergus	112	General Blaze	112
General Court	112	Louis Merryman	112
Jimmy Sutro	112	Broadway Lights	112
Miss Suppress	112	Dark Celt	112
Renewed	112	Sun Tweed	112
Tinge	112		

SECOND RACE—Purse $1,300, claiming, 3 year olds and up, 1⅛ miles:

*Bob Shannon	108	Standard Bearer	113
Betty Elvira	105	Red Tam	105
Jane Brooker	110	*Workless	111
Pretty Boy	108	Old Times	113
*Princess Isabel	105	Glenno	115
*Jodhpur	100		

THIRD RACE—Purse $1,500, handicap, all ages, 5½ furlongs:

Repentance	110	Magnifico	107
Happy Scot	112	†Follow On	107
High Foot	106	Misstep	115
Black Majesty	116	†Balko	130

†Sagamore Stable entry.

FOURTH RACE—Purse $10,000 added, 2 year old fillies, 1 mile:

Modern Queen	119	Sarietta	114
†Pintail	111	‡Laughing Queen	114
Sun Tweed	107	†Top Flight	122
Delicacy	114	Friendly Gal	114
Boscobel	111	Rebuff	110
Kakapo	119	‡Polonaise	115
Rabbit Skin	114		

†C. V. Whitney entry.
‡W. R. Coe entry.

FIFTH RACE—Purse $15,000 added, handicap, 3 year olds, 1¼ miles:

Risque	116	Pilate	106
Mate	125	‡Ormesby	107
†Rip Van Winkle	105	Sun Eros	95
Clock Tower	112	†Backgammon	105
St. Brideaux	120	Glastonburry	106
Tred Avon	107	Boundless Deep	100
‡Blenheim	105		

†Sagamore Stable entry.
‡Belair Stud and Wheatley Stable entry.

SIXTH RACE—Purse $1,300, claiming, 3 year olds and up, mile and 70 yards:

Flying Maid	116	Dawdle	105
Angry Plume	107	*Bright Day	104
Arras	112	Merry Mack	109
Margaret Mc.	107	The Gen	112
*Eager Play	113	Redivivus	108
*Peach Basket	100	Kadiak	112
*Sun Thorn	103		

SEVENTH RACE—Purse $1,300, claiming, 3 year olds and up, 1¼ miles:

Madcap Marvin	110	*Chancellor	108
Plain Dealer	113	*Blue Darter	108
Your Flag	110	Doctor Rankin	113
King's Own	113	Butter John	113
*Gully Jumper	103	*Skirt	105
*Overlook	108		

LATONIA ENTRIES.

FIRST RACE—Purse $1,200, maidens, 2 year olds, mile and 70 yards:

Trim	113	Oshkosh	113
Blanket Bay	113	†Duanic	113
Deenie	110	Miss Hoptown	110
Good Time Boy	113	Polyp	113
Chero Hill	110	Verity Ballot	110
Manassas	113	Big Slam	113
Prince Dale	113	†Rita Ann	110
Dustbag	113	Upset Ann	110
Blue Way	110	Hasta Luego	110
Surely	113	Olamay	110

†Daily & Kloentrup entry.

SECOND RACE—Purse $1,200, claiming, 3 year olds and up, 6 furlongs:

Lady Fingers	106	Running Water	108
Perkins	115	*Chimney Sweep	109
Hipipas	112	*Son O' Sweep	109
Brass Monkey	109	*Hamilton	113
*Estin	110	Perfect Model	109
*Jenny Pal	110	*Uncle Matt	113
Uncle Henry	111	*Bill Looney	113

THIRD RACE—Purse $1,500, handicap, all ages, 6 furlongs:

Gold Step	105	Pittsburgher	105
†Pansy Walker	116	Don Leon	110
Jimmy Moran	103	†Canfil	105
Footmark	105	Agincourt	101
Betty Derr	105		

†Three D's Stock farm entry.

FOURTH RACE—Purse $1,200, claiming, 2 year olds, mile and 70 yards:

Peggy Lehmann	109	Phaeldale	105
Elkhart	108	Cotton Time	105
Clare Bee	108	Delivered	108
*Ballyhoo	103	Catherine Fox	107
Memorandum	108	Easy	112
*Tight Rope	100	*Ruffian	103
*Wood Honey	103	*Prince Volta	108
Rubridge	111	Anthony Wayne	108
Slash	115	*Storm Wind	105
Triassic	105		

FIFTH RACE—Purse $7,500 added, Latonia cup handicap, 3 year olds and up, 2¼ miles:

Royal Julian	112	*Lucky Dan	110
Witchway	101	Lady Dean	105
Culloden	104	Dixie King	112
John J. Jr.	96	Big Business	115
Cousin Jo	111	*Honey Locust	107
Roy	101	Royal Ruffin	110
Tela	100	*Pr. and Poetry	110
Ridgeview	107	*Judge Lueders	103

SIXTH RACE—Purse $1,200, claiming, 3 year olds and up, mile and 70 yards:

Ridgeview	107	*Honey Locust	107
*Lucky Dan	110	Royal Ruffin	110
Lady Dean	105	*Prose and Poetry	110
Dixie King	112	*Judge Lueders	103
Big Business	115		

SEVENTH RACE—Purse $1,200, claiming, 4 year olds and up, 1 1-16 miles:

Black Cloud	110	*Hornsby	105
Woodlot	112	Ride A Wee	109
*Helen Bond	104	As Fair	112
Eunice Atwell	107	*Broken Sound	105
*Our Own	105	Thistle Arious	110
Dusky Maiden	107	*Goodman	110
Lincoln Plaut	112	*Racketeer	105
Draha	107	Luxury	107
*Sarcastic	105	*Duelist	105
Bashar	110	Stupendous	107

SMITTY—FREE FOR ALL

HAWTHORNE FORM CHART

FIRST RACE—Five and one-half furlongs. Purse $1,200. Two year old maidens. Net value to winner, $850; second, $200; third, $100; fourth, $50.

Horse and Jockey—	Wt	PP	St	¼	½	Str	Fin	Owner	Eq odds
BRIGHT BEAUTY [M.Lewis]	115	2	1	3	6	6	1	C.T.Grayson	1.75-1
GOLDEN LIGHT [H.Roble]	115	4	5	3	3	2	2	J.Marsch	2.18-1
BLUE HAWAII [L.Cunn'ham]	115	7	3	1	1	1	3	D.O'Leary	30.36-1
GAY LASSIE [P.Wilhoit]	115	3	8	7	7	6	4	J.E.Hughes	*32.40-1
VERDA [O.Laidley]	115	6	7	4	5	4	5	Fitzgerald&O'K.	15.09-1
ZINA [W.Moran]	115	5	6	9	9	7	6	O.Halverson	8.31-1
BEGGAR LADY [A.Richard]	115	1	2	5	4	5	7	LoneStarStable	9.83-1
ESSOESS [A.Pendergras]	115	9	11	11	11	10	8	W.Meaney	23.83-1
POLLY B. [J.Kellum]	115	12	9	8	8	9	9	L.Rosenberg	187.19-1
CHICAGO BELLE [P.Groos]	115	8	4	2	2	8	10	R.J.Siegel	42.24-1
SNOOKS [E.Level]	115	11	10	10	10	11	11	Mrs.D.L.Keiffer	*32.40-1
SCOTLAND SARAH [W.Fronk]	115	10	12	12	12	12	12	Emerson&Phil.	*32.40-1

*Field. Time, :24 3-5, :49, 1:01 3-5, 1:08 4-5. Two dollar mutuels paid: Bright Beauty, $5.50 straight, $3.16 place, $2.98 show; Golden Light, $2.86 place, $2.56 show; Blue Hawaii, $6.00 show. Winner trained by J. Lowe. Start good. Won handily; place driving. Went to post at 2:02. At post 4 minutes.

SECOND RACE—Six furlongs. Purse $1,200. Claiming. Two year olds. Net value to winner, $850; second, $200; third, $100; fourth, $50.

Horse and Jockey—	Wt	PP	St	¼	½	Str	Fin	Owner	Eq odds
PRECEDE [J.Leyland]	108	3	6	6	3	1	1	S.F.Murphy	5.26-1
BOTTLED BOURBON [Gilbert]	102	2	7	3	2	2	2	J.Polland	8.74-1
PRINCE TOMMY [J.Smith]	109	4	8	8	5	3	3	Jos.Leiter	30.51-1
RUGARTINE [J.Neel]	99	1	12	11	11	7	4	LydaMaeStk.Fm.	21.64-1
ISKUM [L.Arnold]	106	5	4	1	1	4	5	T.E.Nash	98.33-1
CHUTNEY [B.Hanford]	110	9	1	2	4	5	6	NugentBros.	6.65-1
BRONZE BIRD [R.Watson]	107	11	2	7	7	8	7	D.Lehan	*40.94-1
UMA [M.Lewis]	110	10	3	4	6	6	8	E.Cebrian	1.42-1
ROUGH RIDER [J.Boucher]	107	12	11	12	12	11	9	MrsE.Denemark	*40.94-1
IPSARA [H.Roble]	104	6	5	5	8	10	10	J.Marsch	98.33-1
LORRAINE S. [E.Level]	110	8	9	9	9	9	11	Mrs.D.L.Keiffer	15.78-1
BETTY RYE [R.Boganowski]	114	7	10	10	10	12	12	Ten.Breed.Assn.	*40.94-1

*Field. Time, :24, :48 2-5, 1:14 3-5. Two dollar mutuels paid: Precede, $12.52 straight, $5.70 place, $5.06 show; Bottled Bourbon, $7.76 place, $5.60 show; Prince Tommy, $15.66 show. Winner trained by S. F. Murphy. Start good. Won driving; place same. Went to post at 2:30. At post 2½ minutes.

THIRD RACE—Six and one-half furlongs. Purse $1,200. Claiming. Three year olds and up. Net value to winner, $850; second, $200; third, $100; fourth, $50.

Horse and Jockey—	Wt	PP	St	¼	½	Str	Fin	Owner	Eq odds
MAID OF HONOR [M.Lewis]	104	8	3	2	2	2	1	F.F.Brant	8.40-1
PROMETHEUS [A.Dickey]	115	9	1	1	1	1	2	Mrs.W.R.Padgett	3.30-1
CELTIC PRINCE [J.Gilbert]	110	2	5	4	4	3	3	P.O'Keefe	2.63-1
WEIDELEEN [C.Nelson]	108	10	2	3	3	4	4	E.Prichard	11.32-1
BURNAM [L.Arnold]	107	5	6	6	5	5	5	J.Buckland	25.46-1
BUD CHARLTON [J.Neel]	110	1	4	5	6	6	6	T.Flippen	25.39-1
HIS WAY [B.Hanford]	117	6	9	9	9	8	7	M.B.Cohn	9.23-1
BLACK BULL [B.Myers]	108	4	7	7	7	7	8	L.Decarlo	103.40-1
CODY [D.Cox]	110	3	8	8	8	9	9	OaklandFarm	20.52-1
FERVOR [J.Smith]	117	7	10	10	10	10	10	A.Pelleteri	5.88-1

Time, :23 3-5, :47 1-5, 1:12 2-5, 1:19 2-5. Two dollar mutuels paid: Maid of Honor, $18.80 straight, $7.64 place, $4.48 show; Prometheus, $4.84 place, $3.10 show; Celtic Prince, $3.00 show. Winner trained by F. F. Brant. Start poor. Won easily; place driving. Went to post at 2:59½. Off at once.

FOURTH RACE—Six furlongs. Purse $1,400. Allowances. Four year olds and up. Net value to winner, $950; second, $250; third, $150; fourth, $50.

Horse and Jockey—	Wt	PP	St	¼	½	Str	Fin	Owner	Eq odds
SUPREME SWEET [H.Roble]	100	3	4	3	1	1	1	SuperiorStable	2.48-1
BROOKSIE [J.W.Frye]	110	5	5	4	4	2	2	E.McCuan	19.49-1
BROAD MEADOWS [J.Smith]	108	8	8	5	5	4	3	E.R.Bradley	5.46-1
SISTER ZOE [M.Lewis]	104	7	12	9	8	7	4	FourOaksStk.Fm.	5.18-1
BILL ORANGE [J.Gilbert]	99	9	3	6	6	5	5	E.E.Major	15.52-1
PORTMANTEAU [B.Hanford]	105	4	10	10	9	8	6	RoschomeStable	32.26-1
MATADI [L.Arnold]	106	2	9	8	10	9	7	OaklandFarm	*13.12-1
PRINCESS PEROXIDE [J.Neel]	95	1	6	2	2	3	8	J.Leiter	*13.12-1
BURNING UP [W.Moran]	106	11	2	12	12	10	9	Mrs.E.Denemark	13.49-1
TOMBEREAU [F.Chiavetta]	106	12	7	3	3	5	10	PeconicStable	16.36-1
FIDDLER [J.Leyland]	110	5	11	11	11	11	11	A.Pelleteri	6.73-1
HOT TIME [C.Nelson]	105	10	1	7	7	12	12	MrsCLApplegate	*13.12-1

*Field. Time, :23 3-5, :47, 1:12 2-5. Two dollar mutuels paid: Supreme Sweet, $6.96 straight, $4.86 place, $3.52 show; Brooksie, $15.62 place, $6.54 show; Broad Meadows, $3.90 show. Winner trained by W. Renn. Start good. Won easily; place driving. Went to post at 3:27. At post 3 minutes.

FIFTH RACE—One and one-sixteenth miles. Purse $1,200. Claiming. Three year olds and up. Net value to winner, $850; second, $200; third, $100; fourth, $50.

Horse and Jockey—	Wt	PP	St	¼	½	Str	Fin	Owner	Eq odds
FORT DEARBORN [M.Lewis]	111	3	2	1	1	2	1	G.W.Ogle	1.83-1
GOLD MINT [B.Hanford]	112	6	3	4	4	1	2	Mrs.R.Pollard	7.93-1
ST. AGNES [J.W.Frye]	103	7	4	3	3	3	3	A.Sabath	14.91-1
TARNISH [L.Arnold]	110	8	7	7	6	4	4	V.Michie	8.26-1
BLAMELESS [W.Chidgey]	99	4	8	6	7	5	5	Mrs.R.Sullivan	24.31-1
LILLIAN T. [A.Richard]	109	10	12	9	8	6	6	LoneStarStable	22.59-1
RIPFIELD [J.Smith]	108	11	11	11	9	9	7	C.W.Bidwill	*25.00-1
BLUE CLOUD [J.Leyland]	111	5	9	12	12	10	8	J.S.Lehman	4.38-1
PRICKLY HEAT [J.Gilbert]	101	9	5	10	11	11	9	SophiaLeeSta.	*25.00-1
TWELVE SIXTY [B.Myers]	111	1	10	5	5	8	10	J.Tobin	*25.00-1
RED SPIDER [C.Nelson]	106	2	1	2	2	7	11	J.W.Goode	70.97-1
RIVER FOREST [C.Corbett]	107	12	6	8	10	12	12	H.R.Curran	7.97-1

Time, :25, :49 3-5, 1:14 2-5, 1:40, 1:46 4-5. Two dollar mutuels paid: Fort Dearborn, $5.66 straight, $3.64 place, $3.08 show; Gold Mint, $7.16 place, $5.46 show; St. Agnes, $6.42 show. Winner trained by G. W. Ogle. Start good. Won handily; place driving. Went to post at 3:55. At post 3 minutes.

SIXTH RACE—One and one-quarter miles. Purse $1,200. Claiming. Three year olds and up. Net value to winner, $850; second, $200; third, $100; fourth, $50.

Horse and Jockey—	Wt	PP	St	¼	½	Str	Fin	Owner	Eq odds
CESARE [L.Cunningham]	112	2	5	4	3	3	1	C.E.Davison	3.17-1
OTILLA [M.Lewis]	104	3	4	1	1	1	2	L.M.Severson	2.36-1
OUR PAL [H.Roble]	112	7	10	7	6	4	3	OaklandFarm	7.15-1
EUONYMOUS [L.J.Cunn'ham]	109	10	7	9	8	6	4	L.T.Whitehill	10.31-1
SANTA SOPHIA [B.Hanford]	109	4	2	2	2	2	5	G.H.Neal	10.01-1
FERN F. [J.Neel]	104	9	11	10	9	7	6	C.N.Freeman	11.80-1
STOP GAP [D.Cox]	107	5	6	3	4	5	7	G.R.Allen	12.12-1
POT FULL [L.Arnold]	105	6	8	8	10	8	8	E.McCowan	24.12-1
TRUXTON [W.Moran]	104	1	1	6	7	9	9	MrsE.Denemark	*26.01-1
PAT FIELD [J.Gilbert]	107	8	3	5	5	10	10	F.Rutter	*26.01-1
CATTLETTSBURG [B.Myers]	109	11	9	11	11	11	11	J.Klucina	*26.01-1

*Field. Time, :24 3-5, :49, 1:14 1-5, 1:40, 2:05 4-5. Two dollar mutuels paid: Cesare, $8.34 straight, $3.70 place, $3.16 show; Otilla, $3.76 place, $2.84 show; Our Pal, $3.82 show. Winner trained by C. E. Davison. Start good. Won easily; place driving. Went to post at 4:25. At post 1 minute.

SEVENTH RACE—One and one-quarter miles. Purse $1,200. Claiming. Three year olds and up. Net value to winner, $850; second, $200; third, $100; fourth, $50.

Horse and Jockey—	Wt	PP	St	¼	½	Str	Fin	Owner	Eq odds
DRASTIC DELIGHT [Corbett]	110	7	2	1	1	1	1	M.E.Casey	9.16-1
DABSTER [M.Lewis]	107	5	1	3	3	2	2	R.B.Allen	2.42-1
SEARINGTON [A.Pendergrass]	108	3	5	5	4	3	3	J.Coffey	14.57-1
JAY WALKER [L.Cunningham]	108	2	6	4	5	5	4	B.Johnson	2.17-1
BLUE LAW [J.Leyland]	106	6	7	7	6	6	5	Gay&Burright	14.49-1
SPANFLOW [B.Hanford]	111	1	3	2	2	4	6	Mrs.R.Pollard	10.51-1
ENGLEWOOD [J.Neel]	102	4	4	6	7	7	7	Mrs.S.C.Hunt	5.73-1

Time, :25 4-5, :51, 1:16 3-5, 1:42, 2:07 4-5. Two dollar mutuels paid: Drastic Delight, $20.32 straight, $10.68 place, $6.96 show; Dabster, $4.14 place, $3.28 show; Searington, $7.54 show. Winner trained by J. C. Kahn. Start good. Won driving; place same. Went to post at 4:53. At post ½ minute.

LAUREL RESULTS.

FIRST RACE—Purse $1,300, claiming, maiden 2 year old fillies, 3½ furlongs:
Play Around, 110 [Garner] 9.80 6.20 3.70
Firade, 110 [Coltiletti] 4.50 3.20
Facchina, 110 [Schaffer] 5.90
Time, 1:08 1-5. Broom Lady, *Donya, *Diana D., Mazyniata, Boost, Happen, Black Princess, Talomond and Justa Hug ran. *Field.

SECOND RACE—Purse $2,000, Steeplechase, 3 year olds and up, about 2 miles:
Creek, 138 [Scott] 13.70 5.10 4.60
Pokey Joe, 148 [G. H. Bostwick] 3.20 3.00
Derk Magne, 141 [Spiker] 6.40
Time, 3:53 1-5. ‡Joe Engel, ‡*Supremity, ‡*Barry Heilman, ‡Brunette Preferred, Do Dell, ‡Arundel, †Templemore, †Outlaw, *Light Plume and Taos ran. †Rolling Plain entry. ‡Fell. *Field.

THIRD RACE—Purse $1,300, claiming, 3 year olds and up, 1 1-8 miles:
Fair Bill, 108 [Arthur] 41.70 14.70 7.10
Fourth Ward, 108 [Fields] 3.70 2.70
Nealon Kay, 108 [Prain] 3.00
Time, 1:53 4-5. Miss Mac, Fair Beth, Dark Ray, *Star, *Underdun, Primlin, *Old Sol, Fairdale and Rockslide ran. *Field.

FOURTH RACE—Purse $1,300, claiming, 2 year olds, 6 furlongs:
B'iona Pete, 112 [Walls] 22.20 6.60 3.60
*High Devine, 112 [B'sk] 2.80 2.50
Thursday, 112 [Coltiletti] 4.00
Time, 1:12 3-5. Muffler, Blaze White, Hobnob, *Some Knight, Paldomar, Penchant, Altmark, Stimulator, and Tempus ran. *Parr entry.

FIFTH RACE—Purse $1,300, claiming, 3 year olds and up, 6 furlongs:
The H'then, 115 [Nertney] 4.00 3.20 2.60
Portcodine, 110 [Coltiletti] 16.00 7.40
Flagtime, 114 [W. Garner] 4.30
Time, 1:11 4-5. Elizabeth Bolla, Outbound, Hacky H., Sun Crang and Fetish ran.

SIXTH RACE—Purse $1,500, claiming, 3 year olds, mile and 70 yards:
Mine Sweeper, 110 [Lauch] 27.50 11.00 6.90
Chatty, 115 [Legere] 7.60 4.60
Fervid, 109 [Leischman] 6.30
Time, 1:44 3-5. Dunlin's Lad, Suneros, Camper, Gay Bird and Annapolitan ran.

SEVENTH RACE—Purse $1,300, claiming, 3 year olds and up, 1 1-8 miles:
Ruane, 108 [Nertney] 5.30 3.60 3.20
Homelike, 116 [Trenchard] 10.70 7.30
Judge Caverly, 108 [Lauch] 9.90
Time, 1:54 1-5. Quadron, *Jealous Fool, Cockrill, Porphyry, Sistony, *Gay Widower, *Tenant, Fair Avis and Fire Brigade ran. *Field.

LATONIA RESULTS.

FIRST RACE—Purse $1,200, maidens, all ages, 6 furlongs:
Higher, 103 [Callahan] 3.76 3.34 2.52
Pictover, 103 [McCoy] 14.90 6.20
Montg. Maid, 110 [Allen] 4.08
Time, 1:13 4-5. Regusted, Master Singer, *Mad Finn, *Busy Bell, Vestah Clark, *Just Ormont, Bob Custer, Sure Pop, and Chipola ran. *Field.

SECOND RACE—Purse $1,200, claiming, 3 year olds and up, 6 furlongs:
Annie Ree, 107 [Callahan] 9.50 4.76 3.02
Tamerlane, 110 [Landolt] 6.02 3.24
Ladye M'ifee, 107 [Riley] 2.78
Time, 1:13 4-5. Zeta, *Kerry Green, Gunfire, Queen Towton, Lanier, *Mark Anthony, *Giblets, Shackleford, and Anna Beall ran. *Field.

THIRD RACE—Purse $1,200, allowances, 2 year old fillies, 6 furlongs:
Pull Up, 115 [Morrison] 8.08 4.76 3.00
French Honey, 115 [C'an] 3.74 2.88
Rose Twig, 115 [Finnerty] 6.14
Time, 1:13 1-5. Chu Chu, Anita Ormont, Fire Flash, and Monk's Fox ran.

FOURTH RACE—Purse $1,200, allowances, all ages, 6 furlongs:
Fr'ch Lass, 115 [Riley] 2.56 2.28 2.10
Leros, 116 [Mont'mery] 3.96 2.24
Agincourt, 115 [Finnerty] 2.14
Time, 1:12. Choice Caller and Monk's First ran.

FIFTH RACE—Purse $1,200, claiming, 3 year olds, 1 mile 70 yards:
Chicon, 105 [Riley] 6.48 4.84 3.42
Diggins, 110 [Fisher] 5.14 3.62
Wise Talk, 108 [Landolt] 2.84
Time, 1:44 4-5. Tonight, Makanda, Gloria Diane, *First Rate, Memphis Lass, Dominant Star, *Boston Hill, Nell Kuhlmann, and Anthony Wayne ran. *Field.

SIXTH RACE—Purse $1,200, claiming, 3 year olds and up, 1 1-16 miles:
*Master Ogden, 107 [Haupt] 51.24 16.10 7.52
Outburst, 109 [Mozer] 5.54 3.64
Booster Twist, 112 [McCoy] 8.08
Time, 1:46 2-5. Scotch Made, Dell Dale, Broad A., Orchestration, *Jayee, Clayton, Cabama, *Our Nan, and Maximum ran. *Field.

SEVENTH RACE—Purse $1,200, claiming, 4 year olds and up, 1 3-16 miles:
Sunfire, 109 [Riley] 3.44 2.44 2.24
Vermiculite, 109 [Mozer] 2.76 2.32
Bunch of Lilies, 101 [Montgomery] 2.88
Time, 1:58 3-5. Scarlet Brigade, High Storm, Sesqui, Aristocrat, and Showdown ran.

HAWTHORNE ODDS & JOCKEYS

Weather raining; track muddy.

FIRST RACE—Purse $1,200, claiming, 2 year olds, 6½ furlongs:

Horse.	Wt.	Jockey.	Odds.
Dunday	110	No boy	30-1
Zenka	102	No boy	15-1
Cosmos	110	No boy	20-1
Rainbow Dance	105	No boy	5-2
Martha D.	108	No boy	6-1
Crescent City	111	L. Arnold	8-1
Old Depot	105	J. Neel	8-1
Ever Faithful	107	D. McAuliffe	8-1
Casimira	102	No boy	20-1
Dunes	110	B. Hanford	10-1
Melodeon	102	D. Cox	30-1
Bonnie Brae	105	M. Lewis	15-1
Pen Name	110	H. Roble	20-1
Beauty Secret	102	No boy	15-1
Acey Deucy	110	R. Heigle	30-1
Quaker Ways	110	No boy	30-1
Hour Girl	107	J. Smith	8-1

SECOND RACE—Purse $1,200, claiming, 3 year olds and up, 6½ furlongs:

Pana[illegible]	101	No boy	30-1
Decoro	95	No boy	6-1
Annan	113	L. Cunningham	10-1
My Sweets	[illegible]	J. Gilbert	6-1
Sam Gilmer	98	J. Cunningham	30-1
La Fiesta	101	C. Nelson	30-1
Hidden Thoughts	101	No boy	20-1
Liberty Ace	100	No boy	15-1
Tom Proctor	112	W. Boganski	4-1
Ante Bellum	114	No boy	4-1
Diodoro	111	H. Roble	10-1
Rolling Sea	106	D. Cox	3-1
Kulaman	111	R. Watson	30-1
Andora	104	E. James	30-1
Miss Joan	100	M. Lewis	15-1
Relline	109	J. Neel	15-1
Drydock	98	W. Chidgey	30-1
Frostilla Girl	101	No boy	30-1

THIRD RACE—Purse $1,400, allowances, 2 year olds, 5½ furlongs:

Loyal Louie	105	J. Smith	20-1
Playdale	105	M. Lewis	8-5
Nevada Queen	102	No boy	8-1
I Say	102	No boy	3-1
Crystal Prince	110	R. Tilden	5-1
Marmion	110	B. Hanford	8-5
Princess A. O.	102	E. James	20-1
Dis Dat	105	J. Neel	6-1
Durango	105	C. Corbett	10-1

FOURTH RACE—Purse $1,400, allowances, 3 year olds and up, 6 furlongs:

Hot Shot	110	L. Cunningham	5-2
Mucker	102	C. Corbett	15-1
Abdel	108	No boy	15-1
My Dandy	114	No boy	6-5
Calf Roper	112	F. Chiavetta	3-1
Flag Bearer	112	M. Lewis	10-1

FIFTH RACE—Purse $1,200, claiming, 3 year olds and up, 1⅛ miles:

Jack Collins	105	No boy	8-1
Wrigley Field	103	L. Fage	5-1
Shasta Broom	110	L. Cunningham	10-1
Prince Tokalon	112	M. Lewis	3-1
Jay Walker	112	No boy	8-1
Guide Right	114	B. Hanford	4-1
Dodgson	117	R. James	3-1

SIXTH RACE—Purse $1,200, claiming, 3 year olds and up, 1⅛ miles:

Scimitar	108	L. Arnold	8-1
Louisville	113	E. Douglas	30-1
Garrick	105	J. W. Frye	15-1
Quibbler	113	L. Cunningham	6-1
Volt Meter	113	P. Rennie	20-1
J. A. Weil	108	R. Watson	8-1
Wizardry	108	D. Cox	8-1
Sour Mash	113	B. Hanford	6-1
Macedon	113	No boy	4-1
Laddie	108	M. Lewis	15-1
Bobby Powers	113	J. Leyland	8-1
Don Worthington	100	No boy	30-1
Atlil	103	W. Chidgey	20-1
Ormonhart	103	A. Richard	30-1
Jean Desaible	113	No boy	30-1
Cartoon	108	No boy	30-1
Mai San	100	D. Cox	10-1
Drastic Water	108	No boy	30-1

SEVENTH RACE—Purse $1,200, claiming, 3 year olds and up, 1⅛ miles:

Charles Clarke	101	D. Cox	6-1
Aye Ready	109	J. Cunningham	4-1
Miss Maryland	99	J. Neel	30-1
Tarnish	106	L. Arnold	4-1
Blue Law	110	J. Leyland	3-1
Madder	104	W. Boganski	10-1
Gertrude Reade	98	No boy	15-1
Aregal	112	P. Groos	8-1
Rejuvenation	105	J. Gilbert	6-1
The Alderman	102	No boy	15-1

EIGHTH RACE—Purse $1,200, claiming, 3 year olds and up, 1⅛ miles:

Pal to Pal	100	L. Arnold	6-1
Zahn	113	P. Groos	30-1
Wild Laurel	108	R. Tilden	15-1
Jack Alexander	113	L. Cunningham	5-1
Rave	100	No boy	4-1
Tap Dance	97	W. Chidgey	6-1
Herb Ashby	108	A. Dickey	8-1
Flo O'Neil	106	D. Cox	8-1
Devon	113	R. Heigle	10-1
Kitty Wilkins	110	E. James	20-1
Our Billy	108	B. Hanford	5-1
Zinn	108	J. Leyland	15-1
Bagiel	105	No boy	8-1

CONSENSUS.
[Daily Racing Form Selections.]

HAWTHORNE.
1—Martha D., Rainbow Dance, Crescent City.
2—My Sweets, Ante Bellum, Annan.
3—I Say, Marmion, Crystal Prince.
4—MY DANDY, Calf Roper, Hot Shot.
5—Prince Tokalon, Guide Right, Wrigley Field.
6—Scimitar, Quibbler, Macedon.
7—Blue Law, Tarnish, Aye Ready.
8—Bagiel, Jack Alexander, Rave.

LATONIA.
1—Verity Ballot, Trim, Blanket Bay.
2—Lady Fingers, Chimney Sweep, Uncle Matt.
3—Betty Derr, Pansy Walker, Don Leon.
4—Slash, Catherine Fox, Ruffian.
5—COUSIN JO, Royal Julian, Witch Way.
6—Prose and Poetry, Royal Ruffin, Lucky Dan.
7—Black Cloudy, Bide a Wee, Goodman.

LAUREL.
1—Renewed, Broadway Lights, Prepare.
2—Workless, Glenno, Jodhpur.
3—Balko, Black Majesty, Repentance.
4—TOP FLIGHT, Kakapo, Polonaise.
5—Mate, St. Brideaux, Risque.
6—Eager Play, Kadiak, Margaret Mc.
7—Chancellor, Butter John, Madcap Marvin.

St. Philip Wins and Leads in Catholic Race

St. Philip defeated St. Patrick, 12 to 0, in the rain last night at Mills stadium and took the lead in the north section of the Chicago Catholic High School league. It was St. Patrick's fourth straight defeat and St. Philip's third victory.

Tommy Lyons scored St. Philip's first touchdown when he ran 80 yards in the second period. Frank Sattler ran 75 yards for the other touchdown in the same period. Lineup:

ST. PHILIP [12].		ST. PATRICK [0].
Moffett	L. E.	Powers
Trumpie	L. T.	Hayes
Mahoney	L. G.	Amedie
Keanally	C.	Adams
Lane	R. G.	Murphy
Soglanado	R. T.	Wall
Winnabeck	R. E.	Armstrong
Serritella	Q. B.	Nanigato
Lyons	L. H.	Joy
Sattler	R. H.	Stanton
McMahon	F. B.	Asher

Touchdowns—Sattler, Lyons.

HARRISON WINS, 25-0.

Harrison Tech scored its sixth consecutive victory, defeating McKinley, 25 to 0, at Mills stadium yesterday. Andy Puplis led the victors, scoring two touchdowns. Remias and Capt. Pilney also scored for Harrison, the latter on a 30 yard end run. It was Harrison's second west section triumph. Lineup:

HARRISON [25].		McKINLEY [0].
Harvath	L. E.	Haynes
Wujik	L. T.	Battista
Kopcak	L. G.	Spano
Pejman	C.	Marrelli
Saper	R. G.	McMeen
McPherson	R. T.	Ballard
Skarda	R. E.	Barsello
Remias	Q. B.	De Pinto
Pilney	L. H.	Nirolakolapolos
Puplis	R. H.	McCurine
Leonetti	F. B.	Saracco

Touchdowns—Remias, Pilney, Puplis [2]. Points after touchdowns—Puplis.

RIVERSIDE, 20; HINSDALE, 0.

Riverside went into a tie with Glenbard for the West Suburban conference lead yesterday by defeating Hinsdale, 20 to 0, at Riverside's field. Capt. Benac, with two touchdowns, led the victors to their third consecutive triumph. Lineup:

RIVERSIDE [20].		HINSDALE [0].
Pecical	L. E.	Samuels
Benga	L. T.	Walker
Vilhik	L. G.	Jones
Higgs	C.	Morency
Langele	R. G.	Green
Radous	R. T.	Edwards
Telos	R. E.	Gibson
Drallmeier	Q. B.	Fritz
Laser	L. H.	Hersman
Nelson	R. H.	Bielet
Benac	F. B.	Kobal

Touchdowns—Drallmeier, Benac [2]. Points after touchdowns—Benac [2].

HARVARD, 12; PARKER, 0.

Harvard School for Boys, with Capt. Jordan and MacDougal scoring, won its first game of the season, triumphing over Francis Parker, 12 to 0, at Washington Park.

American Boxers Beat Danish Squad, 6 to 2

COPENHAGEN, Oct. 23.—(AP)—The touring American amateur boxing team defeated a Danish squad, 6 matches to 2, here tonight.

Carry New Trier's Title Hopes

If New Trier High school takes the lead in the suburban football race much of the credit will belong to this quartet of backs, who make up the first string back field. They are, left to right, Sammy Smale, half; Bill Nordburg, full, and Bob Seiler, half, with Don Alford, quarter back, in the foreground.

Games Today

CITY LEAGUE.
Lake View vs. Schurz at Logan Square park.
Marshall vs. Crane at Mills stadium.
Lane vs. Roosevelt at Wrigley field.
Phillips vs. Fenger at White City, 10 a. m.
Morgan Park vs. Calumet at Shewbridge field.
Englewood vs. Tilden at Normal Park.
Bowen vs. Hyde Park at White City, 2 p. m.
Senn at La Grange.

CATHOLIC LEAGUE.
Weber vs. De Paul at De Paul field.

SUBURBAN LEAGUE.
Oak Park vs. New Trier at Winnetka.
Morton vs. Deerfield at Highland Park.
Proviso vs. Evanston at Evanston field.

WEST SUBURBAN CONFERENCE.
Downers Grove at York.
Riverside at Hinsdale.
Maine at West Chicago.

SOUTH SUBURBAN LEAGUE.
Thornton Fractional at Harvey.

ZBYSZKO ARRIVES TODAY TO MEET LEWIS FOR TITLE

Wladek Zbyszko will arrive in Chicago today to try to gain recognition by the Illinois Athletic commission as world's heavyweight wrestling champion, Monday night, Nov. 2.

To gain that recognition, once held by his older brother, Stanislaus, Zbyszko must beat Ed [Strangler] Lewis, for many years world's champion. For the last two years Illinois has recognized no one as champion. Now, however, in an effort to clear the situation, Gen. John V. Clinnin, chairman of the athletic commission, has announced that the winner of the Zbyszko-Lewis match will be recognized. That will allow the rest of the title claimants to challenge the winner and by process of elimination definitely establish a champion.

The match will be staged under the auspices of the benefits division of the Joint Emergency Relief commission for Cook county, and all proceeds above actual expenses will go to the fund.

Games Today Point Culver, St. John's for Nov. 14 Tilt

Still pointing to their second annual service game at Soldiers' field on Nov. 14, the football elevens of Culver Military academy of Culver, Ind., and St. Johns of Delafield, Wis., swing into action again today. Culver meets the Lake Forest college freshmen and St. Johns tackles the Platteville School of Mines.

McKendree, Carbondale Meet at Lebanon Today

Lebanon, Ill., Oct. 23.—[Special.]—McKendree and Carbondale, old rivals in the southern part of the Little 19 athletic conference, meet tomorrow afternoon on Hayes field here in McKendree's homecoming football game. Carbondale, seeking to clinch a second successive conference championship, will play without two star backs, Martin and Patton.

Canton Defeats Geneseo, 15-0, in Benefit Game

Canton, Ill., Oct. 23.—[Special.]—Canton High school defeated Geneseo, 15 to 0, in a Big Nine conference game today for the benefit of the unemployment relief fund. Most of the game was played in a downpour of rain.

PREP FOOTBALL.
Freeport Heavies, 0; West Aurora, 6.
Freeport Lights, 0; West Aurora, 0.
Paxton, 12; Leroy, 7.

FALL MEETING
HAWTHORNE
SPEC. TRAINS, ILL. CENTRAL, leave Van Buren and Michigan at 12:35 and 1:20 daily. Extra trains Saturday. Trains stop 12th St. and Halsted. Round Trip, 50c. Tickets good on suburban trains between Randolph and Van Buren.
"L" SERVICE LOOP TO GRAND STAND in 30 MIN.—trains making only loop stations leave Adams and Wabash 12:34, 12:46, 12:58, 1:10 and 1:22. Frequent service for west and northwest side from Marshfield Ave. Regular service at 6-minute intervals. Round trip (including bus to grand stand), 40 cents.
RACES START EVERY DAY AT 2 P. M.
Admission, $2.20 (State Tax incl.). Club House, $2.40 add. (War Tax incl.). For seat reservations phone Cicero 6770.
Children Under 16 Not Admitted

Battle Today for Suburban League Lead

First place in the Suburban league football race will be at stake today when the New Trier and Oak Park High school elevens meet at Winnetka. Both teams are undefeated, each having won two league games, and today's battle probably will eliminate one from championship consideration. The winner is expected to have a clear path to the league title.

New Trier will have its full strength on the field for the first time this season, Capt. Len Wolff having returned to the lineup after injuries which kept him out of early season games. Coach Walter Aschenbach has an unusually large number of good reserves and has indicated he will start his second string lineup, which he rates as high as the regular team. Bob [Swede] Walters, 137 pound full back, has added considerable speed to the team's running attack and probably will be in the starting lineup. Walters alternates at full back with Bill Nordburg, whose passing ability is a big factor in New Trier's offensive. It was his pass which scored the winning touchdown against Morton High school last week.

CARDINALS LOOK FOR HARD GAME AT ROCK ISLAND

The Chicago Cardinals are expecting a hard game from the Green Bush club at Rock Island tomorrow. The Rock Island eleven has won 34 out of 35 games in three years.

Olsson, who learned his football at Augustana college, is the ace of the Green Bush back field. Mosier, quarter back, came from Davenport High, where he was ranked among the best of the prep athletes in his state.

Coach Ernie Nevers probably will send Les Malloy to quarter back for the Cardinals since Irvin Hill still is incapacitated.

DE PAUL ELEVEN MEETS HASTINGS IN CHARITY GAME

Fourth Victory Is Blue Demons' Goal.

De Paul university's football team will meet the Hastings college eleven of Hastings, Neb., at Soldiers' field this afternoon in a benefit game for the children of St. Vincent's orphanage.

The ticket committee has reported the sale of more than 35,000 tickets. De Paul's Blue Demons will be seeking their fourth victory of the season. They upset Detroit, defeated Illinois Wesleyan, and gave St. Mary's of Winona, Minn., its first defeat.

To Start Shock Troops.

Coach Eddie Anderson plans to start his shock troops against the Nebraskans. Frank Hartman will appear at quarter, Eddie O'Brien and Whitey Engle at the halves, and Jim Condon, sophomore, will start his first game at full back.

De Paul is in its strongest physical condition of the season. Matty Steffen has completely recovered from ailments which failed to keep him from winning the Wesleyan and St. Mary games. Ernie Butcher also returned to the lineup during the last week. Both Ted Jablonski and Art McGivern are available at full back.

De Paul has perfected a strong running game. Chiefly instrumental in this attack are Emmet Cowhey and Capt. Everett McClane, a pair of the best guards ever to appear in a Blue Demon lineup.

Roche Back in Lineup.

Jim Roche, a star at end in the Detroit struggle when he was injured, will be back in action. Dick Finn will again get a chance at right end. Hal Cherne and Johnny O'Brien, first string tackles, will be out of the game with injuries. The lineup:

DE PAUL.		HASTINGS.
Roche	L. E.	Scott
Pionke	L. T.	Wilken
Schuster	L. G.	Chamberlain
Kelly	C.	Cousbruck
Basquette	R. G.	C. Pierson
Sexton	R. T.	Bassett
Finn	R. E.	Adamson
Hartman	Q. B.	Glenn
O'Brien	L. H.	Stephens
Engle	R. H.	Moore
Condon	F. B.	Owen

Referee—Blake [Columbia]. Umpire—Owens [Northwestern]. Field judge—Matte [Iowa State]. Head linesman—St. John [Ohio State].

CHILDREN RULE HORSE SHOW AT SOUTH SHORE C. C.

South Shore Country club will hold its tenth annual members' horse show this afternoon, with the children of members in charge.

Miss Edith McCarthy, daughter of Mr. and Mrs. Judson D. McCarthy, is chairman of the junior horse show committee. Charles B. Goes III. is vice chairman, Amy Correl is secretary, and Robert Goes is treasurer. Members are Leonard Ellis, Jane Anderson, E. Malcolm Anderson Jr., Jerry Dwyer, Jack Dwyer, Betty Jane Vincent, William Vincent Jr., Janet Shaw, Ruth McCarthy, Margery Nichols, Betty Nichols, Dorothy Rood, Jane Hitt, Jean Mackenzie, Cecilia Sheehy, Janet Thomson, and Jane Dee.

MORIN DEFEATS TOWLE, 50-48, AT THREE CUSHIONS

Charley Morin, veteran Chicago billiardist, won his first game in four starts when he defeated Harry Towle, 50 to 48, in 75 innings, in the special three cushion tournament at Kieckhefer's Recreation yesterday. His high run was 7, against Towle's 5. Towle and Morin now are tied for fourth.

Earl Lookabaugh gained the lead when he defeated Edward Peters, Chicago champion, 50 to 27, in 44 innings. This was Lookabaugh's third straight triumph and Peters' first defeat in three games. Len Kenney, the other entry, is third with one game won and one lost. Lookabaugh and Kenney will clash tonight.

College Football Games Today

BIG TEN.
Northwestern at Ohio State.
Indiana at Chicago.
Michigan at Illinois.
Purdue at Carnegie Tech.
Iowa at Minnesota.
Wisconsin at Pennsylvania.

CENTRAL WEST.
Pittsburgh at Notre Dame.
Hastings at De Paul.
Missouri at Iowa State.
Oklahoma at Kansas Aggies.
Georgetown at Michigan State.
Kansas at Nebraska.
Oregon at North Dakota.
Lake Forest at North Central.
St. Viator at Bradley.
Beloit at Carroll.
Wartburg at Wheaton.
Centre at Washington university.
Ohio university at Cincinnati.
Monmouth at Cornell college.
Carbondale at McKendree.
Boston university at DePauw.
Tuskegee and Wilberforce at Mills stadium.
Franklin at Earlham.
Denison at Wabash.
Rose Poly at Indiana Central.
Illinois Wesleyan at Millikin.
Albion at Kalamazoo.
Illinois college at Knox.
Oshkosh Teachers at LaCrosse Teachers.
Ripon at Lawrence.
River Falls at Milwaukee Teachers.
South Dakota at Morningside.
South Dakota Aggies at North Dakota Aggies.
Columbia college at Western Union.
De Kalb at Crane.
Upper Iowa at Mount Morris.

EAST.
Navy at Princeton.
Army at Yale.
Texas at Harvard.
Marquette at Boston college.
Lehigh at Brown.
Williams at Columbia.
Lebanon Valley at Dartmouth.
Drake at Fordham.
Rutgers at Holy Cross.
Washington-Jefferson at Lafayette.
Colgate at New York university.
Penn State at Syracuse.

SOUTH.
Sewanee at Alabama.
Louisiana at Arkansas.
Alabama Poly at Florida.
Vanderbilt at Georgia.
Virginia Poly at Kentucky.
Tennessee at North Carolina.
Furman at Oglethorpe.
Centenary at Southern Methodist.
Baylor at Texas Aggies.
Georgia Tech at Tulane.
Virginia at Washington and Lee.

WEST.
Southern California at California.
Stanford at Washington.
Washington State at Montana.
Western State at Brigham Young.
Colorado at Colorado Aggies.
Utah at Denver.
Occidental at New Mexico.
College of Idaho at Willamette.
Utah Aggies at Wyoming.

Tuskegee and Wilberforce Clash Today

Tuskegee Institute of Alabama and Wilberforce university of Ohio meet in their fourth intersectional football game this afternoon at Mills stadium. For the last three years the teams have met in Chicago. Last year's game was a scoreless tie at Soldiers' field. In 1929 Tuskegee won, 6 to 0, while in 1928 at Tuskegee the game ended 6 to 6.

The game this afternoon will have a direct bearing on the Negro college championship. Twice Tuskegee has won the title. Not since 1928 has the Alabama team been beaten.

Wilberforce has lost one game each year in the last three years. The Ohioans arrived yesterday afternoon and were given a light workout at Washington park. The Tuskegee team worked out earlier in the day.

Coach Graves of Wilberforce will start Jack Hart, former Wendell Phillips High school player, at half back, with Ashe at quarter. Andrews from Dallas and Scurry from Indianapolis also will start in the back field. For Tuskegee Mobely will call signals. McCarthy, Silvey, and Walker complete the back field.

WILBERFORCE.		TUSKEGEE.
Fowler	L. E.	Belcher
Kilgore	L. T.	McKinney
Rettig	L. G.	Hockett
Russell	C.	Cason
Howard	R. G.	Henry
Corley	R. T.	Adams
Lucas	R. E.	Smith
Ashe	Q. B.	Mobely
Hart	L. H.	McCarthy
Andrews	R. H.	Silvey
Scurry	F. B.	Walker

Referee—Clements [Livingstone]. Umpire—Slater [Iowa]. Field judge—Young. Head lineman—Blueitt.

Rothschild-Melton Hats

There's zest, there's life, there's vigor and punch packed in every line . . and there's quality worked into the fine fur felts and rich silk linings that you wouldn't suspect possible at the price

$5

Finest and largest hat store in the world
Main floor

MAURICE L ROTHSCHILD
MINNEAPOLIS — State at Jackson, CHICAGO — ST. PAUL

GOPHERS EXPECT TO DEFEAT IOWA IN BIG 10 DEBUT

But They Recall Upsets of Other Years.

It's Dad's Day

IOWA.		MINNESOTA.
	L. E.	Robinson
	L. T.	Wells
	L. G.	Muus [C.]
	C.	Oen
	R. G.	Koski
	R. T.	Roland
	R. E.	Tessier
	Q. B.	Somers
	L. H.	Ubl
	R. H.	W. Haas
	F. B.	Manders

Referee—J. J. Maidlehn [Michigan]. Umpire—Arlo Marks [Wisconsin]. Field judge—Jim Keeley [De Paul]. Head linesman—Joe Foust [Missouri].

BY WILFRID SMITH.
[Chicago Tribune Press Service.]

Minneapolis, Minn., Oct. 23.—The University of Iowa football team, which has not scored in three games this fall, faces the Gophers of Minnesota tomorrow afternoon in Memorial stadium here. Minnesota will celebrate Dad's day and 25,000, half the capacity of the concrete horseshoe, is expected to watch the first Western conference game for the Gopher team.

Iowa's reported weakness on offense has made Minnesota the favorite. However, there are some who believe Iowa's offense has improved, and point to the strength of Notre Dame opponents in support of their claim. Pittsburgh, which has not been scored on by four teams this fall and is rated as a dangerous foe for Notre Dame, defeated Iowa, 20 to 0. Texas Aggies, another strong team, won 20 to 6. The Indiana, rated an unusually strong defensive eleven, was held to a scoreless tie.

Hawks Outplayed Hoosiers.

Iowa observers report that the Hawkeyes outplayed Indiana. On one occasion they reached the Hoosiers' 5 yard line.

Iowa has had more than fair success in whipping Minnesota when such a result was least expected. In 1923 they slipped over a 7 to 6 decision. A year later a goal from the field gained a 9 to 7 victory. Suspended from the Big Ten that year, Iowa did not have a place on Minnesota's schedule in 1930.

Coach Burt Ingwersen, 33 Iowa players, trainers and managers arrived at St. Paul this morning from Iowa City. They will remain downtown tonight. However, the squad visited Northrop field this afternoon for a final workout prior to Minnesota's regular 4 o'clock practice.

"We haven't any scoring punch. Our passing attack is handicapped by poor blocking and when we shift a passer, our ends, who are small in stature, are handicapped in reaching for the ball. We do not expect victory, but we do believe tomorrow's game will be close."

Gophers Pass Final Test.

Tonight Coach Crisler gave the Gophers their final gridiron examination. And the players, the majority of whom are first and second year men, demonstrated they know how to stop the Hawkeyes. A more important question which only tomorrow's game will answer is: "Will Minnesota's plays function as designed?"

The team has power. It has superior kicking and fair passing attack. If it lacks, just as a year ago, a star, Munn qualifies as captain by intelligence and ability. But Munn, a guard, cannot direct the team, nor can he. This responsibility will rest first on Pete Somers and later on Ken McDonald.

The Gophers' passes functioned in practice, but the passers, in the lexicon of the gridiron, throw a "heavy" ball. Receivers have difficulty catching their passes, although they are sure hands. As Crisler said today: "Minnesota's passers are throwers and the receivers are catchers."

O'Kelly Boxes Calmes Monday at White City

Jim O'Kelly, Irish heavyweight from Texas, continued training at Brown's gym yesterday for his ten round bout with Baxter Calmes in Promoter Joe Mallor's show at White City Monday night. O'Kelly boxed four rounds with Buck Easterling. Calmes is out at the Arcade, working with Jack Kogan and Willie Oster.

It may seem rather early to be looking for THE TRIBUNE'S Golden Gloves tournament, but it's not too early for Kid Howard, proprietor of the Arcade gym. Just to prove that he intends to keep the team trophy he now has won in last year's Golden Gloves meet, Howard has signed Jack Chavers, Negro star of other years, as his new boxing instructor. He will have a good foundation for his 1932 team in Fred Caserio, Nick Scialaba, and George Goodman, members of the team which won the intercity and international Golden Glove bouts last spring.

One of the principals on the Mastro-Galatino championship card at the Chicago Stadium Nov. 4 was eliminated yesterday with the announcement that Prince Saunders, Chicago colored junior lightweight, will have his tonsils removed within the next few days. Consequently, the Stadium must find an opponent for Kid Kaplan, former featherweight champion, with whom Saunders was matched.

Seven amateur wrestling bouts are to be held at the Medinah Athletic club next Wednesday night. Ray Kessler, Medinah athletic director, aided by Harry Kent, Northwestern university tackle last year, is arranging the program, the first Medinah has conducted.

Joe Battalino of Hartford, Conn., world's featherweight champion, will arrive here Wednesday to begin training for his bout with Earl Mastro at the Stadium Nov. 4. This means that he will remain in Hartford to see his pupil Midget Mike O'Dowd on Armistice night.

MOON MULLINS—THE OLD MASTER MIND

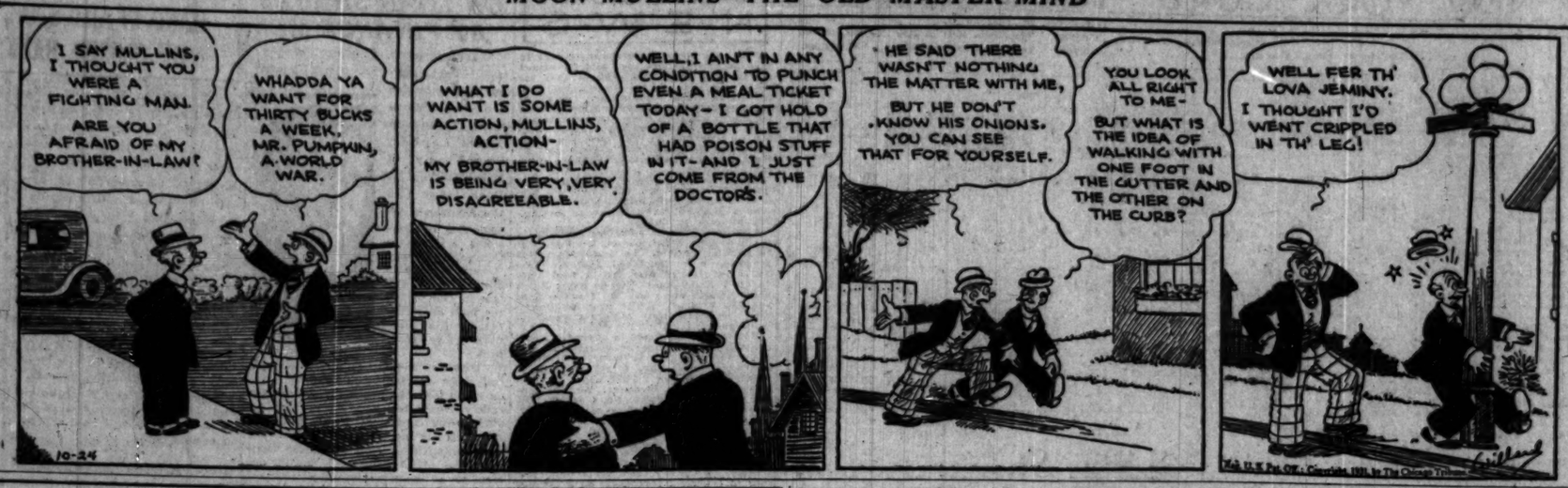
I SAY MULLINS, I THOUGHT YOU WERE A FIGHTING MAN. ARE YOU AFRAID OF MY BROTHER-IN-LAW?
WHADDA YA WANT FOR THIRTY BUCKS A WEEK, MR. PUMPKIN, A WORLD WAR.
WHAT I DO WANT IS SOME ACTION, MULLINS, ACTION- MY BROTHER-IN-LAW IS BEING VERY, VERY DISAGREEABLE.
WELL, I AIN'T IN ANY CONDITION TO PUNCH EVEN A MEAL TICKET TODAY- I GOT HOLD OF A BOTTLE THAT HAD POISON STUFF IN IT- AND I JUST COME FROM THE DOCTORS.
HE SAID THERE WASN'T NOTHING THE MATTER WITH ME, BUT HE DON'T KNOW HIS ONIONS. YOU CAN SEE THAT FOR YOURSELF.
YOU LOOK ALL RIGHT TO ME- BUT WHAT IS THE IDEA OF WALKING WITH ONE FOOT IN THE GUTTER AND THE OTHER ON THE CURB?
WELL FER TH' LOVA JEMINY. I THOUGHT I'D WENT CRIPPLED IN 'TH' LEG!
10-24

BOUND FOR LAND OF ICE

A contingent of the Shamrocks hockey team leaves for its training camp at Hamilton, Ont. Left to right: Alex Cameron, business manager; Donnie McFayden, left wing; Pudge MacKenzie, center; Mike Karakas, goalie; Tony Prelesnik, left wing; Ade Johnson, center; Andy Mulligan, and Ralph Taylor, defense, are saying good-by to President Tom Shaughnessy.

Indiana Meets Maroons; It's Crisis for Both

Hoosiers' Chance

INDIANA.		CHICAGO.
Dickey	L. E.	Wien
Rascher	L. T.	Spearing
Nylee	L. G.	Rapp
Spannuth	C.	Parsons
Zeller	R. G.	Hamberg
Rehm	R. T.	Cassels
Hansen	R. E.	Teiga
V. Daner	Q. B.	Stagg
Sabik	L. H.	Wallace
Baer	R. H.	Sahlin
Edmonds	F. B.	Zimmer

Referee—Fred Gardner [Cornell]. Umpire—A. G. Reid [Michigan]. Field judge—G. L. Simpson [Wisconsin]. Head linesman—H. L. Ray [Illinois].

Indiana's football team will seek its second victory in twenty starts against Chicago this afternoon at Stagg field in the only local Big Ten game. The Hoosiers have not defeated Chicago since 1910.

From the standpoint of its effect on the rest of the season the game is a critical one for both teams. Indiana has potential power, but has not been able to defeat either of its major opponents so far. By defeating the already downtrodden Maroons the Hoosiers will gain the confidence they need. Chicago, if it is to get anywhere this season, must win from Indiana, for a defeat would probbaly have a disastrous effect on the Maroon morale.

Maroons Not in Best Shape.

Coach Hayes brought his squad here last night, evidently feeling that a preliminary workout on Stagg field was unnecessary.

The Maroons are not in the best possible shape for the game. Capt. Sam Horwitz, the one lineman who stands out clearly as an exceptional performer, has not recuperated sufficiently from the elbow injury he received in the Yale game, it developed yesterday. He probably will play only if all the able bodied reserves are used up.

Since Horwitz' first understudy, Bob Shapiro, is also the victim of various aches and bruises, the choice to fill the captain's shoes at guard falls upon Wayne Rapp, converted this week from an end, with Bill Berg another possibility.

The health situation on the Midway is further saddened by the fact that Bernie Wien, regular end, has suffered a renewal of his shoulder sprain. Jack Spearing, only 200 pounder on the team, is still recuperating from a charley horse; Don Birney, half back, has a deep cut on one hand, and Pete Zimmer, regular full back, is still wearing a bandage over the lacerations on his scalp. Despite their impaired efficiency all of these men probably will see some service because of the general weakness of the Maroons in substitute strength.

Just Play a Good Game.

In their light signal drill last night members of the Maroon squad were not talking about victory or defeat. Still smarting from the Yale debacle, their ambition is simply to play a good game and to demonstrate to Coach Stagg that they are better than they looked last Saturday.

With three successive nights of scrimmage, the Chicago coach has driven his men at a furious clip. He is depending upon the flanker play for attack, but has made several changes in it which are designed to quicken the action and add deception.

Both teams will use forward passes liberally, but the Maroons have no tosser who can match Opasik's 60 yard throws. Coach Pat Page of the Maroons, football mentor at Bloomington last year, believes that Fitzhugh Lyons, colored end on Indiana's squad, is one of the best pass receivers in the country and has stressed defense in practice. The Maroons must depend upon their ability to get free men in the open.

The Chicago coach likely will use his entire squad at various times during the game. It appeared yesterday that Bob Wallace may call signals during a part of the game instead of Paul Stagg, who was somewhat slow against Yale. Indiana has two back fields of equal skill, the second containing Ivan Fuqua, who established a new quarter mile record in the national interscholastic track meet at Stagg field two years ago.

Murdering Weasel Endangers Fowl in Chicagoland

BY BOB BECKER.

The homicidal tendencies of weasels in Chicagoland have resulted in the death of many a pheasant and chicken during the last few months, according to reports from several suburbanites. Within a few miles of Chicago's loop we have weasels, skunks, a few badgers, foxes, raccoons, and 'possums, but of this group of interesting furbearers the slim little weasel is the most adroit and ruthless killer.

The Flossmoor weasel tribe seems to be the boldest and most active. G. S. Nicolson, a resident of that suburb, had the experience of watching a weasel chase one of his chickens and grab the bird within three feet of where he was standing. The smart hen, cackling in fright was wise enough to run in the right direction but even that move didn't save her life.

The attack from the weasel came about 2 o'clock in the afternoon when Nicolson was standing in the yard back of his house. Suddenly he saw the hen start for him and behind it, running easily, was the little killer intent upon seizing the chicken. Before the chase ended both weasel and hen were right at his feet. The former sank its teeth into the thigh of the poor hen and Nicolson, only had to take a step to put his foot on the body of the animal and kill it. The chicken was so badly wounded that it had to be killed.

Just a few days ago some pheasants in Flossmoor were victims of a weasel raid. This time the animals slipped into the yard and 82 birds were down and out when the weasel gang got through with the massacre. We have had keepers of game farms tell us of raids by minks and weasels that resulted in the death of close to 200 birds, but this is the worst loss we have heard of close to the loop.

Estate owners north of the loop also have been losing pheasants and other feathered "stock" from predators, including weasels, which look upon a yard full of chickens or pheasants as an invitation to kill. The worst thing about the weasel is his stunt of unnecessary killing. Instead of taking a bird or two to eat these animals kill just for the fun of it.

Badgers Made Choice to Beat Penn Today

[Continued from first sport page.]

ment of physical education, spring practice and the old fashioned prize fighters' type of training camps were discontinued, and, finally, for the first time since 1901, a coach was brought in who is not an alumnus of Pennsylvania.

His name is Harvey Harman and he comes from Pitt, so, naturally, he introduced the methods of Glenn Warner who had coached there. These football reforms often resemble periodic shakeups in police departments, but sometimes they do serve to deemphasize or deprofessionalize the game.

Up to now Penn has beaten the neighbors' children from Lehigh, Swarthmore, and Franklin and Marshall mainly with a simple, honest system of pushing the ball along, relieved only by the most cautious essay into fancy strategy. Every team has a few good players and Penn's best apparently are two tackles, Colehower and Sokolis, and a full back of the hurtproof, line-smashing type named Perina. They had a good quartet back, too, by the name of Bill Graupner, but he hurt his knee and Burt Smith, a second string boy, will toll the numbers.

The Wisconsin crowd, 33 players and several coaches and professors, arrived this afternoon and went out to Franklin field in their gold silk pants and red and white jackets just as the Penn junior varsity finished a game with La Salle college, one of those seats of learning which average about one to the block in Philadelphia. They were much surprised to discover the field all chewed up with only a few sprigs of faded grass surviving the traffic of many cleats, and Mr. Labrum of the Penn athletic office explained that was just the best grass they could offer at this time.

Cleats Ruin Grass.

"I reckon that our grass cost, roughly, about $10 a blade to raise," Mr. Labrum said. "We have spent close onto $60,000 trying to raise a stand of grass on this lot. Once we bought the bottom of a river and spread it on, but we didn't even get seaweed. The trouble is that, being right in the heart of a big city, we haven't any special lot for practice and every time a couple of little grasses begin to grow somebody squashes them out with a bunch of cleats either in practice or in some game. But this is very nice ground to fall on. Grass smells nicer, but it isn't any easier on the human frame."

The squad ran signals in three complete teams and beyond that the only work was some practice in throwing and catching passes and kicking for points after theoretical touchdowns.

Most of the Wisconsin players had some part in last year's pushing around of the Penn team in a game that Wisconsin won, 27 to 0, and they had no reason to dread the morrow. The starting lineup probably will be the same that swept Purdue for 21 points in the first quarter.

The lineup:

PENNSYLVANIA.		WISCONSIN.
Raffel	L. E.	Thurner
Sokolis	L. T.	Cuthbert
Giberson	L. G.	Kabat
Robinson	C.	Simmons
Willson	R. G.	Kranhold
Colehower	R. T.	Smith
Riblett	R. E.	Lovshin
Smith	Q. B.	Goldenberg
Munger	L. H.	Rebhola
Getter	R. H.	McGuire
Perina	F. B.	Schneller

Referee—Ed Thorpe [De La Salle]. Umpire—Schommer [Chicago]. Head linesman—Fisher [Columbia]. Field judge—Masker [Northwestern].

Wabash Meets Denison in Homecoming Game

Crawfordsville, Ind., Oct. 23.—[Special.]—Wabash college will observe its annual homecoming tomorrow with Denison university of Granville, furnishing the opposition in the football game at Ingalls field in the afternoon.

Blackhawks Are Erratic in Workout

Pittsburgh, Pa., Oct. 23.—[Special.]—The Chicago Blackhawks hockey regulars of last season today held their first passing and shooting practice on the Duquesne Garden ice since coming here for their annual training season over a week ago.

Some of the best players lacked accuracy in their net shooting. Among these were Tommy Cook, Lolo Couture, and Mush March. Coach Godfrey Matheson and Physical Director Emil Iverson were elated at the physical condition and shooting form of big Earl Miller.

Johnny Gottselig and Doc Romnes displayed mid season form in handling the puck while Taffy Abel, Teddy Graham, and Capt. Cyclone Wentworth broke up many forward rushes.

W. & J. Squad to Be Guests of Purple for Day

Washington, Pa., Oct. 23.—[Special.]—The Washington and Jefferson football squad will be the guests of Northwestern university at Evanston for a day en route to the game with Marquette at Milwaukee on Nov. 7, it was announced today. Northwestern has extended an invitation to the Red and Black to use the Northwestern field for a practice on Nov. 6 and to entertainment that night. The squad will be greeted at Evanston by a committee of Northwestern football officials, headed by Coach Dick Hanley.

W. and J. alumni of Chicago have chartered a special train to Milwaukee for the game.

Texans Travel 2,100 Miles to Play Harvard

Cambridge, Mass., Oct. 23.—(AP)—A confident band of Texas Longhorns, disregarding their 2,100 mile journey to the Harvard stadium and the resulting climatic changes, had high hopes of stopping the greatest team Harvard has developed in a decade today when they ended their brief workout in the stadium.

The Harvard eleven ran through several new plays which have been reserved for tomorrow's game. The Crimson, encouraged by last week's showing against the Army, and regarded as one of the greatest teams in the country, is confident of turning back the invaders in their first intersectional clash.

JOESTING LEADS JACKETS AGAINST BEARS TOMORROW

Coached by Herb Joesting, who also plays full back, the Yellow Jackets of Philadelphia will battle the Bears in a National Pro Football league game tomorrow afternoon at Wrigley field before a Ladies' day crowd for which 20,000 requests for tickets were filed.

The Bears aren't taking much stock in the fact that the Jackets lost to Green Bay last week, for the score was no indication of their strength. The Packer players declared the Jackets gave them the hardest fight of the season and that a break or two in favor of the easterners would have reversed the score.

In addition to Joesting there are five who played on the Minneapolis eleven last year. They are Wally Nydahl, Herman Seborg, Jim Pederson, Leland Wilson, and Nate Barrager. The latter will oppose Bert Pearson at center and their fight for individual honors will be well worth watching. Barrager was all-American in 1929 at the University of Southern California.

Two other Pacific coast stars are in the Philly lineup. Mort Kaer of U. S. C., who signed two years ago but never reported to the New York Giants, will be seen at quarter back for the first time here, while Megs Asplit, another Southern Californian, will be making his debut here as a back.

Bill Fleckenstein, former Bear, is another Jacket who will play tomorrow.

A preliminary game will be played at 12:30 between the Barrets and Marquette Arrows. Two kid teams, the Teddy Bears and Ramblers, will clash during the intermission of the Bear-Philly combat.

124th Field Artillery Faces Hegewisch Eleven

The 124th Field Artillery football team clashes tomorrow with Hegewisch. The soldiers meet the suburban team in an indoor game at the 124th Field Artillery armory, 52d and Cottage Grove.

DON'T GAMBLE WITH WEATHER
. . . USE EVEREADY PRESTONE

Gamblers MUST PAY

THAT car of yours cost you a lot of money. Why gamble this winter with unsafe, old-fashioned anti-freeze mixtures — when you can have complete Eveready Prestone protection for so little?

There's no *winter-worry* with Eveready Prestone. No wondering whether your anti-freeze has boiled away. No danger of your car freezing some blizzardy night when you are many miles from home. Eveready Prestone safeguards you *throughout* the winter. It doesn't overheat your motor on warm days, and it flows freely on cold ones. It has *less* tendency to leak than water. It retards rust and will not damage the finish of your car.

Last year Eveready Prestone safeguarded the cooling-systems of more than a million and a half automobiles. Now it is still further improved.

It is the first product scientifically developed to keep engines from freezing — not a makeshift, intended primarily for some other purpose. Its use on scientific polar expeditions and its acceptance by leading car manufacturers and engineers prove its supreme quality!

Don't be misled into thinking that makeshift products are cheaper. Cost-per-gallon doesn't mean anything, when your anti-freeze boils away and needs constant refilling. The first cost of Eveready Prestone is the last. You put it in and forget it!

Play safe now and have your cooling-system cleaned, tightened and filled with the proper amount of Eveready Prestone. Then you can smile when cold weather comes and other cars start freezing — and gamblers pay their bills!

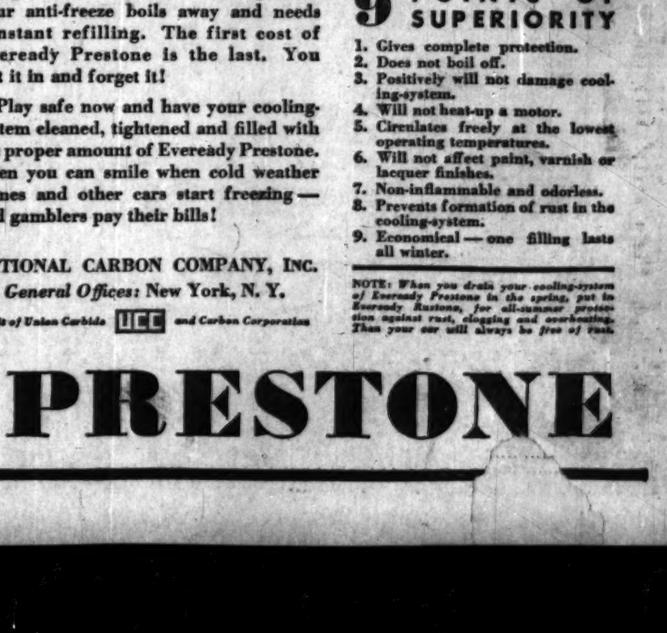

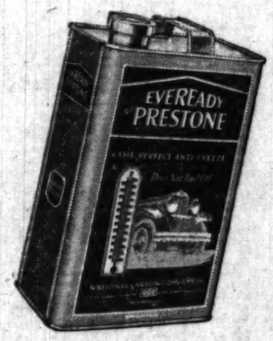

NATIONAL CARBON COMPANY, INC.
General Offices: New York, N. Y.
Unit of Union Carbide UCC *and Carbon Corporation*

9 POINTS OF SUPERIORITY
1. Gives complete protection.
2. Does not boil off.
3. Positively will not damage cooling-system.
4. Will not heat-up a motor.
5. Circulates freely at the lowest operating temperatures.
6. Will not affect paint, varnish or lacquer finishes.
7. Non-inflammable and odorless.
8. Prevents formation of rust in the cooling-system.
9. Economical — one filling lasts all winter.

NOTE: *When you drain your cooling-system of Eveready Prestone in the spring, put in Eveready Rustone, for all-summer protection against rust, clogging and overheating. Then your car will always be free of rust.*

EVEREADY PRESTONE

CHICAGO STOCKS MOVE HIGHER AS WHEAT GOES UP

Commonwealth Edison, U. S. Radio Advance.

BY THOMAS FURLONG.

A flourish of strength was shown by stocks on the Chicago board yesterday as a result of the advance made in the commodity markets—particularly wheat. The midday rally in wheat prices was immediately reflected in stock prices both here and in New York.

Trading was largely professional, as indicated in the relatively small volume of transactions, which on the Chicago exchange amounted to 58,000 shares. There was little doubt as to the better sentiment engendered by the strong tone in the commodity markets among the traders. Sponsoring groups were aggressive in bidding up favored issues.

Edison Rallies.

Net gains among the automotive and utility shares in most instances amounted to less than a point, but larger gains were chalked up for a few stocks. After selling off on early trades, Common Wealth Edison recovered to 148 for a net gain of 2 points.

Aggressive support sent United States Radio up for a good gain on a volume of sales which fell just short of 10,000 shares. Following announcement by the president of the company that earnings for the fiscal year ended Sept. 30 would exceed last year National Standard moved up a point, to 25.

Plans Sale of Subsidiary.

Charles R. Frederickson, chairman of the executive committee of the American Colortype company, said yesterday that the company plans the sale of the plant and business of the Thomas D. Murphy company, a subsidiary. The sale is subject to the approval of the board of directors. The move is made in keeping with the company's economy plan of coördinating plant operation, Mr. Frederickson stated. American Colortype will retain the cash and receivables of the Murphy company.

According to current estimates the forthcoming report of Borg-Warner for the first nine months will show earnings in excess of common dividend requirements of 75 cents a share. Inasmuch as the company showed earnings of 77 cents a share in the first half this year the company would fill requirements for the nine months by covering the preferred dividend requirements of $65,800 in the third quarter.

BOSTON STOCK MARKET

[Quotations by Paine, Webber & Co.]

	Sales.	High.	Low.	Last.
Am Fdrs	190	1⅛	⅝	⅞
Boston Elev	125	85	84½	84½
East Gas pr pfd	10	78⅛	78	78
Eastern S S	150	11½	11⅝	11⅝
Bost Edison	145	217	212	215
Employ Group	90	11	10¼	11
Gilchrist	167	5⅜	5	5⅜
Keweenaw	50	1½	1½	1½
N E Tel	145	121	119½	121
Pac Mills	75	10¼	10¼	10¼
Pond Creek	50	11½	11½	11½
Quincy	110	3	3	3
Shawmut Assn	100	9⅛	9⅛	9⅛
South Surety	200	75c	70c	70c
Swift	95	23⅛	22	23⅛
Union Fdrs	50	3⅜	3⅜	3⅜
Shoe	370	45⅝	45	45
Utah Apex	600	80	70	80
Utah Metals	100	35c	35c	35c

COFFEE.

NEW YORK, Oct. 23.—(AP)—Offerings tapered off in coffee futures today and moderate covering and European buying caused slight advances. No. 7 contracts closed 7 to 11 points higher. Sales, 4,000. Santos closed 3 to 4 points higher. Sales 5,000. Closing quotations: Santos, December, 7.44c; March, 7.6c; May, 7.76c; July, 7.86c; September, 7.99c. No. 7 prices follow:

	Open.	High.	Low.	Close.	Prev. Close.
December	5.07	5.07	5.07	5.07	5.00
March	5.24	5.31	5.24	5.30	5.20
May	5.41	5.41	5.41	5.41	5.30
July	5.43	5.11	5.43	5.51	5.40
September	5.60	5.60	5.60	5.60	5.50

Spot coffee steady. Santos 4s, 7⅞@8c. Rio 7s, 5⅝@5¾c. Brazilian port receipts, 44,-000; Jundiahy, 22,000 bags.

SUGAR.

NEW YORK, Oct. 23.—(AP)—SUGAR—Raw was a little easier with a sale affirmed as of late yesterday of 3,150 bags of Cuban ex warehouse at 3.36c delivered, a decline of 2 points from the last previous sale. Aside from a rather steadier tone to the near positions owing to light offerings and some covering, futures were easier under liquidation and selling by trade interests. The market closing net unchanged to 2 points lower. Sales were only 5,100 tons. Prices follow:

	Open.	High.	Low.	Close.	Prev. Close.
December	1.27	1.27	1.27	1.27	1.27
March	1.28	1.28	1.27	1.27	1.27
May	1.33	1.33	1.31	1.33	1.33
July	1.39	1.39	1.36	1.38	1.39
September	1.44	1.44	1.42	1.43	1.44

Refined was unchanged at 4.60c for fine granulated.

GASOLINE AND OILS.

GASOLINE — Including tax, Red Crown, service station, 14c; Stanoline blue, service station, 12½c; Ethyl, 17c. CARBON—Perfection, 9c. FUEL OIL—Stanolind, tank wagon, 1 to 100 gals, 8c; all over 100 gals, 6c. TURPENTINE—47c. LINSEED OIL—Raw, 66c; boiled, 69c. DENATURED ALCOHOL—Drums, 38c. WHITE LEAD—100 lb kegs, $13.35.

OIL CITY, Pa., Oct. 23.—(AP)—Credit balances, $2.05. Runs, 42,680; average runs, 81,125. Shipments, 56,033; average shipments, 58,191 brls.

LIVERPOOL COTTON.

LIVERPOOL, Oct. 23.—(AP)—COTTON—Spot good business done; prices 1 point lower, quotations in pence: American strict good middling, 5.62d; good middling, 5.27d; strict middling, 5.07d; middling 4.97d; strict low middling, 4.82d; low middling, 4.62d; strict good ordinary, 4.42d; good ordinary, 4.12d. Receipts, 16,000; American, 9,200; futures closed quiet and steady. October, 4.62d; December, 4.54d; January, 4.55d; March, 4.60d; May, 4.66d; July, 4.71d; October, 4.78d.

DRY GOODS.

NEW YORK, Oct. 23.—(AP)—Better sales of coarse yarn cloths at firm prices were reported in the unfinished cloth market today. Summer lines of sheer fine also attracted more inquiries. Rayon crepes were being bought but at easier prices. Reports of price changes on rayon yarns of the viscose type were current. Buyers were showing more interest in burlap, which was quoted at slightly higher levels abroad.

ON FOREIGN BOURSES.

LONDON, Oct. 23.—(AP)—SILVER—Bar, 17 5-16d per ounce. Money, 4½ per cent. Discount rates-short bills 5⅝@5¾ per cent; three months, 5 11-16@¾ per cent.

PARIS, Oct. 23.—(AP)—Three per cent rentes, 84 francs 30 centimes; 5 per cent loan, 102 francs 5 centimes. Exchange on London, 99 francs 44 centimes. The dollar was quoted at 25 francs 40½ centimes.

ROSIN AND TURPENTINE.

SAVANNAH, Ga., Oct. 23.—(AP)—TURPENTINE—Firm, 31½c; sales, 77; receipts, 300; shipments, 111; stock, 36,865 casks. ROSIN—Firm; sales 163; receipts, 1,375; shipments, 3,367; stock, 230,082 brls. Quote: B and D, $3.55; E F G and H, $3.60; K, $3.75; M, $3.90; N, $4.10; WG, $5.40; WW and X, $5.75@5.80.

RUBBER.

NEW YORK, Oct. 23.—(AP)—RUBBER—Futures closed steady, 105 lots. New contracts—Dec., 4.60c; March, 5.15c; May, 5.36c. ... Smoked, 4⅝c.

NEW·YORK·CURB·TRANSACTIONS

Friday, Oct. 23, 1931.

Shares sold today 250,000
Total sales 1931 to date........93,959,500
Year ago..............................520,700
Total sales 1930 to date......196,622,000

	Sales.	High.	Low.	Close.	Net chge.
A					
AcmeWire vtc	100	5	5	5	....
Affiliated Pr.	900	17⅝	17	17⅝+	⅝
Agfa Ansco pf	25	54	54	54	....
Alleghany Gas	100	⅜	⅜	⅜	....
Allied Mills	100	3⅝	3⅝	3⅝	....
Alum Co Am.	125	80	79¼	79¼+	¼
Do pfd	100	80	80	80 +	⅝
Alum Ltd	100	30	30	30	....
Do B wars.	21	6¼	6	6	....
Do C wars.	60	8	8	8	....
AmCitP&L A.	100	23½	23½	23½—	1½
Do B	500	3¼	3	3¼	....
AmComPo A.	4,700	5⅝	5¼	5½	....
Do B	400	8⅝	8¼	8⅛—	⅛
Am Corp	100	1⅛	1⅛	1⅛	....
Am Cyan B.	1,000	4⅞	4⅝	4⅞+	⅛
AmFgnPo war	3,900	9⅝	8⅝	9⅝+	1¼
Am Founders.	500	1⅝	1⅝	1⅝	....
Am Gas & El	2,600	44½	42½	44½+	2⅜
Am Lt & Tr.	200	27⅝	27⅛	27⅛—	⅛
Am Maracaibo.	400	⅝	⅝	⅝—	⅛
Am Natl Gas.	300	½	⅝	⅝—	⅛
Am Super Pwr	6,800	7⅛	6⅝	7 +	⅛
Do 1st pfd.	700	68	65¼	65½—	4½
AmU&G B ctf	100	⅛	⅛	⅛	....
Am Yvette	200	1⅛	1⅛	1⅛—	⅛
AngloChC Nitr	100	⅝	⅝	⅝	....
Appala Gas	2,600	1⅝	1⅝	1⅝—	⅛
Do A wars.	700	⅝	⅝	⅝	....
Ark Natl Gas	100	3	3	3	....
Do A	800	2⅝	2⅝	2⅝	....
Asso G&El A.	1,700	7⅛	7⅛	7⅛—	⅛
AssoEl IndLtd	200	4⅝	4⅝	4⅝	....
Asso Tel Util.	400	18	17	18 +	1
Atlas Util	600	5⅛	5⅛	5⅛+	⅛
B					
Babcock & W.	100	61⅝	61	61	....
Bell Tel Can.	25	107	107	107 —	1
Bigelow S Inc	20	25	25	25	....
Blue Ridge	2,000	2¼	2	2¼+	⅛
Do cvt pfd.	600	23⅝	23	23 +	¼
Bourjois Inc.	100	4	4	4	....
Bras Tr & Lt	3,400	11⅝	11⅛	11⅛	....
Bridgeprt Mch	100	⅜	⅜	⅜	....
Burma Ltd.	100	1⅛	1⅛	1⅛	....
Butler Bros	200	3⅛	3⅛	3⅛	....
C					
Cable Radio.	200	⅝	⅝	⅝	....
Can Marc W.	1,000	1⅝	1⅝	1⅝	....
Carib Syn	200	⅝	⅝	⅝	....
Cent P S Del.	400	10⅝	10	10	....
Cent Sts Elec.	700	3⅛	3⅛	3⅛	....
Cent Pub S A	400	4⅛	4⅛	4⅛—	⅛
Cent So W Ut	100	9⅝	9⅝	9⅝	....
Chain Strs Dev	100	⅝	⅝	⅝	....
Cities Serv	7,200	7⅝	7⅛	7⅝	....
Do pfd	200	54⅝	53	54⅝+	⅛
Cl Neon Lts.	1,100	2⅝	2⅝	2⅝	....
Colon Oil	100	1	1	1	....
Colum Oil&G.	1,000	2⅛	2	2 +	⅛
Com & So w.	2,100	1	1	1 +	⅛
Com Wat Ser.	200	3⅛	3⅛	3⅛—	⅛
Cons G&E pfd	25	84	84	84	....
Con R&St Fdy	100	10⅛	10⅛	10⅛—	4⅞
Cont Sh B pf	100	7	6⅛	6⅛—	2
Cord Corpn	1,900	7	6⅝	7 +	⅛
Corron & Reyn	200	2⅛	2⅛	2⅛—	⅛
Crn Ck Int A	400	2	1⅝	2 —	⅛
Cusi Mex	500	⅝	⅝	⅝—	1/16
D					
Dayton Air	300	⅝	⅝	⅝	....
Deer & Co.	500	14	13⅝	14 —	1
De For Radio.	3,500	2⅛	1⅝	2⅛+	⅛
Det Aircraft.	4,200	⅝	⅛	⅝	....
Dow Chem	100	35	35	35	....
Duquesne Gas.	1,500	⅛	1/16	1/16	....
Durant Mot.	3,700	1	⅝	⅝	....
E					
East Util As.	100	26	26	26	....
Do cv pfd.	100	5⅛	5⅛	5⅛—	⅛
East Util A.	100	1⅛	1⅛	1⅛	....
Eisler Elec	300	2⅝	2⅛	2⅝	....
El Bd & Shr.	53,200	22⅝	21	22⅛+	1⅛
Do pfd	100	83⅝	83⅝	83⅝+	1⅝
Do cv pfd.	200	69	69	69 —	½
El Pow Assn.	100	9⅛	9⅛	9⅛—	⅛
Do A	500	9⅝	9⅛	9⅝+	⅝
ElP&L opt war	400	11⅛	11	11⅛+	⅛
El Shareholder	100	8⅝	8⅝	8⅝+	⅛
Empire Corp.	100	⅝	⅝	⅝	....
EmGas 7% pf	50	52	52	52	....
Eureka Pipe.	50	22	22	22	....
Eur El db rts	3,900	⅛	⅛	⅛	....
F					
Fageol Motors.	600	⅝	⅝	⅝	....
Fairchild Avia.	100	1⅝	1⅝	1⅝	....
Ford M Can A	600	12⅝	12⅝	12⅝—	⅛
Ford Mot Ltd.	600	7⅝	7⅛	7⅛+	⅛
Forem Fabr.	300	⅛	⅛	⅛—	⅛
Fox Thea A.	200	1⅝	1⅛	1⅛	....
Franklin Mfg.	100	2⅛	2⅛	2⅛+	⅛
G					
Gen Alloys	100	2	2	2	....
Gen Aviation.	100	3	3	3 —	⅛
Gen El Eng rct	100	8⅝	8⅝	8⅝—	⅛
GGE 6%cvpfB	100	27	26⅝	26⅝—	⅝
G Th Eq cv pf	1,100	2⅛	2⅛	2⅛+	⅛
Globe Und	300	5⅝	5⅝	5⅝	....
Gold Sacks Tr	1,100	3⅛	3⅛	3⅛	....
Gosh Inc pfd.	50	10⅛	10⅛	10⅛+	⅛
Grd Rap Var.	100	3⅝	3⅝	3⅝	....
Graymur Corp.	300	18	18	18	....
GrtA&P 1st pf	20	121¼	121¼	121¼+	⅝
Do new	30	170½	168½	170	....
Guenth-Law	100	5	5	5	....
Gulf Oil Pa.	1,200	47⅛	46⅛	47⅛+	1½
H					
Ham Gas vtc.	100	1⅛	1⅛	1⅛	....
Hir Wkr G&W	600	3⅛	3⅛	3⅛—	⅛
Hud Bay M&S	100	2⅝	2⅝	2⅝+	⅛
Humb Oil & R	100	51	51	51 +	⅝
Hygrade Food.	100	3⅛	3⅛	3⅛—	⅛
I					
Imp Oil Can.	500	10	9⅝	10 +	⅛
Insull Util	100	13⅛	12⅛	13⅛+	⅛
Insur Sec	600	4⅛	4⅛	4⅛—	⅛
Int Petrol	1,500	10⅛	10⅛	10⅛+	⅛
Int Saf Rzs B	200	7⅛	7⅛	7⅛ +	½
Int Util B.	400	3⅛	3⅛	3⅛—	⅛
Do war	200	⅛	⅛	⅛	....
Int St Equities	100	⅝	⅝	⅝	....
Ital Superpow.	300	1⅝	1⅛	1⅝+	⅛
K					
Kleinert	200	3⅝	3⅛	3⅛—	⅛
Kolster Brands	100	1⅛	1⅛	1⅛	....
L					
LackawSec ne.	200	27½	27½	27½—	1
Leonard Oil	300	⅝	⅝	⅝	....
Lone Star Gas	600	9⅛	9⅝	9⅝—	⅛
M					
Magdalena Sy	500	⅛	1/16	⅛	....
MapesCon Mfg	200	38	37⅝	38	....
Mass Util As	400	2⅝	2⅝	2⅝	....
MavisBotCo A	100	1⅛	1⅛	1⅛+	⅛
Mesabi Iron	700	⅛	⅛	⅛	....
MidStsPe vctA	600	1⅝	1⅛	1⅛	....
Do vtc B	100	⅛	⅛	⅛	....
MidWest Util.	1,600	11⅛	10⅝	11⅛+	⅛
Do A wars.	100	⅛	⅛	⅛	....
Mid States	300	2⅛	1⅝	2⅛—	⅛
Mid United	100	11⅝	11⅝	11⅝—	1⅝
Mo Kas P L.	1,000	2⅛	2⅛	2⅛+	⅛
Do vtc B	400	⅛	⅛	⅛	....
Mountain Pro.	200	3⅛	3⅛	3⅛+	⅛
N					
Nat Avia	200	3⅛	3⅝	3⅝—	1⅛
Nat Bond Sh	100	23⅛	23⅛	23⅛—	1⅛
NatDryPr prA	100	97⅛	97⅛	97⅛+	⅛
Nat Fam Str.	200	⅝	⅛	⅝	....
Nat Fuel & G	400	15	14⅝	15	....
Nat Investors.	200	3	3	3	....
NatP&L 6% p	200	83	82⅛	82⅛—	⅛
NatP S pf 7%	50	55	55	55	....
Nat Rub Mch	200	4⅛	4	4⅛+	⅛
NatShTer Sec.	1,500	4	3⅝	4 +	⅛
Nat Ser	200	1⅛	1⅛	1⅛	....
NatSugRef ne	200	27½	27½	27½	....
Nat Trans	100	10	10	10	....
NewberryJJ Co	900	18	18	18	....
New Bradford.	300	⅛	⅛	⅛	....
NM&Ariz Ld.	400	⅝	⅝	⅝	....
Newmont Min.	900	19⅝	18⅛	19⅝+	1⅝
NiagShr M D	300	4	3⅛	3⅛—	⅛
NY Stm Corp	100	54⅝	54⅝	54⅝	....
N Y Shipbldg.	200	3⅛	3⅛	3⅛	....
N Y Transit.	900	8⅝	8⅛	8⅝+	⅝
Niag Hud Pw	2,200	8⅛	8	8⅛	....
Do A war.	......	1	1	1	....
Do B war.	100	3	3	3	....
Nitr Corp B.	200	⅝	⅝	⅝+	⅛
*Noma Elec	100	3⅛	3⅛	3⅛—	⅛
No Am Avia w	400	⅛	⅛	⅛	....
NoAmUtil Sec	100	⅛	⅛	⅛	....
NoEurpOil Cp	200	1/16	1/16	1/16	....
No Cent Tex n	200	1⅝	1⅛	1⅝	....
O					
Ohio Oil pfd.	100	82⅝	82⅝	82⅝	....
Outboard B	100	1	1	1	....
Overseas Sec	200	1⅛	1⅛	1⅛+	⅛
P					
PacGE 5½s5%	400	25⅛	25	25	....
Do 1st pfd.	400	26⅝	26⅛	26⅛+	⅛
Paramount Ca	100	3⅝	3⅝	3⅝—	⅛
PennP&L pfd.	100	100	99⅝	100 —	1⅝
Pennroad	1,900	4⅛	4⅛	4⅝	....
Pender Gros A	100	18	18	18 —	⅛
PeopLCoke rts	300	4⅝	4⅛	4⅝	....
Peop L P A.	200	1⅝	1⅝	1⅝—	⅛
Pepperel Mfg.	40	40	40	40	....
Phila Co N.	100	20⅝	20⅝	20⅝—	⅛
Philip Morris	300	2⅛	2⅛	2⅛	....
Phoenix Sec.	700	⅝	⅝	⅝—	⅛
Do pfd	700	22	17⅝	22 +	5⅛
Pilot Radio	1,500	3⅛	3	3 —	⅛
PitneyBow ne.	600	3⅝	3⅛	3⅛—	⅛
Plymouth Oil.	800	8	7⅝	8	....
Premier Gold.	1,700	⅛	⅛	⅛+	1/16
Pratt & Lam.	100	28⅝	28⅝	28⅝+	⅛
PUH x war.	100	1⅛	1⅛	1⅛—	⅛
Do war.	1,000	⅛	1/16	1/16—	1/16
Pyrene Mfg.	100	3	3	3	....
Q					
QRS DeVry	100	2⅛	2⅛	2⅛+	⅛
R					
Reiter Foster.	900	1⅛	1	1⅛	....
Rel Int Corp.	200	1⅛	1⅛	1⅛	....
Red Gas	200	2⅝	2⅝	2⅝+	⅛
Roan Ant Cop	200	8⅝	8⅝	8⅝—	⅛
Rud Law Inc.	100	5	5	5	....
S					
St Regis Paper	300	7	7	7	....
Salt Creek Pr	100	4⅛	4⅛	4⅛—	⅛
Seaboard Util.	100	2⅛	2⅛	2⅛—	⅛
Segal L & H.	500	3⅝	3⅛	3⅝+	⅛
Sec A C N Y	100	7⅛	7⅛	7⅛+	⅛
Shattuck Den.	100	2⅛	2⅛	2⅛	....
Sheaffer Pen.	200	28	27	27	....
Shenan Corp.	100	2	2	2 +	⅛
Do cv pr.	400	11⅛	11	11 —	⅛
Singer Mfg.	120	175	173	173 —	2
Smith A O.	190	84	74	84 +	12⅝
South Corp.	100	1⅝	1⅝	1⅝—	⅛
South N Gas.	100	⅝	⅝	⅝	....
South B T pfd	50	116⅛	116⅛	116⅛	....
South Dairy.	100	⅝	⅝	⅝	....
Spiegel M S.	100	28	28	28 —	2
Stand Motors.	300	⅝	⅝	⅝	....
Std Oil Ind.	3,000	21⅝	20⅝	21⅛+	⅛
Do Ky.	2,900	15⅝	15⅛	15⅝	....
Do Neb.	100	21⅛	21⅛	21⅛	....
Do Ohio.	50	40⅛	40⅛	40⅛—	⅛
Star Corp pfd	100	4⅝	4⅝	4⅝+	⅛
Stutz M C Am	400	15⅛	15⅛	15⅛+	⅛
Sunray Oil.	800	⅝	⅝	⅝	....
Swift Co.	100	22⅝	22⅝	20⅝—	2
T					
TechnicolorInc	400	4⅛	4⅝	4⅛	....
Teck H Gold.	1,000	5⅛	5⅛	5⅛	....
Trans L D P.	200	2⅛	2⅛	2⅛—	⅛
Tri Con C war	300	1⅝	1⅝	1⅝	....
Tri Util Corp.	400	⅛	⅛	⅛—	⅛
Tubize A Silk	300	3⅛	3⅛	3⅛	....
U					
Un N G Can	100	7	7	7	....
Un Corp war.	400	5⅛	5⅛	5⅛+	⅛
Un Founders.	4,000	3⅝	3⅝	3⅝+	⅛
Un Gas	2,000	3⅛	3⅝	3⅛+	⅛
Do war.	800	1	1/16	1	....
U S E P w w	900	2⅛	2⅛	2⅛	....
U L & P A.	4,900	12⅝	11⅝	12⅛—	⅛
Do cv pfd.	200	63	63	63 +	⅝
Un Stores	100	⅛	⅛	⅛—	⅛
Un Shoe Mach	100	45	45	45 —	⅛
USISec 1st pfd	450	28⅝	27	28⅝+	1⅛
U S I Sec I pfd	450	28⅝	27	28⅝+	1⅛
U S Lines pfd	100	1⅝	1⅝	1⅝—	⅛
Un Verde Ext	200	5⅛	5⅝	5⅝—	⅛
Util Equities.	500	2⅝	2⅛	2⅝+	⅛
Util Pow	1,400	4⅝	4⅛	4⅝+	⅛
Do ctfs	100	16	16	16	....
V					
Van C Pack.	100	4	4	4 —	⅛
Do pfd	400	4⅛	4⅛	4⅛+	⅛
Vick Finance.	100	4⅝	4⅝	4⅝	....
W					
Wayne Pump.	200	1⅛	1⅛	1⅛	....
Williams R C.	100	7	7	7	....
WoolworthLtd	1,500	9	8⅝	9 +	⅛

*Ex dividend. ‡Ex rights.

DOMESTIC BONDS.

No. thous.		High.	Low.	Close.	Net chge.
10	Ala P 4½s '57	89	88½	88⅝—	⅛
5	do 5s '68	99	99	99	....
3	AluminC 5s '52	99	96	98 —	1⅛
10	AmComP 5½s '53	32	30	31	....
20	do 6s '40	40	38	40 —	2
2	AmCommP5½s'53	39	37	39 —	1
17	AmElP 6s A '57	45	44⅛	45 —	2
40	Am G&E 5s 1928	90	89⅛	90 —	⅛
13	AmG&Pow 6s '39	84	80	84 —	1
1	do 5s '53	48	48	48 +	⅛
23	AmPr&L 6s 2016	86	85⅛	85⅛—	⅛
2	AmRollM 4½s '33	80	80	80 —	1
6	Am Seat 6s '36	40	39	40	....
1	AppalPr 6s 2024	92	92	92 —	3
8	Appal G 6s '45	24⅛	24	24 —	⅛
1	do 6s B '45	20⅛	20⅛	20⅛—	⅛
20	Appal Pow 5s '56	98	97⅛	97⅛—	⅛
20	ArkP&L 5s '56	89⅛	88⅛	88⅛—	1⅛
5	Asso El 4½s '53	72	72	72 —	2
18	AssoG&E 5½s '38	45	43⅛	44 —	1⅛
58	do 5s '68	49⅛	48⅛	49⅛—	1
27	do 5s '50	49⅛	49	49⅛—	⅛
45	do 4½s '49	44⅛	43	44 —	⅛
5	Asso Ray 5s '58	36	35⅛	35⅛+	1
14	AssoT&T5½sA'55.	75⅛	74	75⅛—	⅛
32	AssoTU 5½s '44.	62⅛	62	62 —	⅛
4	BellTCan 5sA'55	93⅛	93⅛	93⅛+	⅛
5	do 5s '57 B	93	92⅛	93 —	⅛
5	do 5s C '60	93	93	93	....
1	Bir Gas 5s '59	90	90	90 —	3⅛
1	BuffGE 5s A '56	104	104	104 +	2
40	Can N R 4½s '56	83⅛	83⅛	83⅛	....
5	CanNSS 5s '55	87⅛	87⅛	87⅛	....
1	Cap Adm 5s '53	74	74	74 —	⅛
3	CaroP&L 5s '35	96	96	96 +	2
10	Cat Trac 5s '35	94⅛	94⅛	94⅛	....
7	CenIllPS 5s '68	90	88⅛	88⅛—	⅛
14	do 4½s F '67	78⅛	77⅛	77⅛—	⅛
41	Cen P S 5½s '49	39⅛	38⅛	39 —	⅛
38	CenStEl 5s '48	41⅛	40⅛	40⅛—	⅛
21	do 5½s '54	42⅛	42	42⅛+	1⅛
18	CenStP&L 5½s'53	59⅛	57⅛	59⅛+	1⅛
10	ChiDisEl 5½s '35	93	92⅛	92⅛—	1⅛
13	do 4½s A '70	76	75⅛	75⅛—	⅛
2	ChiRy 5s1927cod.	46⅛	46⅛	46⅛	....
1	CinStCar 6s '55	74⅛	74⅛	74⅛—	⅛
229	Cit Serv 5s '50	53	50⅛	53 +	1⅛
10	CitSGas 5½s '42	51⅛	50⅛	50⅛—	1⅛
30	CitSGasP 6s '43	61⅛	60⅛	60⅛—	1⅛
14	CitServPr 5½s '52	62⅛	61⅛	62⅛+	1⅛
5	ClevElIll 5s '39	103	103	103 —	⅛
1	ClevTerB 6s '41	42	42	42	....
10	ComP&L 5s '57	64	60	64 +	2
2	ComEd 4½s C '56	95⅛	95⅛	95⅛+	⅛
2	do 4½s D '57	96	96	96 —	1
33	do 4s F '81	85	84⅛	85 +	⅛
24	ConGasBal 4s '81	89⅛	89⅛	89⅛	....
8	ConGasU 6s A '43	45	43⅛	45 +	1⅛
3	Consu Pr 4½s '58	96	96	96	....
22	ContG&E 5s '58	68⅛	68⅛	68⅛+	⅛
1	Cont Oil 5½s '37	82⅛	82⅛	82⅛	....
10	Crane Co 5s '40	97⅛	97⅛	97⅛—	⅛
11	CudahyP 5½s '37	86⅛	86	86 —	1
4	do 5s '46	101⅛	101	101 —	⅛
5	Det C Gas 6s '47	100⅛	100⅛	100⅛	....
5	do 5s '50	96⅛	96⅛	96⅛—	⅛
8	East Util 5s '54	34	32⅛	34 +	1⅛
20	Ed El Illu 5s '33	100⅛	100⅛	100⅛	....
19	El Pr L 5s 2030	63	62⅛	63 +	⅛
3	Em Dis El 5s '52	77	75⅛	77	....
6	EmpO&R 5½s '42	45⅛	45⅛	45⅛+	⅛
22	Fed W S 5½s '54	45	42	44 —	3⅛
6	FirestoneT 5s '42	75	75	75	....
1	Fisk R 5½s '31	19	19	19	....
2	FlaP&L 5s '54	76⅛	75⅛	75⅛—	⅛
21	Gatin P 5s '56	71⅛	70	71 +	2
5	do 6s '41	61	59	59 —	1
2	do 6s B '41	60	59⅛	59⅛	....
1	Gen Mot 5s '33	98⅛	98⅛	98⅛—	⅛
3	GenPU 6½s A '56	45	44⅛	45 +	1
8	do 6s '41	71⅛	70	70 —	1
3	GenRay 6s A '48	33	33	33	....
1	Gen Re 5s '33	90	90	90	....
14	Gillette 5s '40	85	84	84 +	⅛
1	GliddenCo 5½s'35	75	75	75 +	5
32	Ga Pow 5s '67	91⅛	91⅛	91⅛—	⅛
2	Geafrugel 6s '53	44	44	44 +	1⅛
6	Gobel 6½s A '35	76⅛	75	76⅛—	⅛
2	Gr Trnk 6½s '36	100	98⅛	100 +	1⅛
4	Ground Gr 6s '44	16	16	16	....
1	GWPrCal 5s '46	98	98	98 +	⅛
12	GulfOilPa 5s '47	96⅛	96⅛	96⅛+	⅛
2	do 5s '37	98	98	98	....
1	GulfStUtil 5s '56	84	84	84 +	1
4	HouL&P 4½sE'81	87⅛	86⅛	87⅛+	⅛
8	Hud Ms 6s '35	52	52	52 +	1
1	Idaho Pow 5s '47	95	95	95 —	⅛
9	IllPr&L 6s A '53	95⅛	94⅛	95⅛+	⅛
9	do 5½s B '54	93	91⅛	92⅛+	⅛
1	do 5s C '56	83⅛	83⅛	83⅛—	⅛
1	Ind&ME 5s '55	99	99	99	....
7	Ind Ser 5s '50	60⅛	60⅛	60⅛—	⅛
17	do 5s A '63	59	55	59 +	⅛
14	IndplsP&L 5s '57	94⅛	94⅛	94⅛+	⅛
31	Insull Ut 6s '40	60⅛	58	60⅛+	2⅛
1	In Pow 6s A '48	10	10	10 —	⅛
13	IntPS 6½s B '54	90	90	90 +	⅛
5	do 6½s C '55	78	75⅛	78 +	4⅛
3	do 7s D '36	65⅛	65	65 +	⅛
4	do 7s F '52	62	60⅛	62 +	1⅛
14	IntSecCor 5s '47	55	55	55 +	1⅛
1	InterstPow 6s '52	51	51	51 +	1⅛
13	Int Pow 5s '57	74⅛	73⅛	73⅛—	⅛
1	Invest Co 5s '47	75	75	75	....
1	do 5s '47 w w	75	75	75	....
2	Int Salt 5s '51	82⅛	82⅛	82⅛—	1⅛
11	Ia-NL&P 5s '57	86⅛	85⅛	86⅛+	2
1	do 5s B '61	86⅛	86⅛	86⅛	....
1	IaP&L 4½s A '58	85⅛	85⅛	85⅛	....
4	Ia P S 5s '57	79⅛	79⅛	79⅛	....
5	Jackson G 5s '42	78	75	78 —	1⅛
15	Jer Cen 5s B '47	98	97⅛	98 +	⅛
10	KCGas 6s A '42	102	102	102	....
1	Kas Pr 5s A '47	89⅛	89⅛	89⅛+	⅛
1	KasP&L 5s B '57	90	90	90	....
2	Ky Util 5s I '69	88	86⅛	88 +	2
2	KoppG&C 5s '47	85⅛	85⅛	85⅛	....
13	LehiPr 6s A 2026	85	83⅛	84⅛+	1⅛
4	LibMcN&L 5s '42	84⅛	84⅛	84⅛—	⅛
2	L Isl Lt 6s '45	99⅛	99	99	....
8	LouP&L 5s '57	90⅛	89⅛	89⅛—	2⅛
20	Mass Gas 5s '55	93⅛	93⅛	93⅛—	⅛
1	Mem P&L5sA'48	100	100	100	....
10	Midw Util 5s '33	81	80	81 +	⅛
4	do 5s '35	76⅛	76⅛	76⅛+	⅛
8	MinnG&L 4½s '50	80⅛	80⅛	80⅛	....
22	Miss P & L 5s '57	80	77	80	....
2	MissRivPr 5s '51	99⅛	99⅛	99⅛+	⅛
1	MissVRF 6s'44xw	83⅛	83⅛	83⅛	....
18	do 6s '44 w w	89	89	89	....
7	MontrL&P 5s '51	89⅛	89	89	....
1	Narragan 5s '57	98⅛	98⅛	98⅛+	⅛
12	Nat El Pr 5s '78	49⅛	49⅛	49⅛	....
3	Nat F Pr 6s '44	35	35	35 —	1
1	NatP&L 6s 2026	84	84	84 +	2⅛
13	do 5s B 2030	69	68⅛	68⅛	....
16	NtlPSv 5s '78	49	48⅛	48⅛—	1⅛
22	Neb Pw 4½s '81	92	92	92 —	⅛
22	NevCalEd 5s'56	81	80⅛	80⅛—	⅛
3	NEngG&El 5s'48	73⅛	71⅛	73⅛—	1
3	do 5s 1947	73⅛	73	73⅛	....
17	NEngPw 5½s'54	72⅛	71	71⅛+	⅛
19	do 5s 1948	67⅛	65	67⅛+	2⅛
2	NOrl PS 4½s'35	86	84⅛	86 +	2
1	NYPgnIn 5½s'48	69⅛	69⅛	69⅛—	⅛
50	NYP&Lt 4½s'67	91	90⅛	90⅛—	⅛
2	NiagFPw 6s'50A	104⅛	104⅛	104⅛+	⅛
8	NIndPS 4½sE'70	88⅛	88	88⅛+	1⅛
19	NStPw 4½s '61	91⅛	90⅛	90⅛—	⅛
1	do 5½s '40	95⅛	95⅛	95⅛	....
10	O Ed 5s '60	96⅛	96	96⅛+	⅛
5	O Pw 5s B '52	101	101	101	....
6	do 4½s D '56	92⅛	92⅛	92⅛	....
3	O P S 5s D '54	95	95	95	....
5	OklaG&El 5s'50	96⅛	94⅛	94⅛	....
1	Osgood 6s '38	52	52	52 —	1
1	OswegoFal 6s'41	53	53	53 —	2
1	PacG&El 6sB'41	106	106	106 +	⅛
10	do 5½s C 1952	103⅛	102⅛	103⅛+	⅛
5	do 4½s F '60	92⅛	92	92⅛+	⅛
2	Pac Inv 5s'48	60	60	60	....
8	Pac P & L 5s '55	86⅛	86	86 —	⅛
3	Pac W Oil 6½s'43	52⅛	52	52⅛+	1⅛
1	PennDek 6s '49	46⅛	46⅛	46⅛—	3⅛
13	P C L&P 4½s'77	88	87⅛	87⅛—	⅛
5	PenOEd 5½sB'59	80	80	80	....
11	POP&L 5½sA'52	99⅛	98⅛	99⅛+	⅛
9	Peo Lt&P 5s '79	17⅛	17	17 —	1
15	Phil El 5½s '72	103⅛	103	103⅛	....
3	Pdmt N Ry5sA'54	77⅛	77⅛	77⅛+	3⅛
9	PotomEd 5sE'56	95	94⅛	95	....
5	PwCCanB 4½s'59	58	58	58 +	4⅛
7	Pro&Gam 4½s'47	102⅛	101⅛	101⅛+	⅛
2	PSvNH 4½sB'57	89⅛	89⅛	89⅛	....
16	P S N Ill 4½sF'81	90⅛	89	89 —	1
27	PugSdPw 5½s'49	80⅛	89	89 —	⅛
2	do C 5s'50	84⅛	84⅛	84⅛—	1
14	do 4½s D '50	75	74⅛	75	....
6	PubSvOk 5sD'57	91	90	90 —	1
5	Rep Gas 6sA'45	52	50	52 —	⅛
2	RochCPw 5s '53	44	44	44 +	1
17	Saf Har 4½s'79	93	92⅛	92⅛—	⅛
6	SaxPWks 5s'32	43⅛	43⅛	43⅛—	1⅛
4	ShW&P 4½s'67A	81	81	81	....
1	do B 4½s '68	80⅛	80⅛	80⅛	....
1	do C 5s '70	88⅛	88⅛	88⅛+	⅛
32	do D 4½s '70	80	79⅛	80	....
1	SnidrPack 6s'32	25	25	25	....
18	SEPL 6s2025ww	85	84⅛	84⅛—	⅛
8	S Cal Ed 5s '51	100⅛	100⅛	100⅛	....
5	do 5s '52	100⅛	100⅛	100⅛+	⅛
1	do 5s '54	100⅛	100⅛	100⅛+	⅛
1	SCal Gas 5s'57	97⅛	97⅛	97⅛—	⅛
11	SNatl Gas 6s'44	40⅛	40⅛	40⅛+	1⅛
1	do 6s '44 x p	43	43	43 +	1
3	SWP&L 6s 2022	83⅛	83⅛	83⅛+	⅛
1	SWLt&Pw 5s'57	77⅛	77⅛	77⅛—	1⅛
3	SWNatGas 6s'44	25	25	25 +	1
1	StaleyMfg 6s '42	65	65	65 —	4
1	StInv 5s'39 x w	58	58	58 —	2
14	StPw&Lt 6s'57	73⅛	72⅛	73⅛	....
8	StGas&El cv6s'35	91	90⅛	91 —	⅛
15	do 6s '51	81⅛	80⅛	81⅛+	⅛
1	do 6s '66	79	79	79 —	1
7	StTel 5½sA'43	63	60⅛	63 +	1
18	SwiftCo 5s '40	97	96⅛	96⅛—	⅛
6	do 5s 1944	102	101⅛	102 +	⅛
2	TrnHEl 6½sA'52	55⅛	55⅛	55⅛+	⅛
1	TexCtyGas 5s'48	46	46	46 —	4
34	TexPwLt 5s '56	91⅛	90⅛	91⅛+	⅛
2	TexGasUt 6s '45	20	20	20	....
19	TexElSv 5s'60	89	88	88 —	⅛
6	TriUtCpn 5s'79	6	5⅛	5⅛+	⅛
19	UnGlf 5s '50	94⅛	94	94⅛—	⅛
10	UnEl 5s B '67	100⅛	100⅛	100⅛—	⅛
2	UnL&Pw 6½s'74	82	80	80 —	3
10	do 5½s '59	97	96	97	....
8	do 6s '75	74	73	74 —	2
6	ULt&Ry 5½s'52	68⅛	68	68⅛—	⅛
25	do '32 5s	99⅛	98⅛	98⅛—	⅛
1	do 6s '52 A	97⅛	97⅛	97⅛—	⅛
3	UnPSv 6sA'42	36	25⅛	26 —	1⅛
42	U S Rub 6½s'32	98	97⅛	97⅛	....
34	do 6½s '33	90	90	90 —	2
11	do 6s '33	72	70⅛	70⅛—	⅛
10	VSwer 6s'35	34⅛	34	34⅛+	⅛
6	Valspar 6s'46	11	11	11	....
2	VaPSv 5½sA'46	82⅛	82⅛	82⅛+	⅛
2	do 5s B '50	78	78	78	....
13	WldAHtl7sww'54	39	38	38 —	1
2	WWtrPw 4s'60H	91⅛	91⅛	91⅛—	⅛
2	WPenn 5s2030	66⅛	66	66	....
10	WTexUtil 5s'57	68⅛	67⅛	67⅛—	1

FOREIGN BONDS.

No. thous.		High.	Low.	Close.	Net chge.
7	AgMBk cl 7s'46	30	27⅛	30	....
4	BogtaMBk 7s'47	28⅛	25⅛	28⅛+	6⅛
1	do 7s '47 new	25	25	25 +	2
2	B A Pr 7½s '47	42⅛	42⅛	42⅛+	⅛
15	do 7s '52	33	32	33 +	1
13	CenBkGer 6sA'52	35	34⅛	35 +	3⅛
14	do 6s '51 B	36⅛	35⅛	36 +	3
2	ChileMBk 6s'62	43	43	43	....
2	CHnovrGer 7s'39	35	35	35	....
6	CPrBk 5½s '37	45	45	45	....
2	DanCon 5½s'55	75	75	75	....
5	DanzgPrt 6½s'52	39⅛	39⅛	39⅛+	2⅛
13	DenMtBk 5s'72	60	60	60	....
15	Dpt CaucaV7s'31	30	29	30	....
6	ErcoleME 6½s'53	53⅛	53⅛	53⅛	....
31	EurMtg 7s'67C	41	40	41⅛ +	1
15	FinIndBk 7s'44	70	68	70 +	5
7	Ger C Mun 7s '47	39	37⅛	39 +	1⅛
28	do 6s '47	36⅛	34⅛	35 +	⅛
2	HmbgEl 5½s'38	50	50	50 +	4
1	IsarcoHyEl 7s'52	60	60	60 —	2
1	IsottaFr 7s'42	45	45	45	....
36	ItalSuprpw 6s'63	50	49	50 +	⅛
10	KdmNeth 6sB'72	102⅛	102⅛	102⅛	....
7	Mfld H S 7s'41xw	45	42⅛	42⅛	....
4	MrnboBraz 7s'58	10	10	10	....
14	Medelin Col 7s'51	36	32	36 +	10
27	MndzaPr 7½s'51	33	31	33 +	1⅛
1	PrHanov 6½s'49	35	35	35	....
5	Pruss El 6s '54	30⅛	30⅛	30 —	1⅛
2	RioJan 6½s '59	15	15	15	....
27	RhrGasC 6½s'53	43⅛	42⅛	43⅛+	1⅛
3	RuhrHsg 6½s'58	40	40	40 —	2
33	Rus 6½s'19 ctfs	1⅛	1⅛	1⅛—	⅛
1	SantgoCh 7s'61	13⅛	13⅛	13⅛—	1⅛
1	Stinind 7s'46 xw	27⅛	27⅛	27⅛+	1⅛
2	TietzL 7½s'46xw	45⅛	45⅛	45⅛	....
1	UEIS 7s'56wwA	52⅛	52⅛	52⅛+	⅛
11	UnIndus 6½s'41	36⅛	35⅛	35⅛—	⅛

COTTON PRICES ADVANCE

Lack of hedging pressure, combined with heavy buying by the trade and short covering, caused a sharp upturn in cotton yesterday, with net gains at Chicago of 35@40 points, while other markets gained 29@35 points on the active futures. The usual Friday hedging sales were practically nonexistent, a higher basis in the south and rains in the northwestern section of the belt having some effect. New Orleans was a heavy buyer at New York toward the last, when the strength in grains and in the stock market became a factor.

Carry-over of cotton in the United States on July 1, 1931, is estimated by the department of agriculture at 6,369,000 bales. Spinners' takings for the week were estimated at 383,000 bales, against 250,000 bales the previous week and 341,000 bales last year. Into sight movement for the week aggregated 745,000 bales, against 843,-000 bales the previous week and 770,000 bales last year. Exports for the week were 218,000 bales and so far this season have been 1,334,000 bales, or 676,000 bales under 1930.

Spots in New York closed 25 points higher at 6.95c, while New York was 35 points higher at 6.80c, Galveston 6.80c, and Houston 6.75c. Prices follow:

CHICAGO MARKET.

	High.	Low.	Close.	Prev. close.	Last year.
October	....	....	6.96	6.57	10.75
December	7.07	6.71	7.07	6.57	10.98
January	7.16	6.83	7.15	6.80	11.15
March	7.29	6.95	7.29	6.93	11.39
May	7.49	7.17	7.49	7.13	11.59
July	7.70	7.35	7.70	7.31	11.80

NEW ORLEANS MARKET.

	High.	Low.	Close.	Prev. close.	Last. year.
October	6.78	6.48	6.78	6.47	10.89
December	6.96	6.60	6.93	6.58	10.96
January	7.05	6.73	7.02	6.69	11.09
March	7.18	6.85	7.18	6.74	11.29
May	7.32	7.06	7.32	7.03	11.52
July	7.51	7.24	7.51	7.20	11.71

NEW YORK MARKET.

	High.	Low.	Close.	Prev. close.	Last. year.
October	6.54	6.46	6.54	6.53	10.74
December	6.93	6.61	6.91	6.59	10.93
January	7.04	6.70	7.03	6.69	11.06
March	7.17	6.86	7.15	6.84	11.20
May	7.33	7.04	7.32	7.03	11.51
July	7.53	7.22	7.52	7.20	11.72

MONEY AND EXCHANGE

Money rates are quoted by Chicago banks as follows: Customers' commercial loans, 3¾@5½ per cent; collateral loans, 4½@5½ per cent; brokers' loans, 4½ per cent; commercial paper, 3¾@4½ per cent; bankers' acceptances, 3¼@3½ per cent on thirty to ninety days' maturities. Chicago bank clearings yesterday were $46,500,000, compared with $59,300,000 a week ago and $71,700,-000 a year ago.

NEW YORK MONEY MARKET.

NEW YORK, Oct. 23.—(AP)—Call money steady, 2½ per cent all day. Time loans steady, 60 days 3½, 90 days 3¾-4; 4-6 months, 4 per cent. Prime commercial paper, 3¾ per cent. Bankers' acceptances unchanged. Bar silver higher 30c an ounce.

FOREIGN EXCHANGE.

Exchange rates quoted below by the Continental Illinois Bank and Trust company are nominal.

	Oct. 23.	Oct. 22.	Wk. ago.	Yr. ago.
London—				
Cables	392.50	394.50	387.00	486.00
Checks	....	....	....	485.81
Paris—				
Cables	3.94¼	3.94¼	3.94¼	3.92⅛
Checks	....	....	....	3.92⅛

The following quotations are for cables:

Italy	5.23½	5.24	5.20½	5.23⅛
Belgium	14.00	14.07	14.09	13.94½
Swiss	19.60	19.65	19.66	19.42½
Holland	40.50	40.55	40.62	40.28
Denmark	22.75	22.75	22.60	26.75½
Sweden	23.75	23.85	23.80	26.84½
Norway	22.75	22.75	22.75	26.75½
Spain	9.04	9.05	9.10	10.55
Germany	23.50	23.50	23.30	23.82
Austria	14.10	14.10	14.10	14.14
Poland	11.25	11.25	11.25	11.25
Greece	1.30	1.30	1.30¼	1.29½
Rumania	.61	.61	.61	.59⅝
Jugo-Sl.	1.80	1.80	1.79	1.77½
Czecho-Sl.	2.97½	2.97½	2.97½	2.96⅝
Finland	2.50	2.52	2.52	2.51½
Canada	89.75	89.75	91.50	1.00⅛
Argentine	23.85	23.80	23.80	34.50
Brazil	6.20	6.20	6.00	....
Hongkong	25.60	25.15	25.90	32.25
Shanghai	32.75	32.50	33.25	39.75
Japan	49.50	49.50	49.55	49.95
India	30.25	30.25	30.25	36.30
Chile	12.20	12.20	12.20	12.30
Bulgaria	.73	.73	.73	.73
Singapore	50.00	50.00	51.00	56.87
Hungary	17.54	17.54	17.54	17.54

NEW YORK BANK STOCKS

	Bid.	Ask.		Bid.	Ask.
Bk of Am.	42½	43½	Empire Tr.	36	37
Bankers Tr.	76	76⅝	Fifth Ave.	1800	1900
Bk Manhat.	48⅝	49¼	First Nat.	2410	2460
Bk NY&T.	420	450	Guar Tr.	356	359
Brklyn Tr.	248	258	Harriman.	1400	1475
Cent Han.	172	175	Hibernia	86	90
Chase Nat.	50⅛	51⅛	Irving Tr.	25¼	25⅝
Chat-Phen.	35	37	Mfrs Tr.	39¼	40
Chemical	37⅝	38	Natl City	66¼	66⅝
Commer.	184	194	N Y Tr.	107	109
Continental	21⅝	22	Pub Nat.	30	31
Corn Exch.	79	80	Title Guar.	85	88
County Tr.	23	24	U S Tr.	1900	1950

METALS.

NEW YORK, Oct. 23.—(AP)—STEEL—Unchanged. COPPER—Quiet, electrolytic spot and future, 7c. TIN—Steady; spot and nearby, $22.75; future, $23.25. IRON—Quiet; unchanged. LEAD—Steady; spot New York, 3.75c; East St. Louis, 3.57c. ZINC—Steady; East St. Louis spot and future, 3.30c. Antimony, 6.50@6.60c; quick silver, $72.00@76.00.

LONDON, Oct. 23.—(AP)—COPPER—Standard, spot £36 5s; future, £37; electrolytic, spot, £41 10s; future, £42 10s. TIN—Spot, £126 10s; future, £129. LEAD—Spot, £13 10s; future, £13 7s 6d. ZINC—Spot, £13; future, £13 7s 6d.

CASH·GRAIN NEWS

There was considerable controversy as to how much wheat has been sold for export of late, but there was evidence that the sales, especially of hard winters, has been far above trade expectations. Sales of around 500,00 bu Manitobas were reported yesterday, while on Thursday estimates on sales, largely hard winters, ranged from 500 to 4,000,000 bu. The farm board was understood to have done a large part of the business, but official confirmation could not be secured.

Chicago cash handlers sold 12,000 bu wheat, 51,000 bu corn, and 24,000 bu oats to the domestic trade, with 100,000 bu wheat sold to go to store. Charters were for 225,-000 bu corn to Buffalo.

A somewhat easier undertone prevailed in the local cash wheat market, but there was no material pressure. No. 1 red was quoted at 2@2¼c over; No. 2 red, 1½@1¾c over; No. 3 red 1@1¼c over, No. 1 hard 1¾@2c over; No. 2 hard, ¾@1½c over; No. 3 hard, ½@1½c over; and No. 2 yellow hard and No. 2 mixed, ¼@⅝c over the December. The Kansas City basis was steady to ½c higher.

Movement of new corn is increasing steadily with 29 cars inspected here Friday. The basis was steady to 1c lower with No. 3 yellow 1c under, No. 4 yellow 1¾@2¼c under, No. 5 yellow 2¾@3c under, and No. 3 white 1c under December. No. 3 yellow and white sold at 34¾c; No. 4 yellow, 33½@34¾c; and No. 5 yellow at 32½@33¾c. Basis on old corn was steady to ¼c lower with No. 1 and No. 2 mixed and yellow 2¼c over and white 2¾@3c over December.

Cash oats were in better demand with the basis steady to ¼c higher. No. 2 white brought 1@1½c over and No. 3 white 1½c over to ½c under December. No 2 rye was nominally 5@9¼c over December.

Official receipts of grain at Chicago Friday: Wheat, 41 cars; corn, 150 cars; oats, 42 cars; rye, 1 car; barley, 8 cars.

Range of cash grain prices in leading markets follow:

WHEAT.

	Chicago.	Kansas City.	St. Louis.
No. 1 rd.	....	47 @51½	52 @53
No. 2 rd.	....	46½@51	52
No. 3 rd.	53	....	....
No. 4 rd.	49½	....	....
No. 1 hd.	54¼	44½@73	50¼
No. 2 hd.	53¼@54	44 @73	50 @50½
No. 3 hd.	52⅝	43½@71	....
No. 4 hd.	....	43 @69	....
No. 2 mx.	53	44⅝	....
No. 3 mx.	52⅝	....	....

	Chicago.	Winnipeg.	Minneapolis.
No. 1 nr.	....	62⅝	67⅝@71⅝
No. 2 nr.	....	57⅝	65⅝@69⅝
No. 3 nr.	....	53⅝	....
No 1 d.n.	....	....	67⅝@74⅝

		Toledo.	Omaha.
No. 2 rd.	....	57½@58½	....
No. 2 hd.	....	....	44 @57

CORN.

	Chicago.	Kansas City.	St. Louis.
No. 1 mx.	38	....	....
No. 2 mx.	38	39 @39¾	39
No. 3 mx.	37½	38 @39	....
No. 4 mx.	37 @37½	....	....
No 1 yel.	38 @38¾	....	....
No. 2 yel.	38 @38¾	39¾@40½	39 @39¾
No. 3 yel.	37½@37¾	38¾@39¾	38¼
No. 4 yel.	36¾@37¼	....	35¼
No. 5 yel.	36¾@37¼	....	34¼@35
No. 2 wh.	....	39 @39¼	....
No. 3 wh.	38 @38½	38 @39	....

	Milwaukee.	Omaha.	Peoria.
No. 2 mx.	....	38	....
No. 3 mx.	....	35	....
No. 1 yel.	40	37	36
No. 2 yel.	....	37	36
No. 2 wh.	....	36¼	....
No. 3 wh.	....	36	....

	Minneapolis.	Buffalo.	Toledo.
No. 2 yel.	41½@42	....	42½@44½
No. 3 yel.	38 @41	....	....
No. 2 mx.	38 @39	....	....

OATS.

	Chicago.	Kansas City.	St. Louis.
No. 2 wh.	24 @24½	23 @24½	....
No. 3 wh.	22¾@23½	22 @23½	....
No. 4 wh.	22	....	....

	Milwaukee.	Omaha.	Minneapolis.
No. 2 wh.	....	....	24 @25
No. 3 wh.	....	....	23 @24
No. 4 wh.	....	....	22 @23

	Buffalo.	Toledo.	Peoria.
No. 2 wh.	....	27½@28½	....
No. 3 wh.	....	....	20½@21

RYE, BARLEY, AND FLAX.

	Rye.	Barley.	Flax.
Chicago	49	40 @57	1.38½
Mil'kee	....	51 @60	....
Minn'lis	.41⅝@42⅝	35 @54	1.38½
Duluth	.42 @44	33⅝@38¾	1.35@1.40

CLOVER AND TIMOTHY.

	Cash.	December.
Clover—		
Chicago, per 100 lbs.	10.75@14.25	......
Toledo, per 60 lbs.	......	7.50 / 7.75
Timothy—		
Chicago, per 100 lbs	3.00@ 3.25	......

GRAINS·IN·ALL MARKETS

October Wheat.

	Open.	High.	Low.	Close Oct.23, 1931.	Oct. 22, 1931.	Oct.24, 1930.
Wpg.	.59⅛	.60⅛	.59⅛	.60⅛	.59⅛	.72⅛
Lpl.	......	......	......	.55⅛	.55⅛	.84⅛

December Wheat.

	Open.	High.	Low.	Close Oct.23, 1931.	Oct. 22, 1931.	Oct.24, 1930.
Chgo.	.52⅛	.54½	.51⅝	.54⅛	.52⅛	.80⅛
K. C.	.45	.46⅝	.44⅛	.46⅛	.44⅛	.74
Mpls.	.63	.64⅛	.62⅛	.64⅛	.62⅛	.75½
*Dul.	.59	.62	.59	.61⅛	.59⅛	.73⅛
Wpg.	.58⅛	.60	.57⅛	.59⅛	.58⅛	.73⅛
Lpl.	......	......	......	.57⅛	.57⅛	.83⅛
B. A.	.44⅛	.45	.44⅛	.45	.44⅛	......

March Wheat.

	Open.	High.	Low.	Close Oct.23, 1931.	Oct. 22, 1931.	Oct.24, 1930.
Chgo.	.55⅛	.57⅛	.54⅛	.57⅛	.55⅛	.84
Lpl.	......	......	......	.60	.60	.83⅛

May Wheat.

	Open.	High.	Low.	Close Oct.23, 1931.	Oct. 22, 1931.	Oct.24, 1930.
Chgo.	.57⅛	.59⅛	.56	.59⅛	.56⅛	.85⅛
K. C.	.48⅛	.51⅛	.48⅛	.51⅛	.49⅛	.79⅛
Mpls.	.62	.63⅛	.61⅛	.63⅛	.61⅛	.80⅛
*Dul.	.61⅛	.64	.61⅛	.63⅛	.61⅛	.78⅛
Wpg.	.61⅛	.63⅛	.60⅛	.63	.61⅛	.79⅛
Lpl.	......	......	......	.61⅛	.62	.85⅛

July Wheat.

	Open.	High.	Low.	Close Oct.23, 1931.	Oct. 22, 1931.	Oct.24, 1930.
Chgo.	.57⅛	.59⅛	.56⅛	.59⅛	.57⅛	.85⅛
K. C.	.49⅛	.51⅛	.49⅛	.51⅛	.50	......

December Corn.

	Open.	High.	Low.	Close Oct.23, 1931.	Oct. 22, 1931.	Oct.24, 1930.
Chgo.	.36⅛	.37⅛	.35⅛	.37⅛	.36⅛	.78⅛
K. C.	.32⅛	.33⅛	.32⅛	.33⅛	.33⅛	.73⅛
B. A.	.28⅛	.28⅛	.28⅛	.28⅛	.28⅛	......

March Corn.

	Open.	High.	Low.	Close Oct.23, 1931.	Oct. 22, 1931.	Oct.24, 1930.
Chgo.	.38⅛	.40⅛	.38	.40⅛	.39	.80⅛

May Corn.

	Open.	High.	Low.	Close Oct.23, 1931.	Oct. 22, 1931.	Oct.24, 1930.
Chgo.	.40⅛	.41⅛	.40	.41⅛	.41	.82⅛
K. C.	.37⅛	.38⅛	.36⅛	.38⅛	.37⅛	.78⅛

July Corn.

	Open.	High.	Low.	Close Oct.23, 1931.	Oct. 22, 1931.	Oct.24, 1930.
Chgo.	.42⅛	.43⅛	.41⅛	.43⅛	.42⅛	.83⅛

October Oats.

	Open.	High.	Low.	Close Oct.23, 1931.	Oct. 22, 1931.	Oct.24, 1930.
Wpg.	.32⅛	.33⅛	.32⅛	.33⅛	.32⅛	.32⅛
Chgo.	.23⅛	.23⅛	.22⅛	.23⅛	.23⅛	.36⅛
Mpls.	.22⅛	.23	.22⅛	.22⅛	.22⅛	.32⅛
Wpg.	.30⅛	.31⅛	.30⅛	.31⅛	.30⅛	.31⅛

May Oats.

	Open.	High.	Low.	Close Oct.23, 1931.	Oct. 22, 1931.	Oct.24, 1930.
Chgo.	.25⅛	.26	.25⅛	.25⅛	.25⅛	.39⅛
Mpls.	.23⅛	.24⅛	.23⅛	.24⅛	.23⅛	.35⅛
Wpg.	.32⅛	.32⅛	.31⅛	.32⅛	.32⅛	.34⅛

December Rye.

	Open.	High.	Low.	Close Oct.23, 1931.	Oct. 22, 1931.	Oct.24, 1930.
Chgo.	.40⅛	.41⅛	.39⅛	.41⅛	.39⅛	.49⅛
Mpls.	.38⅛	.39⅛	.38⅛	.38⅛	.38⅛	.47⅛
Dul.	......	......	......	.41	.40	.47⅛
Wpg.	.38⅛	.39⅛	.38⅛	.39⅛	.39	.38⅛

May Rye.

	Open.	High.	Low.	Close Oct.23, 1931.	Oct. 22, 1931.	Oct.24, 1930.
Chgo.	.44⅛	.45⅛	.43⅛	.45⅛	.44	.55
Mpls.	.40⅛	.41⅛	.40⅛	.41⅛	.40⅛	.52
Wpg.	.41⅛	.42⅛	.41	.42⅛	.41⅛	.44

December Barley.

	Open.	High.	Low.	Close Oct.23, 1931.	Oct. 22, 1931.	Oct.24, 1930.
Mpls.	.36	.36⅛	.35⅛	.36⅛	.36⅛	.44⅛
Wpg.	.34⅛	.35⅛	.34⅛	.35⅛	.34⅛	.28⅛

December Flaxseed.

	Open.	High.	Low.	Close Oct.23, 1931.	Oct. 22, 1931.	Oct.24, 1930.
Mpls.	1.29⅛	1.30⅛	1.29⅛	1.30⅛	1.30⅛	1.74
Dul.	1.30	1.31⅛	1.30	1.41	1.30⅛	1.73⅛
Wpg.	.93⅛	.95	.93	.95	.93⅛	1.26

*Durum. †Exchange, $3.92 Thursday, $3.93.

BIDS AND OFFERS

Range prices on bids and offers, good all Saturday, follow:

	Bids High.	Bids Low.	Bids Close.	Offers High.	Offers Low.	Offers Close.
WHEAT.						
Dec	53⅛	53⅛	53⅛	56⅛	55⅛	56⅛
May	58	57⅛	58	60⅛	60⅛	60⅛
July	58⅛	58⅛	58⅛	61⅛	61⅛	61⅛
CORN.						
Dec	36⅛	36⅛	36⅛	38⅛	37⅛	38⅛
May	41⅛	41⅛	41⅛	42⅛	42⅛	42⅛
OATS.						
Dec	23⅛	23⅛	23⅛	....	....	....
May	25⅛	25⅛	25⅛	26⅛	26⅛	26⅛
RYE.						
Dec	....	....	....	42	41⅛	42
May	44⅛	44⅛	44⅛	....	....	....

GOOD ALL NEXT WEEK.

	Wheat.	Corn.	Oats.	Rye.
Bids				
May	49⅛	34⅛	22⅛	39
July	54⅛	39⅛	24⅛	43
Offers				
May	60⅛	40	25	46
July	66	45	27⅛	50

LIGHT TRADE IN LARD

Scattered selling of November lard at the start caused a lower range of prices yesterday, but the market was dull throughout the day with a leading packer taking the buying side on the decline and the finish was 2½@5c lower. Bellies were dull, but closed unchanged. Cash trade was reported as fair. Liverpool lard futures closed unchanged. Hogs were steady to 10c higher, with receipts in the west smaller than a week ago and a year ago. Prices follow:

Clear Bellies.

	High.	Low.	Close Oct.23, 1931.	Oct.22, 1931.	Oct.24, 1930.
Oct	7.40	7.40	7.40	7.40	14.50
Lard.					
Oct	7.90	7.90	7.90	7.92	11.12
Nov	7.50	7.40	7.50	7.52	10.95
Dec	6.55	6.52	6.52	6.57	10.65
Jan	6.30	6.25	6.27	6.30	10.47

DOAK ASKS WAR ON LOAN SHARKS BY FINANCE MEN

Washington, D. C., Oct. 23.—[Special.]—Declaring that illegal lending operations in the United States total 750 million dollars a year, Secretary of Labor William N. Doak today told the American Association of Personal Finance Companies it was "their responsibility to assist the law in combating the loan shark by taking his business away from him.

WM. N. DOAK. [Harris & Ewing Photo.]

"The terrific tolls now exacted on small loans by bootleg lenders," Secretary Doak declared, "represent an outrageous condition, which will not succumb any more readily to the regularly constituted legal processes than does the clandestine and sordid enterprise of other malefactors against the law. The personal finance business should therefore provide credit facilities for the wage earner in a manner which will constantly exert greater pressure toward the extinction of loan shark operations in the United States.

"With some industries business expediency has excused, or explained, or condoned mistakes. The personal finance business should realize the public obligation imposed upon it to earn socially clean dollars."

PRODUCE MARKETS

Live hens declined 1c, while other poultry showed little change in price. Receipts, 3 cars and 32 trucks. Red river potatoes were in demand and market firm, while other kinds were dull. Receipts, 101 cars, with 302 cars on team track. Fresh eggs were unchanged. Receipts, 3,528 cases. Butter steady. Receipts, 10,981 tubs.

WHOLESALE CREAMERY BUTTER PRICES

	Chicago— Whole milk.	Centralized.	New York.	Boston.	Philadelphia.
93 score	32½	....	33½	....	34½
92 score	31½	....	32½	33½	33½
91 score	29½	....	31½	32½	32½
90 score	29½	30	30	32	30½
89 score	27½	28	28½	30	28½
88 score	26½	26½	28	28½	27½
87 score	25½	....	27½	28	27
86 score	25	....	....	27	....

BUTTER PRICES TO CHICAGO RETAILERS

Score—	Tubs.	Prints.	Cartons.
Best [92-93]	34½-35½	35½-36½	36½-37½
Good [89-91]	31½-32½	33 -34	33½-34½

WHOLESALE CHEESE PRICES.

	Chicago.	Boston.	New York.	Philadelphia.
Flats	....	....	14 -15½	....
Twins	14½-14½	18½	....	....
S. Dais.	14½-15	18	15½-16	16
D. Dais.	14½-14½	....	....	....
Y. Ams.	....	18½	15½-16	....
Lghns.	14½-15	....	....	16 -16½

LIVE POULTRY—WHOLESALE.

Turkeys	17@21c	Rocks	16½c
Hens	17@21c	Leghorn springs	14½c
Leghorn hens	13c	Ducks	12@17c
Old roosters	12c	Geese	12c
Springs	15½c		

FRESH EGGS.

Fresh graded firsts	23½c
Extra firsts	24½@25c
Current receipts	19 @22c
Dirties	12 @16c
Checks	12 @14½c

VEAL CARCASSES.

50@60 lbs.........6@7c 90@100 lbs..10@11c
70@80 lbs.........8@9c 110@120 lbs.11@12c

WHOLESALE DRESSED BEEF.

	Yearlings.	No. 1.	No. 2.	No. 3.
Ribs	23	21	19½	9
Loins	33	34	30	13
Rounds	18	15	14½	8½
Chucks	15	12½	12	7½
Plates	7	7	7	4

POTATOES.

Idaho russets, 100 lbs	$1.30 @1.45
Wisconsin cobblers	.75 @ .85
Minnesota-North Dakota	.75 @ .97½

FRUITS AND VEGETABLES.

Apples, bu, A grade	$ .50 @1.15
Grapes, Climax, basket	.30 @ .40
Lemons, box	6.00 @7.50
Oranges, box	4.25 @7.00
Beets, home grown	.01
Cauliflower, crate, western	1.00 @1.35
Cabbage, crate	.65
Onions, 50 lb sack	.75 @ .90
Lettuce, head, crate	2.00 @2.75
Peppers, bu.	.25 @ .50
Radishes, bunch	.01½@ .02
String beans, hamper	1.50 @3.00
Tomatoes, Climax basket	.20 @ .25

BUTTER AND EGGS EASY

Continued bearish storage news caused a lower range of butter and egg prices on the Chicago Mercantile Exchange yesterday, losses of ⅛@⅜c being recorded in the various deliveries. Idaho potatoes gained 2c. The daily four market storage report showed 9,000 cases less eggs and 139,000 lbs less butter removed from storage, compared with the movement a year ago. Sales: Butter, 1,094,000 lbs; eggs, 2,976,000 doz; potatoes, 360,000 lbs. Deliveries: Potatoes, 1 car Idaho russets; 6 cars round whites. Prices follow:

BUTTER.

Stor. stands—	Open.	High.	Low.	Close.	Prev. close.
November	.29	.29	.28⅛	.28⅛	.29
December	.29	.29⅛	.28⅛	.28⅛	.29

EGGS.

Refg. stands—	Open.	High.	Low.	Close.	Prev. close.
November	.18⅛	.18⅛	.18⅛	.18⅛	.18⅛
December	.18⅛	.18⅛	.18⅛	.18⅛	.18⅛

POTATOES.

	Open.	High.	Low.	Close.	Prev. close.
Idaho russet— January	$1.59	$1.59	$1.59	$1.59	$1.57
Round whites— January	1.01	1.01	1.01	1.01	1.01

ARGENTINE EXPORTS

Argentine exports of grain the last week fell somewhat under expectations. Details follow:

	Wheat.	Corn.	Oats.
This wk.	1,045,000	8,117,000	1,420,000
Last wk	1,198,000	8,810,000	144,000
Last yr.	1,393,000	4,079,000	407,000
Since Jn. 1	121,430,000	305,676,000	38,669,000
Yr. ago	79,548,000	140,551,000	25,740,000
Visible supply—			
This wk.	4,226,000	16,535,000	....
Last wk	5,580,000	17,717,000	....
Last yr.	4,961,000	17,323,000	....

HIDE FUTURES

In a quiet session, hide futures on the New York Hide exchange declined, closing 5 to 15 points lower. Total sales, 800,000 lbs. Prices follow:

	High.	Low.	Close.	Prev. close.
March	7.70	7.55	7.65@7.75	7.75
June	8.55	8.55	8.53@8.60	8.60
Sept.	9.30	9.20	9.30@9.35	9.35@9.50

WINTER WHEAT ACREAGE

Winter wheat acreage for the 1932 crop in eleven central and southwestern states indicates a prospective reduction of 16.4 per cent, according to special reports to the Modern Miller. Seeding is abnormally backward in Texas, Oklahoma, Missouri, Illinois, Kentucky, and Tennessee. The western third of Kansas needs moisture, but wheat is 85 per cent seeded, with an indicated acreage reduction of 9 per cent. Beneficial rains have fallen in Texas, Oklahoma, and Nebraska. Seeding continues, particularly in the backward states.

PRIMARY GRAIN MOVEMENT

	Wheat.	Corn.	Oats.
Receipts—			
Friday	1,422,000	518,000	270,000
Last week	927,000	429,000	217,000
Last year	670,000	516,000	201,000
1929	1,278,000	756,000	353,000
Shipments—			
Friday	772,000	464,000	67,000
Last week	512,000	232,000	57,000
Last year	861,000	433,000	570,000
1929	762,000	328,000	524,000

SOLE LEATHER.

Stocks of sole leather in tanners' and sole cutters' hands have shown a precipitous decline since last December and at the end of August amounted to 2,943,000 hides, against 2,971,000 July, 1931, and 3,31-,000 Dec. 31, 1930, reflecting a decline of 1½ per cent for the eight months, the New York Hide exchange reports.

DEPOSITORS GIVEN HAND IN ADJUSTING OF CLOSED BANKS

Indianapolis, Ind., Oct. 23.—[Special.—Depositors and creditors of the State Savings and Trust company met tonight for the first of a series of three meetings planned by Judge Harry O. Chamberlin for depositors and creditors of Indianapolis banks in receivership in his court.

Judge Chamberlin has announced he will discuss with depositors and creditors the general situation of the defunct institutions. He is making the proposal that depositors appoint representative committees from their own members to confer with and advise receivers as to policies they should pursue and to keep all depositors and creditors informed of progress in the liquidation process.

Depositors of the Washington Bank and Trust company and of the City Trust company will hold similar meetings next week.

Kokomo Bank Closed.

Kokomo, Ind., Oct. 23.—[Special.]—The Citizens National bank here closed today. The bank was organized forty-eight years ago. It took over the Howard National bank June 1, 1930. The bank statement of Sept. 29 gives deposits of $3,913,624.25 and total assets $4,823,362.14.

Close Huntingburg Bank.

Jasper, Ind., Oct. 23.—The Citizens Trust company at Huntingburg did not open for business today, and depositors were notified through a sign on the door that the bank's affairs had been place din the hands of a liquidating agent. Heavy withdrawals were made on the bank Thursday.

Four in Missouri.

St. Louis, Mo., Oct. 23.—(AP)—One national bank and three state banks in Missouri were closed today. The Fidelity Bank and Trust company, St. Louis, had $1,056,970 deposits. The First National bank, Dexter, had $425,-000 total resources; the Jackson County bank, Independence, had $453,650 resources; and the Commercial American Bank and Trust company, Warrensburg, had $424,150 total deposits.

Two Close in Pennsylvania.

Bradford, Pa., Oct. 23.—(AP)—The McKean County Trust company, one of the oldest banks in Bradford, was in the hands of the state banking department today. In a statement Sept. 29, the bank reported deposits of $3,172,533.

The Valley Deposit and Trust company, Belle Vernon, did not open its doors today. The bank had deposits of approximately $1,000,000.

WORLD'S GRAIN MARKET·NEWS

There is excellent authority for the belief that a very large business in domestic hard winter wheat has been put through at the seaboard and with mills in the last few days. Quantities, however, are not being given out.

The tremendous outburst of speculative buying which developed in wheat late yesterday and closed the market at a new high for the season to a fraction under for the deferred deliveries was generally regarded by the trade as indicative of still higher prices, despite the advance of 9⅞@10½c from the low on Oct. 5.

According to some of the pit brokers the wheat market has been acting tight for several days past. May wheat at the inside figure yesterday was only 1⅞c under the old high on the current upturn, and many of the local professionals who recently took profits were waiting for a still further reaction when the wave of buying orders from commission houses came into the pit. The result was a rush to reinstate lines.

A Liverpool cable received yesterday said: "America making increased use of our market. Situation looks distinctly better. Consider higher wheat prices inevitable."

A total available supply of 4,337,-000,000 bu wheat for the 1931-'32 season is indicated by latest official and private reports, allowance being made for the new southern hemisphere crop and Russian exports compared with 4,485,000,000 bu the previous season when the world's disappearance for the season was 3,825,000,000 bu, the largest on record. Owing to the lower prices prevailing at the present time the trade generally believes that the disappearance this season will establish a new record.

Outlook for the new wheat crop in Argentina is attracting more attention from the trade. Forecast was for showers yesterday over a good part of the wheat belt, and .04 to .25 inches of rain fell in southern Buenos Aires on Thursday. A cable to J. S. Bache & Co. estimated the acreage at 28 per cent less than last year and claimed the recent frost did only slight damage.

Speculation on the part of the grain trade as to how much wheat the federal farm board still has to dispose of is increasing, as an official report is expected in the next few days. Estimates cover a wide range with the general belief that there is still 125,-000,000 to 175,000,000 bu to sell. However, it is felt that part of this grain is high protein or spring wheat which will probable be wanted by domestic mills.

Corn, oats and rye markets were regarded by the trade yesterday as likely to be influenced largely by the action of wheat. However, there was some bearish comment heard regarding corn, the easing in the cash basis being a factor. Shipping demand was again slow, although the seaboard claimed there were some export nibbles for American corn, the first time foreigners have shown an interest in this grain for a great many months.

HAY ONE DOLLAR LOWER

Timothy and its mixtures with grass and clover declined $1.00 per ton, while the top quality alfalfa was advanced an equal amount. Country loadings are of normal size but the market here is still a bit draggy due to the heavy run of the last week.

U. S. grades—	No. 1.	No. 2.	No. 3.
Timothy	$14-16	$12-14	$10-12
Tim lt clo mx	14-16	12-14	10-12
Tim med clo mx	14-15	12-14	10-12
Clo lt tim mx	14-15	12-14	10-12
Clover	14-16	11-14	9-10
Tim lt grs mx	14-16	12-14	10-12
Tim hvy grs mx	14-15	12-13	9-11
Alfalfa	16-18	13-15	10-13
Upland prairie	12	11	......
Midland prairie	10	8	......

Sample grade, $7-8.
Straw—Wheat or oat, $7-8; rye, $9-10.

REGULATION OF COMPETITORS TO BE ASKED BY RYS.

Rail Chiefs See Acceptance of Pool 'Loan' Plan.

Atlantic City, N. J., Oct. 23.—(AP)—Determined to make aggressive efforts to obtain interstate regulation of bus, truck, waterway, and pipe line competition, the Association of American Railway Executives closed its annual fall meeting today.

There was no official statement as to how such regulation will be sought, but executives explained that they expected to push the Parker bill or similar legislation for bus regulation and that legislation on waterways and pipe lines of similar nature might be expected.

Though the association did not consider further the interstate commerce commission's freight rate increase plan, whereby increased revenues would be pooled for the benefit of weaker roads, it was still the topic of unofficial conversation.

Confidence Runs High.

Confidence was running high that the commission would accept the substitution of the word "loan" for "gift" in that section of the freight rate case findings which refers to the creation of the general pool for the benefit of the weaker roads. It was pointed out that should the commission refuse to give way on this it would be tantamount to throwing the whole industry into dissension, for many of the strongest carriers have refused to consider the possibility of donating their funds to systems whose condition manifestly implies either mismanagement, superannuation, or fair weather financial structures.

Executives were understood to feel they had a right to expect favorable action from the commission, since the earnings would be used as the commission desired, the only change being that the railroads would direct disposition of the funds and would lend, not give, them.

Early conferences with the commission by the association's advisory committee were expected. The advisory committee may report back to another full meeting of the association within a week. No dates for the conferences have been set.

Deny Interpretations.

Interpretations that the association has accepted the commission's plan merely as a dummy, with the expectation the commission would object to it and that rail chiefs then might initiate a wage cut movement, were vigorously denied in many quarters.

An executive said he considered the plan was the best available means for protecting earnings; that, if adopted, bankers likely would feel safer about rail bonds and would lend more freely; that wages should be cut only as the very last resort.

Bus regulation sought comprises three principal points—that all buses be required to show they are necessary to the public interest; that adequate financial statements be published; that the interstate commerce commission be empowered to revoke bus licenses in the public interest.

NEW YORK PRODUCE EXCHANGE STOCKS

Furnished by James E. Bennett & Co.

	Sales.	High.	Low.	Close.
Adm Alaska	500	.27	.27	.27
Andes	1,000	.05	.05	.05
Bagdad	500	.62	.62	.62
Bancam Bl wi.	100	3⅛	3⅛	3⅛
Cal Juneau	1,000	.63	.63	.63
Carson H Gold.	100	2.05	2.05	2.05
Como	2,000	.18	.18	.18
Corp Tr Shr.	1,000	3⅛	3⅛	3⅛
Dom Prod	400	2⅛	2⅛	2⅛
Eagle Bird	500	4.65	4.55	4.65
Fuel Oil	800	3⅛	3⅛	3⅛
H Rubstn pfd.	100	10	10	10
Intl Gas	100	11	11	11
Intl Rust Tr.	1,500	.38	.38	.38
Jencks Mfg.	200	6⅛	6⅛	6⅛
Macassa	1,100	.42	.36	.42
Midas Lode	2,000	.97	.96	.97
N Am Tr Shr.	100	3⅛	3⅛	3⅛
Shortwv & Tel.	2,400	2⅛	1⅛	2⅛
Sisco Gold	1,000	.60	.60	.60
U S El Lt&PA.	100	21	21	21
West Televis.	1,900	3⅛	3⅛	3⅛

Sales, 30,000 shares.

INVESTMENT TRUSTS

Quoted by Smith, Burris & Co.

	Bid.	Ask.		Bid.	Ask.
A B C "D"	3⅛	4	N Y Bank	5⅛	5⅛
Do E	5⅛	6⅛	Represent	10	10⅛
American I.	3⅛	3⅛	Sel Amer.	3.20	3.30
Basic Ind	....	4⅛	Sel Cumul.	7⅛	7⅛
British Type	2⅛	2⅛	Sel Income	4⅛	4⅛
Corp Tr	3.35	3.60	Spencer Tr.	16	17
Do AA	2.75	3.00	Std Amer	4⅛	4⅛
Do ACC	2.75	3.00	Std All Am	5⅛	5⅛
Div Tr A	9⅛	....	Super Crp A	4⅛	4⅛
Do B	8⅛	....	Do B	4⅛	4⅛
Do C	3⅛	4	Do C	7⅛	7⅛
Do D	5⅛	6⅛	Do D	6⅛	6⅛
First Inv	12⅛	14	Tr S O A	4⅛	4⅛
First Trust	3⅛	3⅛	Do B	4⅛	4⅛
Five Year	4⅛	5⅛	Tr St in C	3⅛	3⅛
Fix Tr A	9⅛	....	Do D	4⅛	4⅛
Do B	8⅛	....	Tr Am Bk	4⅛	4⅛
Fund A	4⅛	5⅛	Do A	4⅛	4⅛
Do B	4⅛	5⅛	Unif Sec A	3⅛	3⅛
Incorp Inv	21	22⅛	Do B	3⅛	3⅛
Ind Tr	2.85	3.10	Do C	3⅛	3⅛
Low Priced	4⅛	5	U S E L P A	31	32
Maj Corp	3⅛	3⅛	Do B	4⅛	4⅛
Nat Trust	7⅛	8⅛	Universal	3⅛	3⅛
Nat Un Am	2⅛	3⅛	Wall St	5⅛	6
Nat W B	4⅛	4⅛			

DEPOSIT FUNDS.

Funds have been deposited with the Central Republic Bank and Trust company, Chicago, trustee, for the payment of interest due Nov. 1, on the Chicago Artificial Ice company first mortgage 6 per cent bonds due May 1, 1938.

TERMS OF SUBSCRIPTION OF THE TRIBUNE

Orders for mail subscription must be accompanied by remittance to cover.

Rates for Illinois [outside of Chicago], Indiana, Iowa, Michigan, and Wisconsin: Daily, without Sunday, one year, $5.00; six months, $2.50; three months, $1.25; two months, $1.00; one month, 50c. Daily with Sunday, one year, $12.50; six months, $6.25; three months, $3.15. Sunday only, one year, $7.50; one month, $1.00.

Rates for subscription in postal zones 3 and 4 [measured from Chicago] outside of Illinois, Indiana, Iowa, Michigan and Wisconsin: Daily, without Sunday, one year, $7.50; one month, $1.00. Sunday only, one year, $7.50; one month, $1.00. Daily and Sunday, one year, $15.00; one month, $2.00.

Rates for subscription in zones 5, 6, 7 and 8 [measured from Chicago], Canada, Mexico, and foreign: Daily, without Sunday, one year, $12.00; one month, $1.50. Sunday only, one year, $7.50; one month, $1.00. Daily and Sunday, one year, $19.50; one month, $2.50.

Give postoffice address in full, including county and state. Remit by express money order, draft, or in registered letter at our risk to The Tribune Company, publishers, Tribune Square, Chicago.

We cannot be responsible for currency sent through the mail.

MEMBER OF THE ASSOCIATED PRESS.

The Associated Press is exclusively entitled to the use for republication of all news dispatches credited to it or not otherwise credited in this paper, and also to the local news published herein.

All rights of republication of special dispatches herein also are reserved.

Finance

Chicago Daily Tribune

THE WORLD'S GREATEST NEWSPAPER

Commerce

SATURDAY, OCTOBER 24, 1931.

** 25

COMMODITIES SHARING END OF LONG DECLINE

Trade Reviews See Reversed Trend.

BY O. A. MATHER.

...in both securities and ... markets that buying ... on prices decline and in... price trend it is natural that ... should defer purchasing as ... possible in order to gain the ... of still lower prices. The ... sudden in a period of rising ...

...and drastic decline ... prices has been one of ... reasons for the current de... It not only has caused slank ... but it has occasioned inventory ... in a time of meager profits. ... the testimony of the weekly ... writes that commodity prices ... ended their long decline ... cent cheerful news yesterday.

Sentiment Improves.

...was further improved ... Dun's Review says. "Evi... of greater stability in commod... was accompanied by more ... selling in some of the primary ... the volume of sales in dry ... increased both at wholesale and ... much of the increase in the ... division being traced to the ... of long deferred needs in cotton ...

...easing of the tension in ... conditions in the country as ... are clearly reflected in this ... Sales of unfinished ... are now substantially ahead of ... and sustained production at the ... mills. Merchandise for special ... is in demand, but manu... are not carrying sizable ... in that replacement supplies ... available for rapid movement."

...of seasonal activity in retail and ... lines, as the result of the ... weather and a firming of com... prices, is reported by Brad... Korker. In some sections un... weather is still a retarding ... and there are many com... that volume of business is not ... to last year's level, but "an en... amount of cheerfulness is ...," which is taken to indicate ... business in generally resigned to ... level of activity this year than ... anticipated for some time ...

Many Industries Dull.

...the old acceleration is confined, ... to the wholesale and retail ... The heavy industries, except ... continue very dull. Collections ... all sections are undoubtedly slow, ... reported, although the east still ... a comparatively fair showing. ... is yet too early to note the ef... of the recent railroad rate de... on the steel industry," the re... says. "That industry continues ... more optimism but not much else ... encouragement. While there ... some inquiries, actual orders from ... and automobile manufactur... are actually increased but little. ... which are expected to be intro... in the motor car industry, but ... effect of these will probably not ... before another month."

Also Many Failures.

...There were 2,017 failures last ... which is more than during ... September in history, according ... Bradstreet's. Total liabilities were ..., or more than three times ... such as the previous record in ... The monthly failure index, ... is adjusted seasonally, stands ... highest point since its com... which goes back to 1893. ... failures decline by 3.9 per ... from August before rising to ... record peak in December and ..., but September saw failures ... per cent.

...ed Stock Exchange ...rm of Iglehart & Co.

...Tribune Press Service.]

...York, Oct. 23.—The New York ... exchange announced today that ... firm of J. A. W. Iglehart & Co. ... been suspended for insolvency. ... suspension was the seventh fail... of a stock exchange firm this ... the last previous being that of ... Brown, on Oct. 13.

...principal office of J. A. W. Igle... & Co. is in Baltimore. Members ... firm are Joseph A. W. Iglehart, ... the membership in the ex... Phillips Lee Goldsborough ... Davis Williams Jr., ... Peck, Seward M. Smith, C. ... Smith, and John Baldwin Rich. ... offices are maintained by ... at Clarksburg, W. Va.; ... Pa., and Wilmington, ... The firm was interested prin... in underwriting, distribution, ... in bonds. The firm also ... by the New York Curb ..., in which it held associate ...

...ble Life Changes
Disability Insurance

...Equitable Life Assurance so... of the United States announces ... effective Nov. 9, the amount of ... disability coverage will be limited to ... a month instead of the present ... This age limits within which full ... will be granted will be 15 to ... instead of 15 to 55.

DIVIDENDS DECLARED

Stock of	Rate	Period	Payable, record
...ers, 75c q	...	Nov 16	Oct 30
...& Wks., $1 q	...	Jan 2	Dec 20
...	...	Dec 1	Nov 16
..., $1.75 q	Nov 1	Oct 26	
..., 15c q	...	Nov 15	Nov 5
...Co., 50c q	...	Dec 1	Nov 20
... pfd, 50c q	...	Dec 1	Nov 19
...Co., 75c q	Nov 1	Oct 30	
..., 25c q	...	Nov 1	Oct 24
...Stores, 25c q	...	Nov 10	Oct 30
..., $1.50 me	...	Dec 1	Nov 14

Says I. C. C. Ruling Penalizes Good Rail Management

BY SCRUTATOR.

"A leap in the dark" was the way Commissioner Eastman in July, 1930, described the interstate commerce commission's attempt to boost railroad earnings to 6 per cent by raising rates 25 to 40 per cent.

Congress, having turned the railroads back to their stockholders, stipulated in the transportation act of 1920 that the commission should so adjust rates that the carriers would be able for the ensuing two years to make 6 per cent on their property investment.

The commission decided to raise rates in western territory 40 per cent, in the southern and mountain Pacific regions 25 per cent, in the western territory 35 per cent.

Time Proves Him Right.

"Under present conditions any forecast of traffic and expenses for the next twelve months is largely a leap in the dark," said Commissioner Eastman, although he concurred in the decision.

He was right. Instead of earning 6 per cent in 1921 the railroads of the United States averaged 2.81 per cent. The following year conditions were better, but earnings averaged only 3.54 per cent. In no year since have they been as high as 5 per cent.

In the six years prior to 1920 there had been successive general rate increases of 5 per cent, 15 per cent, and 25 per cent. After 1920 there was such a clamor from shippers about the high cost of transportation that a 10 per cent reduction was ordered.

The commission has always leaped in the dark. There is nothing else that can be done by eleven men attempting to run 26 billion dollars' worth of railroad property by remote control under authority of archaic legislation passed when conditions in the transportation field were entirely different from those existing today.

Sweeping Generalities.

The very magnitude of its task forces it to make decisions in sweeping generalities which can, at best, but poorly approximate a solution to the multitude of complicated situations in railroading that only the traffic man on the job can satisfactorily adjust. It tries to meet problems arising from a wide variety of causes by the application of slide rule theories and out of date statutes.

And the railroads, having learned the futility of attempting to do otherwise, are obliged to adopt the heavy handed methods of the commission when they want to get something done.

When one dose of rate increase fails to provide the carriers with the anticipated earnings, the commission gives the patient a second dose of the same medicine. That failing, another is in order.

Where will this process end? Obviously it cannot continue until consecutive advances have destroyed or diverted all railway tonnage and the last hundred pounds of freight carried by rail pays the entire four billion dollars of operating revenues.

Higher freight rates stimulate diversion to water and highway transportation. This tendency the commission proposes to check by applying to the truck and the barge the same regulatory blight that has devitalized the railroads.

Takes Another Leap.

Industry, which is attempting to maintain a higher standard of living here and at the same time compete in the world's markets through the economies of mass production, is asked to carry on its back the additional burden of higher transportation costs which, in effect, remove inland communities farther from the seaboard and farther from each other.

Now the commission takes another "leap in the dark." It proposes to load rate increases on strong railroads and divide the extra revenues, if any, among the weak.

Financially strong railroads are asked to assume the risk of driving away their own business by raising certain rates without the compensating privilege of retaining the additional revenues that such rate increases might bring in. Whatever extra earnings result are to be given to weak roads that cannot pay their own way.

Removes Premium.

The premium on good management thus disappears. What incentive would there be for a strong football team to win or a weak one not to lose if the referee should announce that after the game the loser should be given as a bonus the number of points by which he lost?

Most of the railroads of the country are still in good financial condition, despite the depression and despite the regulative death kiss. The managements of many of them will admit, privately, that they could make good headway without boosting the nation's freight bill if they were allowed to exercise more fully their own good judgment in adapting their operations to changing conditions.

It should be worth trying, at least. Perhaps we are trying to spread the available business over too many railroads. Perhaps we have leaped far enough in the dark.

MONTHLY CONSTRUCTION CONTRACTS TURN UPWARD

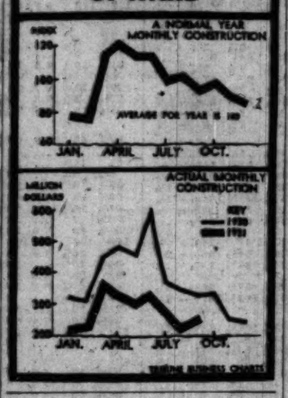

CALL STATE CORN GROWERS TO JOIN IN RAISING PRICE

Plan to Store Grain Until Spring.

BY PAUL POTTER.

[Chicago Tribune Press Service.]

Bloomington, Ill., Oct. 23.—[Special.]—Corn growers of central Illinois, moved by the lowest prices in thirty-one years, are going to climax a series of massmeetings held in recent weeks with a huge gathering in the Coliseum here tomorrow night, which will be open to all farmers, business men, and bankers.

Called by Frank Moberly, president of the McLean County Farm bureau, and with the approval of local banking officials, the meeting is to consider adoption of a plan to finance the holding of as much as 100 million bushels of corn through the winter, stored in farm cribs and granaries throughout the state.

Donald Kirkpatrick, legal counsel for the Illinois Agricultural association, is expected to broach the formation of the stabilizing plan. It is understood he contemplates the organization of a credit corporation, capitalized at $1,000,000, which would be able to loan funds to farmers with warehouse receipts on their sealed in storage corn as collateral. These receipts in turn are negotiable under the state warehousing act of 1927, recently invoked by Gov. Emmerson as a possible aid to corn growers, with the Intermediate Credit Bank of St. Louis.

Get Millions on Credit.

By this plan it is claimed as much as five or eight million dollars in credit may be made available on the new corn crop that is now worth but 22@25 cents a bushel in local bidding. A farmers' meeting in Ottawa earlier in the week was reported to have greeted the suggestion with enthusiasm and several county farm bureau leaders have been urging Earl Smith, president of the Illinois Agricultural association, to take the leadership in putting the plan into force.

Smith declared he had been to Washington to place the plan before the federal farm board, and had secured the approval of the board's coarse grains advisory committee. The board, however, is said to be "setting on the nest" in the matter, and farm leaders here have expressed open resentment against the board for proceeding with a similar plan on cotton without giving an answer to the corn plan.

J. C. Stone, chairman of the farm board, declared in Chicago yesterday that the board had the proposal under consideration, but "hasn't had time to go into the matter thoroughly yet."

Calls Farm Bureau Heads.

Smith is in Springfield today, looking up the status of warehousing inspection and the attitude of the state department of agriculture on its cooperation in perfecting the statewide corn stabilizing plan. He is also understood to have issued a call today to every county farm bureau president in Illinois to attend a closed meeting in Springfield Monday, to determine whether the Illinois Agricultural association should sponsor the credit corporation. He is reported here to have discussed the plan with bankers, including J. B. McDougal, governor of the federal reserve district in Chicago. McDougal has approved the soundness of the plan.

Heavy Buying in Wheat Pit Carries Markets Upward

BY CHARLES MICHAELS.

Bullish sentiment was rampant in wheat yesterday, and the belief that better things were in store for agriculture in general resulted in a wave of buying sweeping over the market which gained momentum as prices advanced.

Pit brokers said the volume of buying in the last hour of trading had only been exceeded in recent years by that witnessed during the heights of the tremendous bull markets several years ago.

Unconfirmed reports that the federal farm board had sold 1,000,000 or more cash wheat for export or to exporters in the last few days, some placing the figures as high as 4,500,000 bu, caused many of the local professionals who had taken profits on their lines recently to start to try and reinstate them, but ran into extremely keen competition from strong commission houses. A break of ¾c early resulted in the pit element getting short, and when the big buying orders started to come into the pit there was very little for sale.

Wheat Nears Season's High.

After almost two months of steady declining wheat prices, during which period new low record levels were made almost daily, the market has reversed its action and since Oct. 5 has advanced so rapidly as to seriously endanger the highest figures on the crop. The March and July sold at a new high for the season yesterday, while the May touched 53⅛c, or within ⅝c of the best figures so far, advances of 9⅞@10⅛c in the last 15 days being recorded.

There were numerous stories afloat last night as to what was back of the tremendous buying of wheat futures, none of which could be confirmed, but pit brokers said there was every indication that cash interests had been active on the buying side during the day, leading to a belief that the buying was done in connection with export sales. Closing trades were at the top with net gains of 1⅝@2¼c with December finishing at 54⅞ to 54½c, March 57½c, May 59 to 59¼c, and July 59⅛ to 59⅜c.

The cash wheat position is regarded by traders as rapidly gaining strength, and those who have predicted that $1 would be paid some time during the current crop year saw visions of their ideas being realized, as the top grade of choice No. 1 amber durum at Minneapolis yesterday was quoted at 89⅞c at the close. The seaboard reported the farm board had withdrawn all offers of durum wheat there.

Winnipeg Market Lags.

The Winnipeg wheat market was inclined to lag somewhat as compared with Chicago, although it gained 1¼@1⅝c with December quoted at 53⅝c in Canadian funds which were quoted about 10 per cent discount. The May delivery there sold up to 4⅜c, a new high for the season. Liverpool was unchanged to ½d higher, with December quoted at 57⅝c on the basis of $3.92 for sterling.

A decrease of 16.4 per cent in the winter wheat acreage in 11 states was suggested by reports to the Modern Miller, and the Nebraska mid-month crop report said that rains were needed over the greater part of that state. However, the trade is paying little attention to the outlook for the new crop at the present time, being too engrossed with the possibility of a tremendous export business developing for American hard winters. According to Tokio, Japan estimates the orient will need 50,000,000 bu wheat this season, but the figure of 34,000,000 bu given for China is regarded as low by the trade.

Corn in Strong Rally.

Corn was weak early, but reversed its action later in sympathy with wheat and closed ⅝@1¼c higher, December being 37⅛ to 37⅛c, May 41⅝ to 41⅞c, and July 43⅝c. Bulk of the trade was of a local character. The early decline was due in part to an easing in the cash basis with some of the new grain quoted as 1c lower as compared with the December. Around 29 cars of new corn were received here today out of a total of 150 cars of all kinds. The holding tendency on the part of the farmer continues to be reflected in a lack of country offerings to arrive. The May wheat-corn spread widened out to 17½c at the last, the widest so far.

Oats finished ¼@½c lower, with December closing at 23⅝c, May 25⅛ to 26c, and July 25⅛@25⅜c. The market was influenced largely by the action of other grains, although there was little export demand in evidence at the seaboard. Rye gained 1¼@1⅝c in sympathy with wheat, December closing at 41¼c and May at 45⅛c.

SUMMARY OF THE DAY'S MARKETS

CHICAGO.

STOCKS—Higher. U. S. Radio rises 2⅝ points.

WHEAT—Higher. Big cash grain sales a factor. Cash interests on buying side. Net gains, 1⅝@2¼c; prices near season's peak. December, 54⅞@54½c; March, 57½c; May, 59@59¼c; July, 59½@59⅝c.

CORN—Higher. Net gains, ⅝@1⅝c. December, 37⅛@37¼c; March, 40@40⅛c; May, 41⅝@41¾c; July, 43⅝c.

CATTLE—Steady. Offerings light. Best sell at $10.35; bulk of sales, $5.50@8.00. Receipts, 1,500; estimated today, 800.

HOGS—Higher. Up 5@10c; close steady. Top, $5.50; average, $5.15. Receipts, 19,000; estimated for today, 10,000.

LAMBS—Steady. Top, $6.80; average, $5.75. Receipts, 8,000; estimated today, 1,000.

PRODUCE—Spot butter and eggs, steady; futures, easy. November butter, 28⅝c; December, 28⅜c; November eggs, 18¼c; December, 18½c. Potatoes, unchanged to 2c higher; January russets, $1.50; round whites, $1.01.

NEW YORK.

STOCKS—Higher. Call money 2½ per cent. Volume, 1,300,000 shares. American Telephone rises 3¾ points.

COTTON—Higher. Hedging pressure lacking. Chicago futures, 35@40 points higher; other markets, 29@35 points up. Spots, New York, up 25 points, 6.95c; New Orleans, 35 points higher, 6.80c.

WHAT FIFTY STOCKS DID

ADVANCES.

Air Reduction	3	Loews Inc	1¼
Allied Chem	2	Mont Ward	1¼
Amer Can	3¾	Nat Biscuit	1¾
Anaconda	1¾	Nat Dairy Prod	⅝
Am & For Pow	1¼	N Y Cent	1⅝
Am Smelting	1⅜	N Y N H & H	2⅝
Am Tel & Tel	3½	North Am	2⅛
Am Tobacco B	2½	Para Publix	⅝
Anaconda	1⅜	Penn R R	⅝
Auburn Auto	6½	Pub Ser N J	2¼
Case (J I)	3⅝	Radio Co	⅛
Ches & Ohio	1½	Sears Roebuck	2⅝
Coca Cola	3⅝	So Pac	2⅛
Col Carbon	2½	Stand Gas & E	2
Cons Gas	1⅝	Stand Oil N J	1⅝
Drug Inc	2	Union Carbide	1⅝
Du Pont de N	1½	Union Pac	3½
Eastman Kodak	4⅝	United Corp	⅝
Elec Autolite	1⅝	U S Steel	2¼
Gen Elec	1⅜	Vanadium	1½
Gen Motors	1	Westhse Elec	1⅝
Houston Oil	2½	Woolworth	2½
Int Bus Mach	6⅜	Wright Pump	2⅜
Int Harvester	1⅝	Yellow	1½

DECLINES.

Fed Wat Ser	1⅛	Western Union	1⅜

FRANCE EXTENDS LARGE CREDIT TO AUSTRIAN BANK

[Copyright: 1931: By the New York Times.]

VIENNA, Oct. 23.—It has been officially announced that the Bank of France, at the request of the French government, has placed at the disposal of the Austrian National bank $8,500,000 in foreign paper to increase the cover on Austrian note issue. It is hoped a consequence will be to relax currency regulations which, owing to difficulty in procuring foreign exchange, are already causing a shortage of stocks and a rise in prices.

The Bank of England has already agreed to extend the period for repayment of the $14,000,000 balance of its advance of $21,000,000 to Austria until Jan. 16, while the Bank for International Settlements has renewed its rediscount credit of $103,000,000. It is hoped all this will restore confidence in the Austrian schilling.

WALL ST. STOCK PRICES CLIMB HIGHER AGAIN

Rail Issues Rise on Wage Cut News.

YESTERDAY'S AVERAGES

	High.	Low.	Last.	Net chge.
25 railroads	44.34	43.80	44.02	+.15
25 industrials	151.14	144.95	150.78	+5.48
50 stocks	97.74	96.90	97.41	+3.13
50 stks. yr. ago	170.93	164.85	169.60	

BY FRED HARVEY.

[Chicago Tribune Press Service.]

New York, Oct. 23.—Stocks affected a good display of strength in today's trading. It was a purely professional demonstration and, in keeping with the popular spirit of economy now prevailing, was put on at a minimum of expense to its promoters. Not much more than a million shares were turned over, all told.

The rail stocks once more set the pace. Word came during the course of the forenoon that a southern road had been able to effect a 10 per cent cut in the wages of its employés without precipitating a strike and some of the more optimistic ones of the trading fraternity guessed that the move might pave the way for a general agreement between the roads of the country and their employés whereby pay schedules could be reduced without costly trouble.

New York Central Active.

Refusal of the carrier executives to accept the pooling agreement offered by the interstate commerce commission unless the amounts turned over to the weaker lines are classified as loans instead of outright gifts was also counted as a factor in favor of the bull side of the argument here.

New York Central was one of the most active issues on the tape and at one time was up about three points over last night's figure, but late afternoon profit taking reduced its showing to some extent. Delaware and Hudson, Rock Island, New Haven, Union Pacific and others moved ahead 1 to 3 points or so.

Feature Alcohol Shares.

Alcohol shares were an unusual feature in the industrial section. United States Industrial Alcohol spurted 5 points and American Commercial ran up half as much. As there has been nothing in the recent news to indicate any sudden change for the better in the industry, the fraternity credited the display to pool operations.

Pivotal issues improved their standings by 1 to 2 points or so. United States Steel finished the day at 70⅝, up 2¼, and American Can at 47, up 3⅜. Consolidated Gas advanced about 2 points and General Electric 1⅝.

Some specialties rallied rather briskly. International Business Machine jumped nearly 10 points on a single transaction, and Ingersoll Rand advanced about 4 on a fairly moderate turnover. Auburn Auto, there as usual when anything is doing, moved ahead for more than 6 points.

Oil shares did a little better for no apparent reason and the metals registered further improvement on the outlook for copper curtailment. Standard Oil of California and Houston were in the van of operations in the petroleum section.

Foreign Short Covering.

Allied Chemical and Dye carried on after its bullish display yesterday with a further runup of 2 points. Foreign short covering has been playing a conspicuous part in the current strength of this issue, according to gossip around the exchange. The dope is that the stock had been heavily oversold both here and abroad and that some of the operators on the short side are getting an idea that they might have overdone it somewhat.

Evidence of a better feeling toward the motor shares continued to manifest itself in a quiet way. General Motors advanced a point and Chrysler a half. The annual show is coming on pretty soon and the trade is counting on it more than usual to stimulate sentiment in favor of their new wares. The third quarter report of General Motors made public during the day had little effect on operations. The figures showing dividends not quite covered were about in line with the street's expectations.

BANKERS CO. MAY BE DISCONTINUED, WALL ST. HEARS

[Chicago Tribune Press Service.]

New York, Oct. 23.—The Bankers Company of New York, investment affiliate of the Bankers Trust Company of New York, will probably be discontinued and the investment business taken over by the trust company, it is understood.

The advantages of such a move, it was stated, have been under consideration for several months. Before the organization of the investment affiliate the securities business was handled by the bank itself. It is understood that the change will be made in order to effect smoother internal operation and greater economy. The investment business will be carried on by the same officers and personnel, it was reported.

U. S. TREASURY STATEMENT

WASHINGTON, D. C., Oct. 23.—The following is a statement of the condition of the United States treasury on Oct. 21:

Income to date this year	$661,761,733
Income to date last year	922,455,158
Decrease	$260,693,425
Outgo over income this year	825,779,323
Outgo over income last year	127,082,231
Increase	$698,108,103
Balance general fund today	339,724,114
Balance previous day	349,195,975
Decrease	$ 9,471,861

CHRYSLER HAS LARGER PROFIT THAN YEAR AGO

New York, Oct. 23.—(AP)—A substantial improvement in third quarter earnings this year over the like period of 1930 was reported today by the Chrysler corporation. Consolidated net profit for the period this year was $1,518,966, equal to 34 cents a share, compared with a net loss of $916,103 in the corresponding quarter of 1930.

Net for the September quarter, however, fell behind the $3,321,962, or 75 cents a share, reported for the second quarter of this year. It was pointed out that third quarter earnings of automobile manufacturers usually show a substantial decline from the preceding period.

Net for the nine months this year totaled $3,771,002, or 85 cents a share, against $2,492,547, or 56 cents a share, in the like period of 1930.

Walter P. Chrysler, chairman, said the balance sheet of Sept. 30 showed the strongest cash position, and the highest ratio of current assets to current liabilities in the corporation's history. Total current assets as of Sept. 30 were $87,852,615, compared with $87,579,087 as of June 30, and cash and marketable securities as of Sept. 30 totaled $60,186,185, against $55,257,096 on June 30. The corporation declared the regular dividend of 25 cents.

In the first nine months of this year 243,251 vehicles were sold, compared with 241,159 vehicles in the corresponding nine months of 1930. Total sales were $162,410,520 as against $182,700,958 last year. The company increased its profit 51 per cent this year, although the dollar volume of sales was 11 per cent less than the same period last year.

Daily Average Crude Oil Production Increases

Daily average gross crude oil production in the United States increased 274,200 barrels in the week ended Oct. 17, totaling 2,437,900 barrels, the American Petroleum institute's weekly summary indicates. Daily average production east of California increased 272,400 barrels to 2,929,600 barrels. Refineries representating 95.2 per cent of estimated total capacity operated at 66.7 per cent of their capacity, compared with 64.5 per cent in the preceding week.

Chicago Curb Exchange Stocks

	Sales.	High.	Low.	Close.	Prev. close.
Allegheny Gas	100	⅝	⅝	⅝	⅝
Am S Pw Del	600	7	6¾	7	6¾
Ark NG Cor c	100	8	8	8	8
Ark Gas A	200	2⅝	2⅝	2⅝	2⅝
Asso Gas A	300	7¼	7¼	7¼	7¼
Burco war	100	⅛	⅛	⅛	⅛
Chain Str Dev	100	⅜	⅜	⅜	⅜
Chi Gu Cor A	50	5¾	5¾	5¾	5¾
Cities Ser pfd	50	54	54	54	53½
Corp Tr Shrs	1,510	3¼	3¼	3¼	3⅜
Davis-Dunk M	100	2	2	2	2½
De Forest Rad	20	2	1⅞	1⅞	1⅞
Del Aircraft	400	⅜	⅜	⅜	⅜
Dubilier Cond	100	2	2	2	2
Emp Corp c	200	⅜	⅜	⅜	⅜
Ferd Motor L	400	7¾	7¾	7¾	7¾
Fox Thea A	300	1⅝	1⅝	1⅝	1⅝
Hammond Cl	400	15	14	14	16
Hend Ranch R	200	2	1⅞	2	2⅜
Keystone Comb	500	⅜	⅜	⅜	⅜
Keystone C M	100	1¼	1¼	1¼	1¼
Leaders A	200	4⅜	4⅜	4⅜	5¼
Do B	300	3½	3½	3½	3½
Midw Pd Pr C	400	7¾	7	7¾	7¼
NiagHudPw c	600	8¼	8	8¼	8¼
Pandem Oil C	100	⅛	⅛	⅛	⅛
Roosevelt Fld	50	1¼	1¼	1¼	1¼
Shaeffer Pen	50	28	28	28	31½
S O Indiana	350	21¾	21	21¾	20⅝
S O Kentucky	500	15¼	15¼	15¼	15¾
T S Dis Chi	132	46	45	46	46
Uni G Cor we	500	1	⅜	1	1

Total sales, 9,000 shares.

HOW STOCKS PERFORMED

	Fri.	Tdy.	Thurs.
Number of advances	320	111	
Number of declines	183	302	
Number unchanged	124	123	
Total stocks traded in	608	626	

INVESTORS' GUIDE

Inquiries must bear the signature and address of writer. Answers of public interest will be published; those not of general interest will be mailed if stamped, self-addressed envelope is inclosed. Address letters to Investors' Guide. Answers are based upon information which The Tribune believes correct, but beyond care in securing it The Tribune assumes no responsibility.

Saturday, October 24, 1931.

[Copyright: 1931: By The Chicago Tribune.]

Detroit Edison Co.

Please give me your opinion on Detroit Edison stock as an investment at the present time.—M. M.

Detroit Edison company serves a population of 2,279,000 in Detroit and in numerous adjacent communities. The company showed steady growth through 1929, its peak year.

In 1930 sale of electricity to large users declined 17 per cent from 1929, largely a reflection of reduced activity in the automobile trade. Total gross was $53,706,926, against $56,558,279 for 1929.

Net income for 1930 was $11,118,667, or $8.75 per share, against $13,146,064, or $11.16 per share on a smaller number of shares for 1929.

For the twelve months ended Aug. 31, 1931, total revenues were $50,742,676, against $55,247,389 for the preceding twelve months.

Net income was $11,271,244, or $8.87 per share, against net of $11,886,370, or $9.61 per share on a smaller number of shares for the twelve months to Aug. 31, 1930.

Financing in the last ten years has been mostly by sale of capital stock through distribution of rights. On Dec. 31, 1930, capital stock [par $100] outstanding totaled $127,060,100 and funded debt was $118,133,900.

Recent bond refunding has reduced annual interest charges by $132,000. Interest on the company's bonds has been covered by wide margins and per share earnings have shown stability, although they are not immune to conditions in the automobile trade.

The capital stock has been on an annual $8 dividend basis since 1916. In addition valuable rights have been given.

The capital stock is considered high grade.

Pennsylvania Gas and Electric.

Please tell me if Pennsylvania Gas & Electric company 6 per cent sinking fund bonds due Dec. 1, 1940, are good.—Mrs. J. L. H.

Pennsylvania Gas & Electric company, a subsidiary of Pennsylvania Gas & Electric corporation, supplies manufactured gas to the city of York, Pa., and through a subsidiary retails gas to the balance of York county. The company controls Peoples Light company of Pittston, Pa.

Gross revenues increased steadily from 1927 through 1930. Fixed charges of the holding company were earned 1.80 times in 1930, against 1.75 times in 1929.

For the twelve months to Aug. 31, 1931, consolidated net income before interest, depreciation and dividends was $626,070. Charges and preferred dividends of subsidiaries were $18,162 and bond interest was $271,491. For the preceding twelve months net before interest, depreciation and dividends was $622,246. Charges and preferred dividends of subsidiaries were $13,776 and bond interest was $260,074.

The debenture 6s due 1940 are the unsecured obligations of the company. They are somewhat speculative.

U. S., FOREIGN BONDS ADVANCE IN DULL TRADE

New York, Oct. 23.—(AP)—Strength in foreign and United States government obligations featured the bond market today as activity slumped to recent low levels. The upturn in treasury and Liberty loans was ascribed in some quarters to the end of liquidation by holders who had been in need of cash. Several issues advanced more than 1 point, and the treasury 3¼s of 1943-47 jumped 1¼ points, the largest gain of the group.

Many foreign issues closed from 1 to 3 points higher and a few of them scored greater advances. Among the bonds notable for their activity or strength were Belgian 7s of 1955 and of 1956, German Central Agricultural Bank Loans, German 5½s and 7s, Medellin 6½s, Japanese 5½s and 6½s, Paris Orleans 5½s, Saxon Public Works 6½s and 7s and United Steel Works series A 6½s.

Atchison general 4s featured the rail group by their heaviness and sold at another bottom level at 88¾. The New York Stock exchange announced counterfeit bonds of this issue have been discovered, but they are described as "very poorly executed copies," capable of easy detection.

Cleveland Reserve Bank Raises Rediscount Rate

Washington, D. C., Oct. 23.—(AP)—The federal reserve board announced today that the Federal Reserve bank of Cleveland had increased its rediscount rate from 3 to 3½ per cent. The increase was the second for the Cleveland bank within two weeks and placed it on a level with the rates in Boston, New York, Philadelphia, Chicago, St. Louis, Kansas City, Minneapolis, and San Francisco.

Richmond and Dallas have a 4 per cent rate, while Atlanta, which has not increased its rate recently, maintains a 3 per cent charge. The Minneapolis rate of 3½ per cent was established in September, 1930.

Container Corp. Reports Loss for Third Quarter

Container Corporation of America yesterday reported a net loss for the third quarter of $133,019 as compared with a net profit of $99,829 in the September quarter last year. For the first nine months this year the company had a net loss of $501,621 against a net profit of $416,012 in the comparable period of 1930. In issuing the statement President Walter P. Paepcke said: "Outlook for the fourth quarter is distinctly poor because we anticipate a smaller volume and a continuance of the unsatisfactory price levels."

LIFE INSURANCE SALES IN STATE LOWER IN SEPT.

Sales of life insurance in Illinois for September touched a new low for the year, the $46,314,000 worth of insurance written by the companies reporting being $5,964,000 under the August total and $7,565,000 below the life insurance sold in Illinois in September, 1930.

Total figures for the first nine months of the year, as reported by the research department of the Illinois chamber of commerce, were $527,534,000, as compared to $628,409,000 for the same period in 1930. The peak for the first nine months of the present year was reached in March, when $68,677,000 was sold.

Figures for each month of 1931 as reported by the state chamber are: January, $57,062,000; February, $59,201,000; March, $68,677,000; April, $67,327,000; May, $62,296,000; June, $60,262,000; July, $54,117,000; August, $52,278,000, and September, $46,314,000.

The number of Illinois companies reporting gains in September was 30 per cent of the total. The percentage decline in Illinois life insurance sales in September, compared with the same month last year, was 14 per cent, compared to 11 per cent for the United States as a whole.

Mine to Resume; 200 Men Get Work Until Spring

Burgettstown, Pa., Oct. 23.—The Bertha No. 2 mine of the Bertha Consumers company will resume operations in full with machine mining discarded. The announcement of the resumption said skilled union miners would be employed and that the company had orders enough to guarantee employment to 200 men until spring.

Friday, Oct. 23, 1931. Shares sold today: 56,000. Year ago: 210,500.

CHICAGO STOCK TRANSACTIONS

Friday, Oct. 23, 1931. Total sales 1931 to date: 99,222,200. Total sales 1930 to date: 60,645,100.

Prev. High	1931 Low	Div. rate, $	Yld. pct.	Bid.	Asked.	Description. div. rate, $	Sales.	High.	Low.	Close.	Net chge.
41¾	16	11.2	17	18		Acme Steel [2]	50	17¾	17¾	17¾	+ ⅛
31	8¾	...	9	10½		Allied Products Co	500	10	10	10	...
94	57½	10.6	64	66½		Am Pub Serv pfd [7]	70	67	64½	66½	+ ⅛
1¼	⅛	...	⅛	¼		Am Rad Tel Stn	400	⅛	⅛	⅛	...
70	51	7.4	54	55		†Asso Tel Tel Co [4]	120	55	53½	55	...
88¾	68¾	8.0	72	75		Do 6% pfd [6]	10	75	75	75	+ 5
108	78	8.1	79	86		Do 7% pfd [7]	10	86	86	86	+ 6
25½	16	...	17¾	17¾		†AssoTelUtil [8% stk]	1,550	17¾	17	17¾	— ⅜
25¾	12¾	6.8	18	18½		Bendix Aviatn [1]	3,450	18¼	17¾	18¼	+ 1
26½	10	7.6	13¼	13¾		Borg Warner [1]	2,100	13⅜	13	13¾	+ ⅜
20	9½	25.3	9¾	10¾		Brown Pack Wir [2.40]	50	9½	9½	9½	...
10¼	1⅜	...	2	3		Do B	50	2¾	2¾	2¾	+ ⅛
7¼	2⅜	...	3¼	3¾		Butler Bros	1,050	3¾	3¼	3¾	+ ⅛
7¼	3	...	3¼	3¾		Cecu Mfg Corp	200	2¾	2¾	2¾	— ⅛
95	83	6.7	89½	90		Cent Ill P Svc pfd [6]	170	90	89¾	90	...
19⅜	2⅜	6.7	4	4⅜		CPub Sv A [10% stk]	400	4¼	4	4⅛	...
24⅜	6¾	...	9¾	10		Cent SW [7% stk]	150	10	9¾	10	...
17⅜	16	...	16	17¾		C W Pub A [10% stk]	50	17¼	17¼	17¾	+ ⅛
27½	10	...	7	10		Cherry Burrel Co	30	10	10	10	...
13	8	6.0	8¾	10		Chi Flex Shaft Co [.60]	10	10	10	10	...
4½	⅞	...	1⅜	2		Chi Investors Corp	100	1¼	1¼	1¼	...
9½	2½	...	3	4		Chi N S &M R R pfd	10	3	3	3	⅛
23⅜	7¾	21.2	14	14½		Chi Yellow Cab [3]	150	14⅜	14¼	14¼	— ⅜
20

GENERAL MOTORS HAS $13,333,214 3D QUARTER NET

Short by 50c of Share Dividend Requirements.

[Chicago Tribune Press Service.]

New York, Oct. 23.—The income report of General Motors corporation for the third quarter, issued today by Alfred P. Sloan Jr., disclosed net earnings of $13,333,214, equal after deduction of $2,344,152 for preferred dividends to 25 cents a share on the common stock outstanding.

Actual figures were in line with what Wall street had expected of the country's leading automobile organization for the September period, falling short of dividend requirements by 50 cents. The company is scheduled to act on its common and preferred dividends early next month and it is believed that the regular quarterly rate of 75 cents a share on the common will be declared.

Third quarter results compare with earnings of $25,470,697 for corresponding period of last year. Equal after preferred dividends to 53 cents a share earned on the common stock.

Nine Months' Net $97,455,390.

Net earnings for the first nine months, including equities in the undivided profits or losses of subsidiary and affiliated companies not consolidated, amounted to $97,455,390. After preferred dividends of $7,031,691 the balance of $90,423,699 was equivalent to $2.08 a share earned on the common stock.

This compares with operating earnings of $123,826,052 for the corresponding nine months of last year, equal after preferred dividends to $2.63 a share on the junior stock. However, these figures do not include a nonoperating, nonrecurring profit of $9,517,943 realized in the second quarter from the sale to General Motors Management corporation of 1,375,000 shares of General Motors common. Including this item total earnings for the first nine months were equal to $2.85 a share.

Improves Position.

Further improvement was shown in the company's financial position as of Sept. 30. Cash, United States government and other marketable securities amounted to $264,107,166 compared with $179,037,071 at the close of last year and $282,064,960 as of Sept. 30, 1930.

Net working capital amounted to $313,526,557 compared with $281,037,636 at the end of 1930 and $285,777,740 on Sept. 30 of that year.

For the nine months ended Sept. 30, General Motors dealers in the United States delivered to consumers 800,234 cars, compared with 900,207 cars in the corresponding period of 1930. Sales by General Motors' operating divisions to dealers in the United States amounted to 814,959 cars, compared with 896,329 cars in the first nine months of 1930. Total sales to dealers, including Canadian sales and overseas shipments amounted to 939,846 cars, compared with 1,008,597 cars in the corresponding period of 1930.

OFFICIAL WEATHER FORECAST.

The official forecast for today and tomorrow and yesterday's table of records follow:

Lower Michigan—Showers Saturday; Sunday becoming fair and slightly cooler.

Upper Michigan—Showers Saturday; Sunday partly cloudy to cloudy, slightly colder Saturday in northwest portion, and in east and south portions Sunday.

Wisconsin—Becoming fair Saturday, preceded by showers in northeast portion; somewhat cooler in west portion; Sunday generally fair, slightly cooler in extreme southeast portion.

Place of observation. State of weather. Oct. 23, 1931, 7 p. m. Central time.	Direction of wind	Temp. 8 p. m.	Highest today	Lowest last night	Precipitation 24 hours
East central states—					
Alpena, rain	S.	56	64	52	.44
Cairo, cloudy	S.E.	72	78	64	...
Chicago, cloudy	S.	68	72	63	.01
Cincinnati, cloudy	S.	70	78	46	...
Cleveland, cloudy	S.	70	78	56	...
Detroit, cloudy	S.E.	68	76	56	...
Escanaba, rain	S.	56	58	54	.06
Evansville, cloudy	S.	72	76	58	...
Fort Wayne, cloudy	S.	68	76	56	...
Grand Haven, rain	S.	62	64	58	.36
Grand Rapids, rain	S.	64	66	58	.02
Green Bay, cloudy	S.	60	62	58	.20
Indianapolis, cloudy	S.	70	76	56	...
Madison, rain	S.	60	62	58	1.02
Marquette, cloudy	S.	60	66	54	...
Memphis, cloudy	S.	72	82	64	...
Milwaukee, rain	S.	62	62	58	.76
Nashville, cloudy	S.	72	78	50	...
Peoria, rain	S.W.	64	70	62	.32
S. Ste. Marie, cloudy	S.E.	56	58	54	...
Springfield, Ill., cloudy	S.E.	66	74	62	.02
La Crosse, cloudy	S.	62	66	60	.16
West central states—					
Bismarck, clear	S.	50	58	38	...
Charles City, clear	S.	60	66	54	...
Concordia, clear	S.	60	66	52	...
Davenport, cloudy	S.	64	64	62	.14
Des Moines, cloudy	S.	68	76	60	...
Devils Lake, clear	W.	44	46	38	...
Dodge City, clear	N.E.	72	78	50	...
Dubuque, cloudy	S.	64	64	60	.90
Duluth, cloudy	N.E.	52	60	48	...
Huron, clear	N.W.	60	72	46	...
Kansas City, clear	S.	70	74	62	.14
Keokuk, cloudy	S.	66	70	62	.42
Little Rock, clear	S.	72	74	64	.02
Minneapolis, cloudy	S.	66	70	44	...
Moorhead, cloudy	N.W.	52	64	42	...
North Platte, clear	N.W.	66	78	44	...
Oklahoma City, clear	S.	68	74	58	.02
Omaha, clear	S.	66	74	58	...
Rapid City, clear	S.W.	56	66	58	...
Sioux City, clear	S.	66	72	58	...
St. Louis, cloudy	S.W.	72	72	62	...
Springfield, Mo., clear	S.E.	66	70	62	.27
Wichita, clear	S.	66	70	58	...
Williston, clear	W.	52	60	44	...
Eastern states—					
Albany, cloudy	S.	52	60	40	...
Atlanta, cloudy	S.	72	80	62	...
Boston, cloudy	S.	56	64	46	...
Buffalo, cloudy	S.E.	66	70	48	...
Charleston, clear	E.	68	76	60	...
New York, clear	S.	58	66	50	...
Oswego, cloudy	S.E.	56	62	48	...
Philadelphia, cloudy	S.	60	72	50	...
Pittsburgh, clear	S.	66	76	48	...
Raleigh, cloudy	S.	64	74	52	...
Washington, clear	S.	60	74	42	...
Gulf states—					
Abilene, clear	S.W.	70	80	58	.76
Amarillo, clear	S.W.	70	80	50	...
Birmingham, cloudy	S.E.	74	82	60	...
Brownsville, clear	S.E.	80	88	74	...
El Paso, clear	W.	72	76	56	...
Fort Worth, clear	S.	76	84	62	1.76
Galveston, clear	S.E.	76	76	72	1.26
Jacksonville, clear	N.E.	72	80	62	...
Miami, clear	E.	78	80	74	...
Mobile, cloudy	S.E.	74	80	66	.12
New Orleans, cloudy	S.E.	72	78	72	.08
San Antonio, clear	S.	84	86	64	.44
Shreveport, clear	S.	72	78	64	.46
Tampa, clear	E.	76	82	62	...
Vicksburg, cloudy	S.E.	72	78	52	.01
Mountain states—					
Boise, cloudy	S.E.	50	52	46	.02
Cheyenne, clear	N.W.	50	60	44	...
Denver, clear	S.E.	68	72	46	...
Havre, clear	W.	50	60	40	.01
Helena, cloudy	S.W.	44	46	32	.08
Lander, cloudy	S.W.	50	58	48	...
Miles City, rain	N.W.	54	64	44	.02
Phoenix, clear	N.	78	84	54	...
Pueblo, clear	S.W.	72	78	48	...
Salt Lake City, cloudy	S.	66	68	56	...
Santa Fe, clear	S.W.	54	60	38	...
Yel'stone Park, cloudy	N.W.	40	44	34	.23
Pacific states—					
Fresno, clear	N.W.	76	78	60	...
Los Angeles, clear	S.W.	66	72	56	...
Portland, Ore., cloudy	S.E.	54	54	48	.66
San Diego, cloudy	W.	64	70	56	...
San Francisco, clear	W.	62	66	56	.18
Spokane, cloudy	S.	50	52	42	.06
Seattle, Wash., rain	S.W.	44	50	44	.26
Walla Walla, cloudy	W.	58	58	50	...
Canadian—					
Calgary, cloudy	W.	42	50	22	...
Edmonton, cloudy	N.	38	50	26	...
Medicine Hat, cloudy	W.	50	56	36	...
Minnedosa, clear	...	38	42	36	...
Montreal, clear	S.	52	58	44	...
Quebec, cloudy	N.E.	48	54	38	...
Qu'Appelle, cloudy	W.	42	56	36	...
The Pas, cloudy	S.	42	44	32	.04
Toronto, cloudy	N.E.	54	60	44	...
White River, cloudy	S.E.	54	56	52	...
Winnipeg, rain	N.W.	46	46	42	.08

NEW·YORK·STOCK·TRANSACTIONS

Friday, Oct. 23, 1931.
Shares sold today.......1,300,000
Year ago.......2,700,000

Friday, Oct. 23, 1931.
Total sales 1931 to date......479,800,000
Total sales 1930 to date......688,800,000

[The figures in brackets after name of stock are the present dividend rate.]

Prev. 1931 High	Prev. 1931 Low	Div. yld. pct.	Bid	Asked	Description, div. rate, $—	Sales	High	Low	Close	Net chge.
					A					
52	5	...	6¾	9	Abitibi P&P pfd	300	7	6¾	7	— ¼
106¾	100	7.0	100	....	Ab & Straus pf [7]	10	100	100	100	....
23⅛	7	10.5	9½	9¾	Adams Exp [1]	600	9½	9½	9½	+ ¼
33⅜	22¼	7.1	28	29	Adams-Millis [2]	600	28⅛	28	28⅛	+ ⅛
109⅝	52	4.6	68	68⅜	†Air Reduct [3]	6,100	68½	64⅝	68	+ 3
10⅝	1⅜	...	2¼	3	Airw El Ap	100	2¼	2¼	2¼	....
20⅞	7	2.9	14⅞	14⅞	Alaska-Jun [.40]	3,600	14⅞	13⅝	14⅛	+ ⅛
12⅞	3¾	...	3⅞	4	Allegheny Corp	8,500	4	3⅝	4	+ ⅛
59⅛	8	...	8½	9¼	Do pfd ww	800	9	8⅝	8⅝	— 1
182⅞	68	6.9	88½	88⅝	††Allied Chem [6]	38,800	88⅝	86	88⅝	+ 2
42⅞	14	5.6	18	18⅝	*Allis-Chalmers [1]	800	18¼	17⅝	18¼	....
18⅝	8	9.1	10⅞	11½	Alp Port Cem [1]	100	11	11	11	+ ¼
23	13	13.8	14⅝	15	Amerada [2]	200	15	14⅝	15	....
29⅝	5½	...	8	8½	Am Ag Ch&C	200	8¼	8	8¼	+ ⅝
62⅝	18	8.3	23⅝	25	Am Bk No [2]	500	25	23⅝	23⅝	— 1¼
38	21¼	10.9	22	22¼	Am Br Shoe [2.40]	100	22	22	22	— ½
129⅝	71⅝	4.6	87	87¼	†Am Can [4]	23,300	87	83½	87	+ 3⅝
152½	134½	5.2	135¼	136	Do pfd [7]	100	136	136	136	+ ¼
38⅝	9	7.7	13	13⅜	Am Car&Fdy [1]	100	13	13	13	— ⅝
86	40	14.0	46⅝	50	Do pfd [7]	140	50	50	50	....
48⅝	31¼	5.7	34⅝	37¼	†Am Chicle [2]	100	35	35	35	— 1
14⅛	5	...	8⅝	9	Am C Alco	11,300	9	7	9	+ 2¼
16	3⅝	...	3⅞	4	Am Encaustic	200	4	4	4	....
33⅛	9	...	13	13⅜	Am Europ Sec	300	13	12¼	13	+ ⅛
51⅝	10⅝	...	17⅝	17⅞	Am Frn Pow	54,300	18⅝	16½	17⅝	+ 1¼
100	45⅛	14.0	48	55	Do pfd [7]	100	50	50	50	— 2
79⅞	25	21.9	31⅝	32	Do 2d pfd [7]	700	32⅛	32	32	+ ½
30	8⅛	...	11⅝	12	Am Hi&Lea pfd	100	12	12	12	— ⅞
64	37	8.5	48	48⅛	Am Home P [4.20]	100	48⅝	48⅝	48⅝	+ ⅞
31⅝	10⅞	17.4	11⅝	12	Am Ice [2]	100	11⅝	11⅝	11⅝	— ⅝
28	6	...	9⅛	9½	Am Int Corp	1,200	9⅝	8⅞	9⅝	....
30⅝	8	9.1	10	11	Am Loco [1]	100	11	11	11	....
84⅝	60	11.7	60	61	Do pfd [7]	100	60	60	60	....
43⅝	16	6.1	23⅛	24	Am Mc&Fdy [1.40]	600	23⅞	23	23⅛	+ ⅛
23⅜	5	...	7½	7⅝	Am Metals	2,500	8	7½	7⅝	+ ⅝
39⅞	2½	...	2⅜	2⅞	Am Nat G pfd	200	2½	2⅜	2⅜	+ ⅛
....	....	....	....	....	Do sellers	10	2⅜	2⅜	2⅜	....
64⅛	14⅛	4.8	21⅛	21⅛	††Am Pw&Lt [1]	3,800	21½	20⅛	21⅛	+ 1⅛
102	66	9.1	65	66⅝	Do 6% pfd [6]	200	66	65⅛	66	— ¼
84	58	8.8	55	67	Do 5% pfd [4]	100	57¼	57¼	57¼	— ⅝
21⅛	7	6.7	8⅞	9	Am R&SS [.60]	2,000	9	8⅛	9	+ ¼
150	112	5.9	117½	119	Do pfd [7]	10	119	119	119	....
12⅝	2⅛	...	2⅜	2⅝	Am Republic	100	2⅝	2⅝	2⅝	+ ⅛
37⅞	10	...	13⅛	13¼	Am Roll Mills	1,500	13½	12⅞	13⅜	+ ⅝
66	27	13.9	37	37¼	Am Saf Raz [5]	1,500	37	35⅞	37	+ ⅝
1⅝	¼	...	¼	⅜	Am Ship & Com	200	¼	¼	¼	— ⅛
42	20	17.9	24	28	Am Shipbldg [5]	10	27⅞	27⅞	27⅞	— ⅛
58⅞	19⅝	5.6	27½	27⅝	Am Smelt [1.50]	3,700	27½	26⅛	27⅛	+ 1⅛
138⅝	98⅛	7.0	100	110	Do pfd [7]	100	100	100	100	+ 1
4⅛	½	...	⅝	⅞	Am Solv & Chem	100	⅞	⅞	⅞	+ ⅛
11⅛	1	...	1⅛	1⅞	Do pfd	400	1⅛	1⅛	1⅛	+ ⅛
31⅛	7⅝	9.1	11	11⅞	Am Stl Fdys [1]	500	11⅛	11	11⅛	+ ⅛
48⅛	36	5.3	37⅛	38⅛	†Am Stores [2]	200	38	37⅞	37⅞	— ⅛
60	34⅛	11.6	43	45	Am Sug [5]	300	43⅛	43	43	— 1
108⅝	90	7.5	94	95⅝	Do pfd [7]	100	94	94	94	+ 1⅛
201⅞	121⅛	6.6	140⅝	141	Am T&T [9]	29,000	141	136⅞	141	+ 3⅞
128⅝	71⅛	5.6	89⅛	91	Am Tob [5]	200	90	89	90	+ 1
132	112	*5.2	115	117	Do pfd [6]	100	115	115	115	....
132⅞	74⅝	5.4	93⅛	93½	Do B [5]	3,600	93⅝	90½	93⅛	+ 2⅛
80⅝	23⅛	9.1	32⅛	33⅛	Am Wat Wks [3]	1,100	32⅛	32	32⅛	+ 1⅛
11⅛	3⅝	...	5⅛	6	Am Woolen	200	5⅛	5⅝	5⅛	+ ⅛
40	20	...	26	26⅛	Do pfd	900	26	26	26	+ 1⅛
43⅛	12⅝	...	15	....	Anaconda	26,300	18⅝	17⅛	18⅝	+ 1⅛
26⅛	14	...	13⅛	14	Anac W & C	100	13⅛	13⅛	13⅛	— 1⅛
19	5⅛	...	7	10	Andes Cop	100	8	8	8	+ 1⅛
4⅛	1	...	1⅛	1⅜	Armour & Co A	500	1⅜	1⅛	1⅜	+ ⅛
2⅛	½	...	⅝	⅞	Do B	100	⅞	⅞	⅞	+ ⅛
47	6	...	8⅛	9	Do pfd	100	8⅝	8⅝	8⅝	+ ⅛
9	3½	...	3⅝	4	Arnold Const	100	3⅝	3⅝	3⅝	— ⅛
10⅛	4⅛	...	4	4⅛	Art Loom	10	4⅛	4⅛	4⅛	+ ⅛
28⅛	3⅛	...	4⅛	4⅛	Asso Apparel	400	4⅛	4⅛	4⅛	+ ⅛
29⅝	9⅝	8.0	12	12½	Asso D Gds [1]	1,300	12⅛	11⅝	12⅛	+ 1
203⅝	97⅛	9.0	112⅛	113	Atchison [10]	6,400	113⅛	110⅛	112⅝	+ 2⅝
23⅝	9⅛	8.3	12⅛	12⅝	Atl Ref [1]	3,700	12⅝	12	12⅛	+ ⅛
54	21	19.1	20	21⅛	†Atlas Powder [4]	400	21⅛	21	21⅛	— ⅛
99⅞	78	7.6	79	81⅛	Do pfd [6]	10	79⅛	79⅛	79⅛	— ⅝
295⅛	84⅛	3.2	131	131⅛	††Aub Auto [4]	21,500	131⅛	124⅛	131	+ 6⅛
2½	⅛	...	1	1⅛	Auto Sales	600	1⅛	1⅛	1⅛	....
6⅛	2½	...	2⅝	2⅞	Aviation Corp	300	2⅝	2⅝	2⅝	....
					B					
27⅛	6⅛	...	9⅛	9⅛	Baldwin Loco	400	9⅝	9⅛	9⅝	+ ⅝
104⅛	36	14.6	46	47⅛	Do pfd [7]	60	48	45⅝	45⅝	— ⅝
87⅛	28	10.8	37⅛	37⅜	Balt & Ohio [4]	10,700	37⅝	35⅛	37⅛	+ 1⅛
2⅛	½	...	⅝	⅞	Barnett Leather	100	⅝	⅝	⅝	+ ⅛
14⅛	4⅝	...	6	6⅛	Barnsdall A	1,300	6⅛	6	6⅛	....
81	37	8.2	48⅛	48⅝	Beatrice Crm [4]	400	48⅝	48⅛	48⅛	+ ⅛
111	93⅛	7.1	97⅛	99	Do pfd [7]	100	98	98	98	— 2½
6⅛	1⅝	...	5⅛	5⅝	Belding Bros	100	5⅛	5⅛	5⅛	— ⅛
80⅝	62⅛	6.3	66⅝	70	BelNBy pr pf [4.11]	100	66⅝	66⅝	66⅝	+ 1⅝
25⅛	12⅝	5.7	17⅝	18⅛	Bendix Avia [1]	2,900	18⅛	17	18	+ 1
46⅛	24⅝	6.3	32	32⅛	Best & Co [2]	700	32	31⅛	32	+ 1
70⅝	24⅞	7.4	27⅛	27⅝	Beth Steel [2]	16,000	27⅝	26⅛	27⅜	+ ⅛
123⅝	75	8.3	84	86⅝	Do 7% pfd [7]	300	86⅛	84	86⅛	+ ⅛
20⅝	16⅛	...	15	16	Bloomingdale Bros	10	16	16	16	— 1
42	20⅝	5.9	25⅛	26⅛	Bohn A&B [1.50]	300	26	25⅛	26	+ ⅝
76⅛	37	6.3	47⅛	48	Borden Co [3]	3,000	48	47⅝	48	+ ⅛
30⅝	9⅝	7.7	13⅛	13⅛	Borg Warner [1]	600	13⅛	13	13⅛	+ ⅛
22⅝	8⅛	15.0	10⅛	10⅛	†Briggs Mfg [1.50]	800	10⅛	10	10⅛	+ ⅛
5⅛	½	...	1⅛	1⅛	Brockway M T	200	1⅛	1⅛	1⅛	....
69⅝	31⅛	9.5	43	43⅝	Brk Man Tr [4]	800	43⅝	42⅛	43	+ 1
128⅝	80⅛	5.3	95	96	Brk U Gas [5]	200	95	94⅝	95	....
9⅛	2⅝	...	3⅝	4	Bruns Term	500	3⅝	3⅝	3⅝	— ⅛
20⅝	5	...	5⅛	6⅛	Bucyrus & Erie	500	6	5⅛	6	....
34⅝	7⅝	...	9	9⅛	Do cv pfd	300	9	9	9	....
5⅛	2	...	2⅛	2⅝	Budd Mfg	200	2⅝	2⅛	2⅝	....
50	21	...	....	23	Do pfd	20	22	22	22	— 1
13	4⅛	20.0	4⅝	5	Budd Wheel [1]	900	4⅝	4⅝	4⅝	....
15⅝	4⅝	17.8	4⅝	5	Bulova Watch [.80]	300	4⅝	4⅝	4⅝	— [illegible]
32⅛	10	7.1	14	14⅛	†Burr Add Mch [1]	1,600	14⅛	13⅝	14⅛	+ ⅝
31	15⅝	14.7	16⅝	17⅛	Bush Term [2.50]	200	17	17	17	....
1⅝	⅝	...	⅝	1	Butte & Superior	100	⅝	⅝	⅝	....
69⅝	12⅝	...	21	21⅛	Byers A M	7,500	21⅛	19⅝	21	+ 1⅝
					C					
11⅛	3⅛	...	5	5⅛	Cal & Hecla	1,400	5	4⅝	5	....
16⅝	7⅛	10.0	9⅛	9⅝	CampW Can F [1]	100	9⅝	9⅝	9⅝	+ ⅝
45	14	15.0	20⅛	20⅝	Can Dry G Ale [3]	600	20	19⅝	20	....
25⅝	11	8.3	15	15⅛	Can Pacific [1.25]	4,000	15⅛	14⅝	15	+ ⅝
131⅝	33⅛	...	52⅛	52⅝	Case J I	53,400	52⅝	49⅝	52⅛	+ 3⅝
52⅛	11⅛	20.0	15⅛	16	Caterp'r Trac [3]	2,400	15⅛	14⅛	15⅛	+ 1⅛
16	4	...	6⅝	7	Celanese Corp	300	7⅛	6⅝	7⅛	— ⅝
25⅝	15	8.8	17	17⅛	CentAguirre [1.50]	100	17	17	17	....
8⅛	2⅛	...	7	7⅝	Cent Rib Mills	400	7⅛	7	7⅛	....
90	50	8.9	65	80	Do pfd [7]	10	79	79	79	+ 4
30⅛	9⅝	5.9	17	17⅛	Cerro de Pasco [1]	2,600	17⅛	16⅛	17	+ 1⅛
54⅛	14⅛	12.5	24⅛	25	Chesap Corp [3]	2,900	24⅛	23⅝	24⅛	+ ⅛
46⅛	23⅛	8.1	32	32⅛	Chesap & O [2.50]	9,900	32⅝	30⅝	32	+ 1⅛
45⅛	13⅛	25.0	15⅛	16⅛	C & N W [4]	3,500	16⅛	15⅝	15⅝	— [illegible]
116	38	17.5	38⅝	45	Do pfd [7]	100	40	40	40	— 2
7⅛	3⅛	...	4⅝	4⅝	Chicago Gr West	700	4⅝	4⅝	4⅝	+ ⅝
27⅛	12	5.9	17⅛	18	Do pfd [1]	300	17⅛	17	17⅛	+ ⅛
8⅝	2	...	3⅛	3⅝	Chi M St P & P	1,800	3⅝	3⅛	3⅝	+ ⅛
....	....	....	....	....	Do cash	1,000	3⅝	3⅛	3⅝	+ ⅛
15⅝	3⅝	...	5⅝	5⅝	Do pfd	1,700	5⅝	5⅛	5⅝	+ ⅛
35	10	...	11	12	Chi Pneu Tool cv p	300	12	12	12	....
65⅛	20	...	25⅛	25⅝	C R I & P	600	25⅝	23⅝	25	+ 1
90	40	14.3	41	47	Do pfd B [6]	100	42	42	42	— 1
33⅝	8	...	13	13⅝	Childs Co	600	13⅛	12⅛	13⅛	+ ⅝
25⅝	11⅛	6.9	15⅛	15⅝	Chrysler Mot [1]	11,700	15⅛	14⅝	15⅝	+ ⅝
4⅛	1	...	1⅛	1⅛	City Stores	800	1⅛	1⅛	1⅛	+ ⅛
37⅛	26⅝	12.6	28⅝	29	††CityIce&F [3.60]	600	28⅝	28⅝	28⅝	+ ⅝
90	66⅛	9.2	68	70	Do pfd [6.50]	10	71	71	71	+ 1
34⅛	16⅛	14.3	20⅛	22	Cluett-Peabody [3]	100	20⅝	20⅝	20⅝	+ ⅛
170	97⅛	6.0	116⅛	117	†Coca-Cola [7]	3,300	116⅝	113⅛	116⅝	+ 3⅝
50⅛	28	7.6	33⅛	33⅝	Colg-Palm-P [2.50]	400	33⅝	33	33⅛	+ ⅛
104⅛	87⅛	6.3	94	95	Do pfd [6]	200	95	95	95	+ 1
17⅛	7⅝	...	11⅛	11⅝	Collins Aikman	300	11⅛	10⅝	11⅛	+ ⅛
111⅛	33	8.0	49½	50⅛	Columb Carbon [4]	5,300	51	47	49½	+ 2⅛
45⅛	16⅝	6.7	22⅛	22⅛	ColumbG&E [1.50]	5,400	22⅛	22	22⅛	+ ⅝
23⅛	8	12.3	13⅛	13⅛	Coml Credit [1.60]	3,100	13⅛	12⅝	13⅛	+ ⅝
92	55½	9.2	68	71	Do 1st pf [6.50]	20	72½	71½	72½	+ 7½
34	15½	10.0	19⅝	20	Coml Inv Tr [2]	500	19⅝	18⅛	19⅝	+ 1
21⅛	9⅛	8.0	12⅛	12⅝	Coml Solv [1]	11,700	12⅝	12	12⅝	+ ⅝
12	4½	6.7	5⅝	5⅝	Com & Sou [.40]	7,900	5⅝	5⅝	5⅝	+ ⅛
14⅛	6⅛	9.1	10⅛	11	Congoleum [1]	300	11	10⅝	11	+ ⅝
37⅛	20	23.8	20	23	Cons Cigar [5]	100	21	21	21	— 1½
30⅝	7⅛	11.1	8⅝	9⅝	Congress Cig [1]	100	9	9	9	....
15	3⅝	...	7	7⅛	Cons Film	1,800	7⅛	7	7⅛	+ ⅛
18⅝	7⅛	14.3	14	14⅛	Cons Film pfd [2]	2,300	14⅛	13	14⅛	+ 1⅛
109⅝	61	5.3	75	75⅛	Cons Gas [4]	14,700	75⅝	73⅛	75⅛	+ 1⅝
107	93	5.2	96	96⅝	Do pfd [5]	600	96⅝	96	96	— ⅛

Prev. 1931 High	Prev. 1931 Low	Div. yld. pct.	Bid	Asked	Description, div. rate, $—	Sales	High	Low	Close	Net chge.
15⅝	9½	10.0	10¼	11	Cons Laund [1]	500	11	10¼	11	+ ½
42⅝	20	2.4	24	24⅝	C RR Cub6%pfd[6]	100	24⅝	24⅝	24⅝	— ⅝
1⅝	¼	...	⅛	⅜	Cons Textile	100	⅜	⅜	⅜	....
3½	⅜	...	⅜	1	Cont Corp B	200	⅜	⅜	⅜	— 1⅛
30	5⅝	...	7⅛	7⅝	Cont Baking A	100	7½	7½	7½	— ⅜
77½	40	17.4	46	46½	Do pfd [8]	600	46½	46	46½	+ ½
3⅝	⅜	...	⅝	1	Do B	300	1	1	1	....
62⅝	31¼	6.4	40	40¼	Cont Can [2.50]	3,100	40⅝	38⅝	40¼	+ 1⅛
51⅝	19½	8.7	27½	28	Cont Insur [2.40]	100	27	27	27	....
4⅝	1⅛	...	1⅜	1⅝	Cont Motors	700	1⅝	1⅝	1⅝	....
12	5	...	7¼	7⅜	Cont Oil Del	4,300	7¼	6⅝	7¼	+ ½
12	1¼	...	1⅝	1⅝	Cont Shares	600	1⅝	1⅝	1⅝	— ⅛
86⅝	36¼	6.5	46⅝	47	†Corn Prod [3]	1,100	47	45½	47	+ 2¼
152½	126	4.5	131½	133	Do pfd [7]	10	131½	131½	131½	....
18	3⅝	...	5	5¼	Coty Co	500	5⅝	5	5⅝	+ ⅝
8⅝	3½	...	3⅝	5	Crosley Radio	100	4	4	4	+ ½
38⅝	17	13.3	17½	18¼	Crown C & S [2.40]	200	18	18	18	— ⅝
6⅝	2	...	2⅝	2½	Crown Zeller B	100	2½	2½	2½	....
106	45	10.8	64	65	Crucible St pfd [7]	30	65	64	65	....
5⅝	2	...	2¼	3	Cuba Co	200	2¼	2¼	2¼	....
44	20	22.2	25	27	Cuba R R pfd [6]	10	27	27	27	— 3
5⅝	2	...	2	2⅛	Cub Am Sugar	400	2¼	2¼	2¼	....
48⅝	29	10.5	36	38	Cudahy Pkg [4]	100	37⅝	37⅝	37⅝	+ ¼
5⅝	1⅝	...	2	2¼	Curtiss Wright	1,900	2	2	2	— ⅛
8⅝	2¼	...	2⅝	3⅛	Do A	700	3	2⅞	3	+ ⅛
					D					
23	4	...	6	6½	Davis Chem	1,400	6⅝	5⅝	6¼	....
22	13⅝	10.0	13⅝	14	Deere, pfd [1.40]	800	14⅛	13⅝	14⅛	+ ⅛
157½	93	8.9	100	102½	Del & Hud [9]	500	102	98¼	101¼	+ 3⅛
102	29½	5.3	37½	38½	D L & W [2]	400	38	37	38	+ 1½
195	112	6.1	131	132⅝	Detroit Ed [8]	200	132⅝	131½	131½	— 1½
23	12¼	6.3	15½	16	Dia Match [1]	700	16	15⅝	15⅝	+ ⅛
28½	22¼	5.9	25	25½	Do pfd [1.50]	400	25½	25½	25½	....
13½	6⅝	11.7	9	9½	Dome Mining [1]	1,800	9	8⅝	9	....
24	11	7.1	17	17⅝	††Dom St [1.20]	400	17⅝	17	17¼	+ ½
78⅝	42⅝	7.1	56	56¼	Drug Inc [4]	5,600	56¼	54½	56¼	+ 2
21⅝	10	7.4	13	13⅝	Doug Aircraft [1]	100	13½	13½	13½	....
8½	3	...	3	3½	Dunhill Int	600	3	3	3	....
107	53⅝	6.7	59⅝	59⅝	Du Pont de N [4]	18,700	59⅝	57⅝	59⅝	+ 1½
124⅝	108	5.6	107	108⅝	Do deb [6]	160	107⅝	107⅝	107⅝	— 1½
					E					
185⅝	93	4.4	113½	114	†Eastman Kod [5]	3,100	113⅝	107½	113⅝	+ 4⅝
135	121	4.9	122½	....	Do pfd [6]	10	123	123	123	+ 1⅝
69	35½	...	54	54⅝	Eitingon Schilds pfd	200	54½	54½	54½	— ½
74⅝	20	13.8	29¼	29⅝	Elec Auto [4]	7,900	29⅝	28	29⅝	+ 1⅝
110	98	7.1	98½	99	Do pfd [7]	20	99	99	99	— ⅝
4½	1⅝	...	1⅝	1⅞	Elec Boat	100	1⅝	1⅝	1⅝	....
9⅝	2½	...	6	6½	Elec M Ind	4,600	6½	5⅝	6	+ ¼
60⅝	16¼	4.3	24½	24⅝	Elec P & L [1]	20,500	24⅝	23¼	24½	+ 1⅝
108⅝	66½	9.1	77⅝	80	Do pfd [7]	160	76⅝	76⅝	76⅝	+ 2
66	29	11.1	35	35⅝	Elec Stor Bat [4]	160	35⅝	35⅝	35⅝	+ ⅝
49	22	7.0	21	23	Eng Pub Ser [1.60]	200	23	23	23	— 1
39⅝	10⅝	...	13¼	14	Erie	2,300	13⅝	12⅝	13⅝	+ ⅝
45½	13½	21.6	18½	20	Do 1st pfd [4]	200	18½	18½	18½	....
					F					
29⅝	5	...	7	7½	Fairbanks-M	300	7	7	7	— ⅝
6½	1⅝	...	1⅝	2½	Fashion Park	100	2	2	2	— ¼
25	13	...	5	10	Do pfd	200	5	4¼	4⅝	— 9½
30	9	13.6	8¼	9	Fed Wat Ser [1.20]	2,000	9½	8½	8½	— 1⅛
7⅝	3	13.3	3	4	Fed Mot T [.40]	700	3⅛	3⅛	3⅛	— ⅛
56⅛	22	8.8	30	30⅝	Fid P F Ins [2.60]	200	29⅝	29⅝	29⅝	— ⅛
22	16	6.7	15	22	Filenese Sons [1]	10	15⅛	15⅛	15⅛	— 1⅝
104	85¼	6.7	98	100	Do pfd [6.50]	10	98	98	98	....
21⅛	13	7.1	14	16	Firestone R [1]	100	14¼	14¼	14¼	....
66½	50¼	11.1	53	53⅝	Do pfd [6]	300	53⅝	53½	53⅝	— ⅛
63	41	4.8	50½	53	First N Strs [2.50]	1,000	53	51	53	+ 2⅛
⅝	¼	...	¼	⅜	Fisk Rubber	100	¼	¼	¼	....
106½	96	6.3	....	95	Florsh Sh pfd [6]	20	95	94⅝	95	— 2⅛
64½	10¼	6.3	16¼	16½	Foster Wheeler [1]	1,100	16	15¼	16	+ ⅝
32½	18	...	20¼	20⅝	¶Fourth-Nat Inv	800	20¼	20¼	20¼	— ½
38⅝	5	...	8	8¼	Fox Film A	4,900	8⅝	7½	8	+ ½
43¼	13¼	13.6	21⅝	22	Freeport Tex [4]	4,700	22¼	21	22	+ ½
					G					
60	20½	13.0	23	24⅝	Gamewell Co [3]	60	23	23	23	+ 1
7⅛	2⅝	...	4⅛	4⅝	Gen Am Inv	300	4¼	4¼	4¼	+ ⅛
73⅝	38½	8.9	46	46½	Gen Am T Car [4]	400	46	46	46	+ 1
47	9⅝	12.3	16¼	16⅝	Gen Asphalt [2]	1,900	16⅝	15	16⅝	+ 1⅛
25⅝	14⅝	12.5	16⅛	16⅝	Gen Baking [2]	800	16¼	16¼	16¼	— ⅝
9⅝	3½	...	4	4¼	Gen Bronze	200	4½	4½	4½	+ ⅛
65	17	...	18½	19	Gen Cable pfd	150	18⅝	18½	18⅝	— ⅝
54⅝	24⅝	5.0	31⅝	32	Gen Electr [1.60]	14,600	32	30⅝	32	+ 1⅝
12⅛	11⅛	5.4	11⅝	11⅝	Do spl [.60]	300	11⅝	11½	11⅝	+ ⅛
56	30¼	8.0	37½	37⅞	Gen Foods [3]	4,800	37⅞	36⅝	37½	+ 1⅛
8½	2½	10.0	2⅞	3	Gen G&ED A [.30]	1,000	3	2⅞	3	....
76⅝	23	22.2	26⅝	30	Do 6% pfd cv [6]	200	27	26⅝	26⅝	— ⅝
35⅝	23½	10.8	24⅛	26	Gen Ital Ed [2.61]	1,000	25¼	25	25	— ⅛
50	32	8.8	34¼	35	Gen Mills [3]	300	34½	33⅝	34½	— ½
100¼	94	6.4	94	95	Do pfd [6]	100	94	94	94	....
48	22¼	11.1	26⅝	27	Gen Motors [3]	52,200	27	25⅝	27	+ 1
103⅝	85	5.6	90	90⅛	Do 5% pfd [5]	500	90¼	90	90¼	....
28	5¼	...	6¼	9⅝	Gen Outdoor A	100	6⅝	6⅝	6⅝	+ ⅛
76	43½	12.0	50	55½	Gen Prt Ink pf [6]	20	50	50	50	+ 5
9½	1¼	...	1⅝	1⅞	Gen Real Utls	100	1⅝	1⅝	1⅝	+ ⅛
57⅝	15	15.8	19	20¼	Gen Refract [3]	300	19	19	19	— ½
15½	1⅝	...	1½	1⅝	Gen Thea Eqpt	4,700	1½	1⅝	1½	....
38⅝	9¼	...	16½	16⅝	Gillette S Raz	7,600	16⅝	15⅝	16⅝	+ 1¼
76⅝	45⅛	8.6	57	58	Do pfd [5]	100	57⅝	57⅝	57⅝	+ 1¼
7⅝	3	...	3¼	3½	Gimbel Bros	300	3½	3¼	3¼	— ⅛
16⅛	4½	...	7⅝	7⅞	Glidden Co	500	7⅝	7⅝	7⅝	— ⅛
9⅝	3⅝	...	6⅝	6⅞	Gobel Co	6,000	6⅝	5½	6⅝	+ 1
42½	18	11.1	22⅝	23	Gold Dust [2.50]	5,300	23⅛	21½	23⅛	+ 1½
20⅝	5	...	7	7⅛	Goodrich	500	7	6⅝	7	....
68	15	...	20	24	Do pfd	200	21⅝	20¼	20¼	— 1⅝
52⅝	16	11.3	26	26⅝	Goodyear [3]	1,100	26½	26	26¼	+ 1
91	57½	10.9	64	72	Do 1st pfd [7]	100	64	64	64	+ ½
13⅝	3⅝	...	7	8½	Gotham Hose	300	8	7	8	+ 1½
6½	1⅛	...	2⅝	2½	Graham-Paige	1,100	2½	2¼	2½	....
22⅝	5⅝	9.9	10½	10⅝	Granby [1]	1,100	10½	10	10½	....
25½	3½	...	4⅝	4⅞	Grand Stores	100	4½	4½	4½	— ⅛
18⅝	7	...	11⅛	11⅝	Grand Union	300	11⅝	11¼	11¼	+ ⅝
42	25⅝	3.0	34½	35	Grant W T [1]	1,200	35	34¼	35	+ ¼
69⅝	20	14.8	26⅝	27½	Great Nor pfd [4]	500	26⅝	25⅝	26⅝	+ 1¼
23½	12	...	15¼	15½	¶Great Nor Ore	200	15⅛	15	15¼	+ ⅛
11⅝	5⅝	...	7⅝	8	Gr W Sugar	1,100	7⅝	7½	7⅝	....
6⅝	1⅝	...	2	2⅛	Grigsby Grunow	400	2⅛	2	2⅛	+ ⅛
75⅛	14⅝	...	17	20	Gulf M&N pfd	100	17	17	17	....
					H					
30	26¼	6.5	27	27¼	Hk W p A [1.75]	10	27¼	27¼	27¼	....
19⅝	11	10.1	11⅝	12½	Hall Printing [1.20]	200	12	11⅝	12	....
44½	27⅝	10.2	19	19⅝	Harb-Walker [1]	100	19⅝	19⅝	19⅝	....
7⅝	1	...	1½	2	Hartman B	200	1⅝	1½	1½	— ⅛
42	12	...	12	12⅝	Haw Pineapple	20	12½	12½	12½	+ ½
18	9⅝	8.0	9	10	Herc Mot [.80]	100	10	10	10	....
103⅝	71⅛	6.0	81	88	*Hershey Choc [5]	200	83	82⅝	83	— ⅛
37	17	14.3	17	17⅝	Holland Fur [2.50]	100	17⅝	17⅝	17⅝	— ⅛
120	81	7.5	107	109½	†Homestake [7.80]	500	107	104	107	+ 2
68⅛	19	...	30½	31	††Houston Oil	2,900	31	28	31	+ 2⅛
14½	4	...	6	6¼	Do new	400	6	5⅝	6	....
29½	12¼	13.8	15½	16¼	Howe Sound [2]	1,000	14⅝	14½	14½	— ½
44½	27	10.6	32½	32⅝	Hud M R R [3.50]	200	32⅝	32⅝	32⅝	+ 4
78½	55	8.3	58	70	Do pfd [5]	100	60	60	60	....
26	7⅝	10.0	10	10¼	Hudson Mot [1]	1,100	10¼	9⅝	10¼	+ ¼
13½	3⅝	...	4⅝	4⅝	Hupp Mot	300	4⅝	4⅝	4⅝	— ⅛
					I					
89	23¼	14.8	26½	27	Ill Cent [4]	2,900	27½	25¼	26⅞	— ⅝
78	35	9.0	41	46	Do lease [4]	20	44½	44	44	— 3½
61	20	17.4	21¼	22	Do R R Sec [4]	20	22⅝	22⅝	22⅝	— ¼
4⅝	1⅝	...	2	2¼	Indian Ref	900	2⅝	2	2⅝	+ ½
86	21	12.5	32½	33	Indus Rayon [4]	2,000	33	30½	33	+ 3⅝
182	45	6.8	59	60⅝	†Ingersoll Rd [4]	2,500	61	57½	60⅝	+ 3⅝
71	26⅝	8.3	29⅝	30	Inland Stl [2.50]	500	30	29⅝	30	....
11⅝	3⅛	...	5⅛	5⅝	Insp Cop	200	5½	5¼	5½	+ ½
12⅝	7	...	10	10⅝	Ins Shares Del	200	10½	9⅝	10½	+ ⅝
9⅝	4	12.0	4½	5	Ins S ct MD [.60]	500	5¼	4¼	4⅝	+ ⅛
34	7¼	...	11¼	11⅝	Int Rap Trans	100	11	11	11	....
179⅝	92	5.0	124	125	††Int Bus Mch [6]	2,100	124⅝	116	124⅝	+ 9⅝
12⅝	3½	8.2	5½	6	Intl Car [6.50]	300	6	6	6	....
62½	17	18.2	22½	23¼	Int Cem [4]	900	22⅝	21½	22⅝	+ 1
60½	22½	8.9	29¼	29⅝	Int Harv [2.50]	4,500	29⅝	27⅝	29⅝	+ 1⅝
143½	112	5.6	125	125¼	Do pfd [7]	100	125	125	125	....
31	10	13.3	15⅛	15⅝	Int Hydro El [2]	1,500	15⅝	14⅝	15⅝	+ ⅝
73¼	19	14.8	27	27¼	Int Match pf [4]	4,100	27½	25⅝	27	+ 1¼
16⅝	3⅛	...	4⅝	5	Int Merc Mar	500	4½	4½	4½	— ½
20⅝	7⅝	4.0	10¼	10¼	Int Nick C [.40]	13,800	10⅝	10	10¼	+ ⅜
123	93	7.3	93	97½	Do pfd [7]	200	96	96	96	....
10¼	1⅝	...	3	3¼	Int P & P A	100	3¼	3¼	3¼	+ ¼
4½	⅛	...	1⅛	1¼	Do C	100	1⅛	1⅛	1⅛	....
16⅝	6	...	7	7½	Int Prtg Ink	700	7	7	7	....
13⅝	2¼	...	3⅝	4⅝	Int Rys C A	20	3⅝	3⅝	3⅝	— ⅛
42	25¼	10.0	29½	30¼	Int Salt [3]	200	30¼	29⅝	29⅝	— ⅝

Prev. 1931 High	Prev. 1931 Low	Div. yld. pct.	Bid	Asked	Description, div. rate, $—	Sales	High	Low	Close	Net chge.
51	18	...	25	33	Int Silver	100	24¼	24¼	24¼	— 1¼
38⅝	13⅝	5.6	18⅝	18⅛	Int T&T [1]	20,500	18⅝	17⅝	18⅝	+ ⅝
21⅝	10	16.0	11	13	Interst Dep [2]	100	13	13	13	+ ½
67	55	11.7	60	63	Do pfd x w [7]	30	60	59¼	60	+ ⅜
9¼	2	...	3	3⅜	Invest Equity	200	3¼	3	3	....
1½	¼	...	⅜	⅝	Iowa Cent	20	⅝	⅝	⅝	— ⅝
					J					
57⅝	24	12.9	32	33½	†Jewel Tea [4]	300	31	30½	31	....
80⅝	31	5.8	34½	35	Johns Manv [3]	4,900	35¼	33⅝	34¼	+ ⅛
126	105	6.6	106⅝	108	Do pfd 7% [7]	80	106⅝	106⅝	106⅝	— ⅝
123½	99	6.7	102	107	Jones & L pfd [7]	10	105	105	105	— 2
					K					
115	113	5.4	111¼	113	K C P&L 1st pf [6]	50	112	112	112	— 1
24⅝	8½	10.0	10⅝	10⅝	Kayser J [1]	1,100	10⅝	10	10½	+ ⅝
3½	⅝	...	1½	1¼	Kelly-Springfield	1,000	1¼	1½	1½	— ⅛
29⅝	3⅛	...	5¼	5⅜	Kelsey Hayes Whl	300	5½	5¼	5¼	— ⅜
15½	6	...	7⅝	7⅜	Kelvinator	1,500	7½	7⅜	7⅜	....
31½	10¼	6.5	16	16⅛	Kennecott Cop [1]	14,600	16⅛	15¼	16⅛	+ ⅛
6⅜	4½	...	4½	5	Kresge Dept Strs	20	5	4⅞	5	+ ½
29⅝	19	6.7	23	23½	Kresge S S [1.60]	5,900	23¼	22	23¼	+ ⅜
27⅝	5⅛	17.8	8⅝	8⅝	Kreug & T [1.60]	24,900	8⅝	8½	8⅝	— ⅜
35¼	18	4.9	21½	21⅝	Kroger Groc [1]	3,100	21⅝	20⅝	21⅝	+ 1⅛
					L					
87⅝	40¼	13.8	60⅝	61	Lambert Co [8]	2,500	61	59	61	+ 1⅝
4⅝	1⅛	...	2	2⅜	Lee Rub & Tire	1,100	2	1⅞	2	+ ⅛
61	17⅝	...	19	20	Lehigh Valley	400	19	18⅝	19	+ ⅛
8⅜	3¼	...	3⅜	4¼	Leh Valley Coal	300	4	4	4	....
30	18	15.4	19⅝	21	Do pfd [3]	200	19⅝	19⅝	19⅝	+ ¼
69⅝	35	6.8	43⅝	44½	Lehman Corp [3]	1,200	43½	42⅝	43½	+ 1
34⅝	18½	13.0	23½	24	Lehn & Fink [3]	2,300	24	23	24	+ 1
20⅞	7	...	8	8⅝	Libby Ow F Gl	300	8½	8⅜	8⅜	....
91⅝	40	7.0	58⅛	59	†Lig & Myers B [4]	2,200	58⅝	57⅛	57⅞	+ 1⅜
146	126	5.7	124	125	Do pfd [7]	300	125	123	123	— 3
26½	16¼	7.9	19	19½	Lily-Tu Cup [1.50]	100	19¼	19¼	19¼	+ ¾
34½	15	...	19½	21	Lima Loco	100	19½	19½	19½	— ⅝
33	20	7.6	21	21½	Link Belt [1.60]	100	21	21	21	....
63½	27⅝	8.2	37⅝	37⅞	†Loew's Inc [3]	4,800	37⅞	36⅝	37⅝	+ 1¼
6½	2⅝	...	3⅞	4	Loft Inc	200	4	4	4	+ ½
21⅝	10	...	13¼	13⅝	Lorillard	4,500	13⅝	13¼	13⅝	+ ¼
35⅝	20	7.4	24½	24⅝	L G & E A [1.75]	200	24⅝	24½	24⅝	+ 1
111	37¼	13.3	37½	39	Louis & N [5]	400	38	37	37	— ½
19	5⅛	...	7	7⅜	Ludlum Steel	100	7¼	7¼	7¼	— ⅝
					M					
26½	12	5.8	17½	18	McIntire P M [1]	100	17¼	17¼	17¼	....
17	7½	12.7	7⅝	7⅞	McKess & R [1.00]	100	7½	7½	7½	....
37⅝	19	14.9	22½	23	Do pfd [3.50]	100	23⅝	22⅝	22⅝	— ¼
103¼	38½	8.6	48½	49	†McKeespt Tin [4]	600	48⅝	47	48⅝	+ 2¼
10½	2⅛	...	3⅝	4	McLell Stores	700	4	3⅝	4	....
43⅝	15⅝	9.5	21½	21⅝	Mack Truck [2]	400	21½	20½	21½	+ ⅝
106¼	53	4.3	69	70	*Macy Co [3]	1,000	69½	67½	69½	+ 3¼
27⅝	7¼	9.5	11	11⅝	Magma Cop [1]	300	11⅛	10⅝	11	+ ½
12	6	15.4	7½	8	Ma Shirt [1]	100	7¼	7¼	7¼	+ ⅜
3⅜	½	...	⅝	⅝	Maracaibo	200	⅝	⅝	⅝	....
24¼	12⅛	8.0	14½	15	Marine Midl [1.20]	1,200	14½	14½	14½	— ⅝
32⅝	13⅝	13.5	17½	17½	Marshall F [2.50]	100	17½	17½	17½	— ¼
31⅛	14⅝	10.4	20	20⅝	Math Alkali	400	20¼	20	20¼	+ 1¼
16⅝	5	...	6⅞	7⅛	Mid Cont Pet	900	7⅛	6⅝	7⅛	+ ⅛
94	35¼	16.0	48	51	Mdld Stl 1st pf [8]	500	52	49⅝	50⅝	— 1⅝
7½	1⅜	...	1⅝	2	Minn Mol Pwrd	400	1⅝	1⅝	1⅝	— ⅜
48	10⅛	...	11	35	Do pfd	100	15½	15½	15½	+ 1⅛
26⅝	5⅛	...	8⅝	9	M K & T	1,300	8⅝	8	8⅝	+ ⅛
85	18	26.9	24	28	Do pfd [7]	200	25	24	24	— 2⅛
42⅝	10	...	14⅝	15	Mo Pac	2,100	15⅛	13⅝	14⅝	+ ⅝
107	24	13.2	37⅛	38½	Do pfd [5]	500	38¼	37	38¼	+ 2
29	16¼	5.6	23	24⅝	Mon Ch W [1.25]	500	23	22¼	23	+ ½
29¼	8⅝	...	13⅝	13⅝	Mont Ward	30,900	13⅝	12½	13⅝	+ 1¼
58	31	9.0	33	35	Morrell John [3]	300	34	34	34	+ ½
19⅝	6¼	12.6	8⅝	9	Motor Wheel	200	8⅝	8⅝	8⅝	....
36⅝	8⅝	...	14¼	14½	Mullins Mfg	200	14½	13⅝	13⅝	+ ¼
72½	22	...	29	30	Do pfd	20	28	28	28	— 5
18⅝	5	...	7½	7⅝	Murray Corp	500	7⅛	7¼	7½	+ ¼
					N					
40⅝	15¼	10.0	19½	20	Nash Motors [2]	700	20	20	20	+ ¼
10	2⅝	...	3⅛	3⅝	Nat Bellas	400	3⅝	3	3⅝	+ ⅝
83⅝	37⅝	5.8	48⅛	49	†NatBiscuit [2.80]	3,400	48½	46¼	48½	+ 1⅝
39⅝	15	8.3	18⅛	18⅝	NatCashReg [1.50]	2,700	18⅝	17½	18⅝	+ ⅝
50⅝	20¼	9.5	28⅝	28⅝	Nat D Prod [2.60]	7,900	28⅝	27⅝	28⅝	+ ⅝
60	15	30.8	10	14½	Nat Dept St pf [4]	100	13	13	13	— 2
36⅝	19⅝	8.0	24¼	24⅝	Nat Dist [2]	5,200	25¼	23⅝	24¼	....
27⅝	7⅝	...	9½	10	Nat Enamel	200	10	10	10	+ 1
132	84¼	5.2	90	98	†Nat Lead [5]	200	96	96	96	— 1
143	130	5.4	130	132	Do pfd A [7]	110	132	132	132	+ 2
44⅛	14½	5.6	18½	18⅝	Nat Pwn & L [1]	3,500	19	17⅝	18½	+ ⅝
½	⅛	...	....	¼	N R R Mex 2d pfd	200	¼	¼	¼	....
58	18½	8.2	24½	24¼	Nat Steel [2]	2,500	25	24	24¼	— ⅛
76½	18	9.8	20½	21½	Nat Surety [2]	300	21	20⅝	21	— 1
24⅝	8	9.1	11	11¼	Nat Tea [1]	200	11¼	11	11	— ¼
14⅝	5	11.8	7⅝	7⅞	Nevada Cop [.80]	3,500	7⅞	7½	7⅞	+ ⅝
20⅝	10¼	6.5	15½	16¼	Newport Co [1]	700	16	15⅝	16	+ ½
3½	2½	...	2½	2⅝	Newport Ind	200	2⅝	2⅝	2⅝	+ ⅛
132¼	49⅝	7.2	56½	56⅝	N Y Central [4]	28,000	58	54⅝	56⅝	+ 1⅝
88	10¼	...	13⅞	17	N Y C & St L	200	13½	13	13½	— 5⅝
227	120	4.0	123	130	N Y & Harlem [5]	10	129⅝	129⅝	129⅝	+ 4⅝
12¼	2	...	3¼	3½	N Y Invest	1,700	3⅝	3¼	3¼	+ ½
94⅝	30⅝	9.1	44	44½	N Y N H & H [4]	1,800	44⅝	42	44⅝	+ 2⅝
13⅝	5¼	...	9½	9⅝	N Y O & W	500	9⅝	9	9⅝	+ ⅝
72	31	14.0	49⅝	52	NYShipBldg pf [7]	10	50	50	50	+ 1⅝
118	99¼	6.4	110	111	NYStm 7% pf [7]	40	111⅝	110	111⅝	+ 3⅝
29½	10	...	14⅞	15	Noranda Mines	4,500	15	13⅝	15	+ 1¼
217	112	7.4	134½	136⅝	†Norf & W [10]	200	136	135	136	+ 2¼
90⅝	26	...	41⅞	41½	§N Am [10% stk]	14,500	41⅝	39⅝	41⅝	+ 2¼
11	3¼	...	5	5¼	No Am Avia	4,700	5¼	5	5¼	+ ¼
90½	55½	5.6	72	90	Northern Cent [4]	20	75⅝	72½	72½	— 2⅝
60⅝	19¼	13.0	23⅝	24⅝	Northern Pac [3]	1,200	24⅝	23⅝	24⅝	+ 1⅝
					O					
19½	6½	...	8½	8¼	Ohio Oil Co	5,100	8¼	7⅝	8¼	+ ¼
6½	1⅝	...	2½	3	Omnibus	400	3½	3	3	— ⅜
58½	20½	9.4	25⅝	26	Otis Elev [2.50]	300	26	25⅝	26	....
16⅝	3⅝	...	4	4¼	Otis Steel	600	4¼	4⅛	4¼	....
					P					
7	1¼	...	1½	2⅜	Paci Coast	100	1⅝	1⅝	1⅝	— ⅝
54⅝	29⅝	5.7	36	36½	Paci Gas [2]	200	35⅝	35⅝	35⅝	+ ⅝
69½	35	7.3	41	42	Pac Light [3]	200	40	40	40	— 1
26¼	9½	...	10	11⅝	Pac Mills	10	10¼	10¼	10¼	— ½
131⅝	100¼	6.4	110	114	Pac T & T [7]	10	109½	109½	109½	— 4½
11⅛	4	7.7	5	5⅛	Packard Mot [.40]	2,100	5¼	5	5⅛	— ⅛
20¼	9¼	...	3⅝	4	Panhdle P&R pfd	100	9½	9½	9½	....
50⅝	10⅝	...	14	14½	§Par Pub [10% st]	2,700	14¼	13½	14½	+ ⅝
11	3	...	3	3½	Park & Tilford	100	3⅛	3⅛	3⅛	— ⅜
2¼	⅝	...	1⅛	1⅜	Park-Utah Cons	100	1½	1½	1½	....
15½	4⅛	...	6	7	Patino Mines	200	6¼	6¼	6¼	....
46½	22	3.7	27½	28⅝	†Pen & Ford [1]	100	27	27	27	— ¼
44⅝	28¼	7.2	35¼	35½	Penney J C [2.40]	2,300	35½	34⅝	35½	+ 1¼
64	29⅝	9.1	33½	33⅝	Pa R R [3]	8,600	33⅝	32¼	33⅝	+ ⅝
....	....	....	....	....	Do cash	200	33	33	33	....
250	129	5.3	150⅝	151½	Peoples Gas [8]	800	151½	149	151½	+ 2¼
10⅝	4¼	...	5¼	5½	Petrol Corp	4,800	5⅝	5⅛	5⅝	— ⅛
25⅝	6¼	10.8	9	9½	Phelps-Dodge [1]	500	9¼	8⅞	9⅜	+ ¼
12¼	3⅝	...	5⅛	5¼	Phil Read Coal	1,000	5¼	5	5¼	+ ¼
12½	9	...	11	12½	Phillips Jones	100	12	12	12	+ 1
55	37½	18.6	....	42	Do pfd [7]	10	37½	37½	37½	....
12⅝	9	8.7	11⅝	11⅞	Phillip Morris [1]	700	11⅝	11	11½	+ 1⅝
16⅝	4⅝	...	6¼	6⅜	Phillips Pet	1,400	6¼	6	6¼	+ ⅜
23⅝	5¼	...	7½	8½	Pierce Oil pfd	400	7½	7	7⅝	— ⅛
3⅝	⅛	...	1⅛	1⅜	Pierce Pet	1,200	1⅛	1	1⅛	....
37	20¼	8.3	24	24½	Pillsbury Fl [2]	100	24½	24½	24½	+ ⅛
13⅝	3	...	4⅝	5	Poor Co B	100	4⅝	4⅝	4⅝	— 1
27	2	...	4	4½	P R Tob A	100	4	4	4	....
20⅝	5½	...	7⅛	7⅝	Prairie O & G	600	7⅛	6⅝	7	— ⅛
26½	7⅝	...	9	9⅝	Prairie P L	300	9⅝	9⅝	9⅝	+ ⅝
7⅛	1⅝	...	2	2¼	Pressed Steel Car	300	2	2	2	....
71¼	39⅝	5.1	47⅛	47⅝	*Procter & G [2.40]	1,700	47⅝	47¼	47⅝	— ¼
112½	107	4.5	....	109	Do pfd [5]	10	109	109	109	— 1
16	5⅝	...	4½	4⅞	Prod & Ref pfd	20	4⅞	4⅞	4⅞	— ⅛
107¼	97	5.1	97½	98	Pub S E&G 5% [5]	200	98	98	98	— ½
96½	51⅞	5.4	65¼	65⅝	†Pub S NJ [3.40]	4,600	65½	63	65¼	+ 2¼
102½	89	5.6	90	95	Do 5% pfd [5]	100	90¼	90¼	90¼	....
120¼	97	5.8	103	105	Do 6% pfd [6]	200	103	103	103	....
58½	22	10.3	27	27½	*Pullman Inc [3]	900	27⅝	27	27½	+ ⅝
2	¼	...	¼	⅜	Punta A Sug	2,400	⅜	¼	⅜	— ⅛
11⅝	6	...	5⅝	6	Pure Oil	100	5⅞	5⅞	5⅞	+ ⅛
101⅛	64½	11.4	70⅝	84½	Do pfd [8]	60	70⅝	70⅝	70⅝	+ ⅝
55¼	12¼	12.7	16¼	16⅝	Purity Bak [2]	1,200	16¼	15⅝	16¼	+ ½
					R					
27½	10⅝	...	14¼	14⅝	Radio Co	15,400	14½	13⅝	14⅝	+ ⅝
60	25½	15.8	32¼	32⅝	Do pfd B [5]	1,400	33	32	32⅝	+ 1¼
24½	6⅝	...	8⅞	9	Radio K Orph	5,600	9	8½	9	+ ⅝

Prev. 1931 High	Prev. 1931 Low	Div. yld. pct.	Bid	Asked	Description, div. rate, $—	Sales	High	Low	Close	Net chge.
74⅝	12	7.5	15⅝	25	Rand Mines [1.21]	100	16	16	16	+ ¼
29⅝	9¼	12.3	12⅝	14	Raybestos [1.60]	300	13¼	13	13¼	— ⅝
30⅝	3⅝	...	3⅝	3⅞	Real Silk Hose	800	4	3⅝	3⅝	[illegible]
19⅝	4	...	5⅝	5⅞	Rem Rand	1,200	6¼	5	5⅝	[illegible]
10⅝	3	10.0	4⅛	4⅝	Reo Motor [.40]	400	4⅛	4	4⅛	+ ⅛
25⅝	5¼	...	7⅛	7¼	Rep Steel	500	7¼	6⅝	7⅛	+ ⅝
54	15	...	16½	17	Do pfd	400	17	16	17	+ ½
22⅝	7	13.0	11½	12	Reyn Metals [1.50]	100	12	12	12	+ ⅛
54⅝	35½	7.6	39⅝	39½	Reyn Tob B [3]	4,300	39¾	38⅝	39⅝	+ ⅝
13	6	...	9⅝	11½	Reis 1st pfd	60	11	7	11	[illegible]
6⅝	⅝	...	¾	1	Richfield Oil	400	1	¾	¾	[illegible]
10¼	2¼	...	3⅜	3⅝	Rio G Oil	500	3⅝	3⅜	3⅜	[illegible]
41⅝	11¼	11.5	12½	14	Ritir Dent [1.50]	300	12⅝	12⅝	12⅝	[illegible]
42⅝	13½	16.0	19⅝	20¼	Roy D NY [3.20]	400	20⅝	20	20	— ⅝
					S					
60¼	30⅝	9.6	52⅝	53	Safeway Strs [5]	600	52¼	50⅝	52⅝	[illegible]
30⅝	9⅝	8.3	12¼	12⅝	St Joe Lead [1]	1,200	12⅝	12	12⅝	+ ⅝
62⅝	6½	...	9½	10	St L & S F	600	9⅝	9	9⅝	[illegible]
78	7½	42.8	13¼	14	Do pfd [6]	900	13⅝	12⅝	13⅛	[illegible]
16	5⅛	...	9	9¼	Seaboard Oil Del	5,300	9¼	8⅝	9	[illegible]
1⅝	⅝	...	⅝	½	Seaboard A L	700	½	½	½	[illegible]
63¼	31	5.8	43½	43⅝	Sear R [2.50]	8,200	43⅝	40⅝	43⅝	[illegible]
11⅝	3⅝	...	5⅝	5⅝	Servel	2,900	5⅝	5¼	5⅝	[illegible]
21	3½	...	6⅝	6½	Sharp Dohme	300	6	5⅝	6	[illegible]
29¼	11	6.9	14½	14⅝	Shattuck F G [1]	800	14⅝	14¼	14⅝	[illegible]
34	9⅝	6.5	6⅝	24	¶Shell Trans [.96]	320	14	12	14	[illegible]
10¼	3¼	...	4½	4⅝	Shell Un Oil	2,900	4⅝	4¼	4⅝	[illegible]
72	23⅝	...	29⅝	31¼	Do 5½% pfd	800	30	30	30	[illegible]
9⅝	1¼	...	1	1¼	Shubert Thea	300	1¼	1¼	1¼	....
23⅝	8½	...	14	14⅝	Simmons Co	5,000	14⅝	12⅝	14⅝	[illegible]
11	4⅝	...	5¼	5¾	Simms Pet	200	5⅝	5⅝	5⅝	[illegible]
15⅝	5⅝	...	7	7¼	Sinclair Oil	6,000	7⅝	6⅝	7⅝	[illegible]
103	77	9.3	86½	87½	Do pfd [8]	100	86½	86½	86½	[illegible]
12⅝	3¼	...	4	4½	Skelly Oil	100	4⅝	4⅝	4⅝	[illegible]
15⅝	2	...	6½	8½	Snider Pack pfd	100	6⅝	6⅝	6⅝	....
14⅝	7	...	9⅝	10¼	S P R Sug	400	10	9⅝	10	[illegible]
112½	87	8.9	90	92	Do pfd [8]	40	90	89	90	[illegible]
54⅝	28⅝	5.6	35½	36	S Cal Edison [2]	600	35½	35⅛	35½	[illegible]
21	12¼	11.1	14½	14⅝	Solony Vac [1.60]	5,000	14⅝	14	14⅝	[illegible]
109⅝	45	11.3	53	53¼	Southern Pac [6]	3,900	53⅝	51	53⅝	[illegible]
65⅝	14⅝	...	17½	17⅝	Southern Ry	1,100	17⅝	16⅝	17⅝	[illegible]
36	18	5.0	20	23	Spalding A G [1]	100	20	20	20	....
13⅝	3½	...	4½	4⅝	Sparks-With	100	4⅝	4⅝	4⅝	....
20⅝	12⅝	7.8	15⅝	15⅝	StandBrands [1.20]	5,200	15⅝	15⅛	15⅝	[illegible]
124	118	5.8	119⅝	121¼	Do pfd [7]	100	119⅝	119⅝	119⅝	....
88⅝	29¼	8.3	41⅛	42	Stand Gas [3.50]	2,400	42	39⅝	42	[illegible]
64⅝	42½	8.2	49	52	Do pfd [4]	400	49	49	49	[illegible]
101	70	8.0	70	75	Do 6%pr pf [6]	100	75	75	75	[illegible]
51⅝	28¼	7.4	33½	33⅝	S O Cal [2.50]	8,500	33⅝	31⅝	33⅝	[illegible]
19	8⅝	...	9½	10½	S O Kansas	1,600	10	9⅝	10	....
52⅝	28⅝	3.0	33⅝	33⅝	†S O N J [1]	7,200	33⅝	32⅝	33⅝	[illegible]
5⅝	1	...	1⅝	1⅝	Sterling Sec	100	1⅝	1⅝	1⅝	[illegible]
40	21	14.3	20⅝	22	Do cvt pfd [3]	400	21⅝	21	21	[illegible]
21⅝	4⅝	...	7½	7⅝	Stewart W	200	7½	7½	7½	[illegible]
54½	13⅝	10.3	19½	19⅝	Stone & Web [2]	1,900	19⅝	18⅝	19⅝	[illegible]
26	9	10.0	11⅝	12	Studebaker [1.20]	1200	12	11⅝	11⅝	[illegible]
40⅝	19	11.6	21⅝	23	Super Heat [2.50]	100	21⅝	21⅝	21⅝	[illegible]
45¼	20⅝	[illegible]	[illegible]	[illegible]	[illegible] Oil [1]	100	31⅝	31⅝	31⅝	[illegible]
18⅝	3¼	...	6	7½	Superior Steel	100	5⅝	5⅝	5⅝	[illegible]
15⅝	11⅛	7.7	13	13¼	Sweets Co [1]	100	13	13	13	+ ⅛
					T					
9½	2⅝	...	3¼	3½	Tenn Copper	100	3¼	3¼	3¼	....
36¼	15	10.4	19⅝	19½	Texas Corp [2]	5,500	19⅝	18⅝	19⅝	[illegible]
55⅝	20⅝	11.1	27¼	27⅝	Tex G Sulph [3]	2,300	27⅝	26⅝	27½	[illegible]
17⅝	4⅝	...	6⅝	6⅝	Texas Land Tr	2,000	7	6⅝	6⅝	[illegible]
6½	2⅛	...	2⅛	3¼	Tex & Pac C & O	700	3	3	3	....
9	2	...	2	2½	Thermoid Co	300	2	2⅛	2⅛	[illegible]
35	14⅝	6.3	15⅝	16¼	Thompson J R [1]	100	16	16	16	....
8⅝	1⅝	...	2	2⅝	Thompson Starrett	100	2⅛	2⅛	2⅛	[illegible]
9	3½	...	3⅝	4	Tidewater A	1,000	3⅝	3⅝	3⅝	[illegible]
68	20½	23.1	25	26½	Do pfd [6]	100	26	26	26	[illegible]
59	19⅝	8.0	25	25¼	Timken R B [2]	1,000	25	24⅝	25	....
4½	1⅝	...	2½	2⅝	Tobacco Prod	600	2⅝	2½	2½	....
14	7	8.9	8⅝	8⅝	Do A [.80]	100	8⅝	8⅝	8⅝	....
18	3¼	10.0	4½	4¼	Transameric [.40]	3,300	4¼	4	4¼	[illegible]
17½	5⅝	...	5⅝	7	Transue & W	100	5½	5½	5½	[illegible]
11⅝	3¼	...	4½	4⅝	Tri Cont Corp	1,600	4⅝	4½	4⅝	[illegible]
45⅝	24¼	9.3	27	27⅝	Trico Prod [2.50]	100	27½	27½	27½	[illegible]
62	19	35.0	19¼	25	Twin City pfd [7]	70	20	20	20	....
					U					
21⅝	2⅝	...	3⅝	4	Ulen & Co	1,100	3½	3⅝	3⅝	[illegible]
75⅝	24½	12.3	31½	32½	Und Elliot [4]	1,100	33⅝	31½	32½	[illegible]
123¼	105	6.6	106	113	Do pfd [7]	10	106	106	106	[illegible]
72	27½	7.0	36⅝	37	Un Carb [2.60]	5,900	37	35⅝	37	[illegible]
26⅝	11⅝	12.1	16¼	16½	†Un Oil Cal [2]	5,300	16⅝	15	16½	[illegible]
205⅝	98¼	8.8	113⅝	114	Union Pacific [10]	1,600	114	112	114	[illegible]
38⅝	12⅝	...	17	17¼	Un Aircr & Tr	6,600	17	16¼	17	[illegible]
61¼	40	6.7	44	46	Do pfd [3]	100	44½	44½	44½	[illegible]
28⅝	6⅝	...	15⅝	16	Un Carbon	400	15⅝	15⅛	15⅝	[illegible]
7½	1⅝	...	2	2¼	Un Cgar Strs	1,400	2	2	2	[illegible]
31¼	10⅝	5.0	14⅝	15	United Corp [.75]	19,000	14⅝	14⅛	14⅝	[illegible]
67⅝	28⅝	11.8	33⅝	34¼	Un Fruit [4]	1,000	34¼	33⅝	33⅝	....
39⅝	19⅝	5.2	23¼	23⅝	Un G & I [1.20]	7,500	23⅝	22⅝	23⅝	[illegible]
106⅝	95¼	5.1	96⅝	97¼	Do pfd [5]	200	97¼	97	97	— 1
31⅝	10⅝	12.5	15	16	Un Pc D W [2]	100	16	16	16	....
12½	1⅝	...	3⅝	3⅝	U S For Sec	3,000	4	4	4	[illegible]
50	21½	5.7	27⅝	28	U S Gypsm [1.60]	300	28	28	28	....
77⅝	20⅝	...	30⅝	30⅝	U S Ind Alc	24,100	30⅝	28⅝	30⅝	[illegible]
10⅝	2⅝	...	3½	4	U S Leather	100	3⅝	3⅝	3⅝	[illegible]
15⅝	4½	...	6¼	6½	Do A	100	6⅝	6⅝	6⅝	[illegible]
37½	11	12.9	15½	15⅝	U S Pipe & F [2]	1,000	15⅝	14⅝	15⅝	[illegible]
21¼	14	8.0	15¼	15⅝	Do 1st pf [1.20]	100	15⅝	15⅝	15⅝	[illegible]
36⅝	9	...	10¼	10¼	U S Realty	1,200	10½	9⅝	10¼	[illegible]
20⅝	5⅝	...	7¼	7½	U S Rubber	600	7⅝	7	7⅝	[illegible]
36⅝	9⅝	...	13½	14	Do 1st pfd	400	13⅝	13⅝	13⅝	[illegible]
25⅝	12⅝	5.6	17⅝	18¼	U S Smelting [1]	900	18	17⅝	18	[illegible]
152⅝	62¼	5.6	70½	70⅝	U S Steel [4]	37,900	70⅝	65⅝	70⅝	[illegible]
150	114	5.8	120	120½	Do pfd [7]	400	120⅝	120	120	[illegible]
9⅝	1⅝	...	2½	3	Unit Stores A	100	2⅝	2⅝	2⅝	[illegible]
41½	15⅝	13.0	22	23⅝	Univ L Tob [3]	200	23	22¼	23	[illegible]
4	½	...	1¼	1½	Univ Pipe & Rad	100	1⅛	1⅛	1⅛	[illegible]
31	8	15.4	12⅝	13	Util P & Lt A [2]	2,100	13	12⅝	13	[illegible]
					V					
76⅝	13¼	...	21⅝	21½	Vanadium	6,700	21⅝	20	21¼	+ 1⅝
60	22	...	40	41⅝	Van Raalte 1st pfd	20	42	42	42	[illegible]
71⅝	48	14.0	49⅝	50½	Virg C 7% pfd [7]	200	50	50	50	[illegible]
71⅝	32	9.8	39⅝	41½	Vulcan Det [4]	60	41⅝	40	41⅝	+ 1⅝
					W					
26	5¼	...	7½	8	Wabash	300	7⅝	7⅝	7⅝	[illegible]
27⅝	17⅝	7.1	20⅝	21	Waldorf Sys [1.50]	900	20⅝	20	20⅝	[illegible]
15	2½	...	4⅛	4¼	Walworth	200	4¼	4⅛	4⅛	....
57¼	24	20.6	33	34	Ward Bak pfd [7]	100	34	34	34	+ 1
20⅝	4⅝	...	7	7¼	Warner B P A	3,000	7	6⅝	7	[illegible]
7⅝	1	...	1¼	2	Warner Quin	200	1½	1½	1½	....
46⅝	5	...	7½	8	Warren Bros	300	7⅝	7⅝	7⅝	[illegible]
32	13¼	11.4	17½	20	Warren Fdy [2]	100	17½	17½	17½	— 1
26¼	12¼	11.8	16½	17	Wesson O & S [2]	1,400	16⅝	16¼	16⅝	[illegible]
112	65	8.5	82	85	W P E 7% pf [7]	110	83	82⅝	82⅝	— 1
113½	90	6.0	97	100¼	W P P 6% pf [6]	40	100½	99⅝	99⅝	[illegible]
120	100	6.4	109	111	Do 7% pfd [7]	50	110½	109½	110½	[illegible]
12⅝	4	...	4¼	4½	West Dairy B	300	4½	4⅝	4⅝	[illegible]
19⅝	5⅝	...	9¼	9½	Western Maryland	700	9⅝	8⅝	9¼	[illegible]
150⅝	83¼	7.0	86¼	87½	Western Union [6]	1,700	87	83⅝	86⅝	[illegible]
36⅝	16	10.5	18⅝	19	Whse Air Brke [2]	700	19	18	19	+ 1
107⅝	39¼	5.1	49⅝	49½	Whse Elec [2.50]	11,300	49½	47¼	49⅝	+ 1⅝
40	8¼	14.3	13⅝	14	Westvaco Chlor [2]	1,900	14½	13⅝	14	[illegible]
20¼	11⅝	...	6½	12½	Wheeling Steel	100	12	12	12	[illegible]
26¼	7⅝	...	12	14	White Motors	600	12½	12	12¼	[illegible]
5	1½	...	1½	2	White Sew Mach	100	2	2	2	....
8	1⅝	...	2½	2⅝	Willys Overland	800	2⅝	2⅝	2⅝	[illegible]
10⅝	1⅝	...	2½	2⅝	Wilson & Co A	300	2⅝	2⅝	2⅝	[illegible]
72⅝	42½	4.3	55⅝	56	Woolworth [2.40]	14,400	56⅛	54⅝	55⅝	+ 1⅝
106⅝	20	...	29	29¼	Worthington Pump	1,600	29	27	29	+ 2⅛
80⅝	50⅝	6.2	65	65¼	Wrigley [4]	1,400	65	64	65	+ 1⅛
					Y					
15½	3⅝	...	5½	5⅝	Yellow Truck	700	5⅝	5½	5⅝	....
71	19	...	23	24	Ytown S & T	1,100	22	21	22	[illegible]
					Z					
14	7	11.8	8⅝	8½	Zonite Prod [1]	3,000	8⅝	7⅝	8½	[illegible]

*Ex dividend. †Pays extra dividend. ‡Ex rights. §Dividends in stock. ¶Irregular dividend rate. **Dividends on accul. ††Pays stock dividend also. ‡‡New rate not announced.

Sales to 10:30 a. m., 200,000; to noon, 500,000; to 1:30 p. m., 700,000; to 2:10 p. m., 806,000. Total sales, 1,300,000 shares.

ICE CREAM FIRM PLANS TO ERECT 4 STORY BUILDING

The John T. Cunningham Ice Cream Company, Inc., plans to erect a four story building to cost in the neighborhood of $300,000 on a site which it has just acquired at 2225-39 West Harrison street, east of Oakley avenue. The company's quarters at 2235 West Van Buren street are overcrowded and the new building is to be used for warehouse and other purposes. The name of the architect has not yet been announced, but James Shedden & Co. will have the general contract.

The site, which is roughly 165x125 feet, was assembled through the purchase of a number of parcels. One holding, purchased from William and Lizzie Wolf of Eagle Lake, Fla., is improved with a 125 car garage. Other parcels, bought from Louis Malone, Giuseppi Onesto, and others, have old buildings on them. It is reported that the entire holding cost in the neighborhood of $125,000.

May Start This Winter.

The old buildings on the property are to be razed shortly and it is expected that work on the project will be started sometime this winter. Details of construction are to be announced later. N. J. Talbot of House & Swanson was broker.

Thomas Nash, vice president of the Real estate corporation, reports the leasing of a store in the McVickers theater building, 27 West Madison street, to James Annes of Annes restaurants for an undisclosed term. Mr. Annes plans to make alterations on the property and to open a restaurant about Nov. 15.

Extent Lease Provisions.

Under the terms of a new agreement entered into yesterday by Roy D. Keehn and Marguerite Cook of Elgin, provisions applicable under the terms of a 99 years lease which Mr. Keehn has on the property at the northwest corner of Michigan avenue and South Water street are extended. Under the old agreement the lessee was to construct a building by Jan. 1, 1933, with the right to extend this action until Jan. 1, 1938, upon the deposit of $100,000 in securities.

The new agreement extends the building time limit to Jan. 1, 1938, without the deposit of securities. The old agreement provided for a rental of $50,000 annually from Jan. 1, 1923, to Jan. 1, 1933, when the rental was to be $55,000. The new agreement provides for the $50,000 annual rental to continue until Jan. 1, 1937, and that the period for the exercise of an option to buy the fee for $1,100,000 be extended from Jan. 1, 1933, to Dec. 31, 1937. The ground is 96-131 feet.

CORPORATION EARNINGS

GENERAL PRINTING INK.

Net profit for the nine months ended September 30 was $544,191 after charges and taxes, as against $628,710 in the corresponding period of last year. September quarter net profit was $181,729, against $215,548 in the third quarter of 1930.

UNITED CAR FASTENER.

Reported for the September quarter net profit of $27,536 after charges and federal taxes, as compared with $3,050 in the third quarter of last year. For the first nine months of this year net was $103,976, as against $49,421 in the same period a year ago.

CITY ICE AND FUEL.

Reported new high record earnings for the nine months ended Sept. 30. Net income for the period was $6,021,108, equal to $4.23 a common share, compared with $5,683,249, or $4.08 a share in the corresponding period of last year.

NATIONAL DISTILLERS PRODUCTS.

For the first nine months reported profit of $376,516 before federal taxes, compared with $344,654 in the first nine months last year.

CHICAGO BANK STOCKS

	Bid.	Ask.		Bid.	Ask.
Central Rep.	140	143	Nat Builders	120	130
Chgo B of C	30	32	Northern Tr.	390	390
Cont Illinois	209	212	Peoples Tr.	240	250
First Nat.	340	350	Personal Ln.	135	145
Harris Trust	375	385	Term Nat.	18½	20

TRANSFER LIFE COMPANY.

Transfer of the Omaha Life Insurance company to the Ohio National Life Insurance company of Cincinnati has been announced by Lee Herdman, Nebraska insurance commissioner. The company was capitalized at $150,000.

UTILITY SHARES HAVE MILD RALLY ON GOTHAM CURB

New York, Oct. 23.—(AP)—The curb market closed on the crest of a mild rally in the utility shares today. Leaders in the utility rally were Electric Bond and Share, up 1¼ in a large turnover; American Gas and Electric, up 2⅝, and American and Foreign Power warrants, up 1¼. Middle West and Insull Utility Investment were firm. United Light A was under some pressure for a time, and closed a fraction lower.

Oils also pointed upward, in less active trading. Gains of around a point were recorded by Gulf, Humble, and Standard of Nebraska. Indiana gained ⅛. Kentucky was fairly active, sagging a fraction, then recovering.

Industrials were mixed, but generally pointed upward in the late trading. A. O. Smith, a thinly traded issue, shot up nearly 13 points, presumably in response to the hopeful analyses of steel conditions presented at the meeting of the American Iron and Steel institute.

Aluminum Co. gained 2, and Affiliated Products gained about a point, on news of application for listing on the big board. Mapes Consolidated and New York Steam each advanced about 2 in a few transactions. Woolworth, Ltd., gained a fraction. Ford of Canada A eased a little.

Nickel Plate Earnings Decline in September

Railroads reporting net operating income for September, with comparisons with last year include:

	1931.	1930.
Nickel Plate	$94,454	$675,577
Southern Pacific	$2,703,398	$6,069,342
Lehigh Valley	170,884	603,054
Delaware, Lack. & W.	521,670	651,508
Pere Marquette	10,380*	556,313

*Deficit.

SPECIAL MEETING.

A special meeting of stockholders of Kresge Department Stores, Inc., has been called for Oct. 29 to consider an offer of S. S. Kresge to purchase the entire interest of Kresge Department Stores, Inc., in Kresge Department Stores corporation, operating a store in Newark, N. J.

SEES FURTHER EFFORT TO TAX CHAIN STORES

The recent refusal of the United States Supreme court to grant a rehearing of its decision made earlier this year, in which the Indiana state law imposing graduated taxes on chain stores was upheld, probably will result in increased efforts for additional taxes of this type on the part of other states, says the Standard Statistics company.

"Although these efforts will be vigorously opposed by the chains through public education and possible court action, this step serves as a precedent which undoubtedly will permit the passing of further legislation along the lines of the Indiana statute.

"While additional taxation of this type is probable over the next year or two, we do not believe that such steps will seriously impair present merchandising methods or chain store earnings.

"Other chain store tax legislation now pending before the Supreme court, which will be heard at the current fall session, includes both the North Carolina and Mississippi statutes. These states have passed laws which are much more drastic than that of Indiana. The North Carolina statute provides for a flat tax of $50 per unit, while that of Mississippi embodies a sales tax of ½ of 1 per cent for all chains, compared with a similar tax of only ¼ of 1 per cent for independent stores. In denying the petition for a rehearing of the Indiana tax [$25 per unit where 20 or more outlets are operated] the court emphasized the fact that this levy was not considered confiscatory. Whether the legislation now before the court will be considered confiscatory is problematical. Until a definite decision on these cases is handed down it is obviously impossible to gauge the full effect of possible tax legislation on the chain outlets.

"In final analysis, however, any taxation burdens reasonably to be expected will not be fully borne by the chains, but will be at least partially passed on to the ultimate consumer in the form of higher prices. Furthermore, with costs spread in this manner, it is improbable that consumer prices would be affected to a sufficient extent to handicap the present competitive position of the chains."

News and Gossip of Stock Marts

Pools Active Again.

The action of a number of moderate priced stocks over the last few days has been such as would tend to bear out reports current that constructive forces are deriving enough encouragement from the better turn of events to undertake the formation of new pools in various directions. These interests are reputedly satisfied that the character of news bearing on the market over the next little while will be favorable to such effort. Certainly in other directions conditions are favorable to such venture—that is, so far as cost of credit, etc., is concerned. The only thing remaining to insure success, of course, is the ultimate ability of these groups to arouse public interest in their favorites.

U. S. Steel Decision Is Tossup.

Most Wall street people think of the United States Steel dividend outcome as a tossup. The directors will meet for action on the quarterly rate next Tuesday, and at the same time will publish the third quarter earning statement. Much discussion is going the rounds as to whether the common dividend will be reduced, omitted, or maintained for at least another three months at the present rate. There is, of course, no question of maintenance of the preferred dividend, as there also is no question of the failure this year to earn anything on the common shares.

RAW SILK.

NEW YORK, Oct. 23.—(AP)—SILK—Raw futures closed quiet; sales, 130 bals. December, $2.24; March, $2.24; May, $2.24. Open market quotations [sixty day basis]: Shanghai steam extra B, $2.60; Canton double extra A, 14-16s, $1.90; Japanese crack double extra, $2.47.

WE PLAY MORE CARDS, BUT PAY LESS CLUB DUES

People have been buying more playing cards and paying less club dues. That's what the internal revenue bureau's figures showed for the first three months of the government's new financial year.

Taxes on club dues and admissions to theaters between July 1 and September 30 dropped from $628,052 last year to $537,128. But playing cards brought in $852,851, something like $25,000 more.

At the same time, corporations paid 33 per cent less as taxes on their incomes. Their payments dropped from $191,859,960 to $110,815,658. Individual income taxes likewise fell from $251,050,206 to $121,605,811.

The statistics registered decreases in every major division of taxes collected by the government with a total drop of $253,219,379 to $455,144,328.

Tobacco taxes, which have been one of the steadiest forms of government income, dropped $8,793,788 to $111,592,063, while stamp taxes decreased $4,458,148 to $12,184,705. Nonbeverage spirits dropped approximately $200,000 to $2,060,312.

BUSINESS SESSIONS TODAY

CONVENTIONS.

Chrysler Corp. [Plymouth Div.]....Congress
Public Accountants' Assn. of America ....2082, 231 S. La Salle-st.

MEETINGS.

Carborundum Co..........La Salle
Syracuse Washing Machine Co.........La Salle
Uujohn Co..........Stevens

EVENING EVENTS.

Metropolitan Life Insurance Co....Stevens

MILWAUKEE STOCKS

	Sales.	High.	Low.	Close.
Firemen's Ins.	50	14¼	14¼	14¼
Hecla Mining	100	4½	4½	4½
Insurance Sec.	100	4½	4½	4½
Outboard A	100	2½	2½	2½
Outboard B	100	1	1	1
Parker Pen	25	9¾	9¾	9¾
Wis Bankshares	63	4½	4½	4½

BUYS FINANCE FIRM.

Commercial Investment Trust corporation has purchased the business of Northern Acceptance corporation, a finance company with offices in Watertown and Glens Falls, N. Y.

TRADE GAINS IN BOTH ENGLAND AND GERMANY

Business edged forward last month in both England and Germany. Germany's favorable trade balance, gained through increased exports and declining imports, broke all records during that month.

The United Kingdom had a larger unfavorable trade balance than in August, but there were increases in both exports and imports. The former were 4.6 per cent greater and the latter 2.4 per cent more. There was a decline of 2.3 per cent, however, in re-exports.

Reports to the United States commerce department gave the following figures for the two months:

German imports, September, 445,000,000 marks; exports, 835,000,000 marks, including reparation deliveries in kind of 23,000,000 marks; August, 454,000,000, 776,000,000 and 26,000,000 marks, respectively.

The gain in exports was based upon increases in sales of iron and steel products amounting to 13,000,000 marks; textiles, 11,000,000 marks, and in toys, paper, shoe, and leather production.

United Kingdom imports, September, 63,300,000 pounds; exports, 29,800,000 pounds, and re-exports at 3,800,000 pounds.

Volume Furniture Buying Shows Considcrable Drop

Volume buying in the furniture market, which has shown more than a seasonal increase during the current fall season, has tapered off considerably this week and buyers are switching their attention to novelties for holiday use, reports in New York trade circles said. Only minor interest has been shown in Christmas goods, such as cedar chests, occasional tables, and smoking outfits, but it was felt that orders will have to be placed soon if deliveries are to be assured.

AVERAGE PRICE IN HOG MARKET MOVES UP 5 CTS.

Begin Large Shipments of "Fed" Lambs.

CHICAGO LIVE STOCK

HOGS.

Receipts, 10,000; shipments, 6,000.

Bulk of sales	$4.90@5.40
Light, good to choice, 140@160	4.85@5.10
Light, good to choice, 170@190	4.90@5.20
Good to choice, 190@220	5.05@5.35
Good to choice, 220@260	5.25@5.50
Good to choice, 260@325	5.25@5.50
Good to choice, 325@400	5.00@5.35
Smooth packing sows, 250@350	4.90@5.05
Heavy packing sows, 350@500	4.55@4.90
Rough, subject to dockage	3.00@4.00
Pigs, good to choice, 100@135	4.25@4.90
Pigs, fair to good, 100@135	3.75@4.50
Pigs, inferior to fair, 50@135	2.50@4.00
Stags	1.00@2.00

CATTLE.

Receipts, 1,500; shipments, 1,000.

Prime steers, 1,000@1,500 lbs	$10.25@11.00
Good to choice, 1,050@1,450 lbs	9.25@10.75
Good to choice, 700@1,000 lbs	4.50@10.75
Yearlings, fair to best	8.00@10.75
Bulk of sales	6.50@10.50
Fair grade killing steers	3.00@ 4.25
Cows, choice to prime	5.00@ 5.50
Cows, good to choice	4.00@ 5.00
Cows, fair to good	3.25@ 4.00
Cows, common to fair	3.00@ 3.25
Canners and cutters	1.75@ 3.00
Heifers, yearlings, good to choice	8.25@10.00
Heifers, yearlings, fair to good	5.50@ 8.25
Heifers, common to fair	3.25@ 4.00
Bulls, bologna, common to fair	3.00@ 3.50
Bulls, bologna, fair to good	3.50@ 4.25
Bulls, beef, fair to good	3.50@ 4.50
Bulls, beef, best light	4.50@ 6.50
Calves, poor to choice	4.25@ 8.50
Stockers and feeders	4.00@ 7.00

SHEEP AND LAMBS.

Receipts, 8,000; shipments, 3,000.

Native lambs, good to choice	$6.00@6.60
Native lambs, medium to good	5.25@6.25
Native lambs, common to fair	4.50@5.50
Native lambs, culls	3.00@4.50
Western lambs, good to choice	6.00@6.35
Western lambs, fair to good	5.50@6.25
Feeding lambs, fair to best	5.00@5.60
Wethers, aged, good to choice	3.00@3.50
Wethers, aged, common to fair	2.00@2.65
Native ewes, good to choice	3.00@4.00
Ewes, light, good to choice	2.00@3.00
Ewes, heavy, good to choice	1.00@1.50
Ewes, inferior to fair	.75@1.25
Yearlings, good to choice	5.25@5.75
Yearlings, fair to good	4.00@5.25
Feeding ewes, yearlings	4.00@4.85
Feeding ewes, twos to fours	2.75@4.00
Bucks	1.00@2.00

COMPARATIVE PRICES.

HOGS—Bulk of sales yesterday	$4.90@ 5.40
One month ago	4.80@ 5.45
One year ago	9.00@ 9.75
Top yesterday, $5.50; average, $5.15.	
CATTLE—Bulk of sales yesterday	$ 6.50@10.50
One month ago	6.00@ 9.50
One year ago	10.00@12.35
SHEEP—Western range lambs	$5.50@ 6.50
One month ago	5.75@ 7.25
One year ago	6.75@ 7.85
Top yesterday, $6.60; average, $5.75.	

Estimated receipts at Chicago today: Cattle, 800; hogs, 10,000; sheep, 1,000.

Hogs went higher at the opening yesterday, but soon after urgent orders had been filled weakness appeared again and all the first gain was erased. The extreme top remained unchanged at $5.50, while the general average moved up 5c at $5.15. Packers were not so aggressive, but total offerings were below expectations and only 2,000 pen holders and inferior grades were left at the close, the low point of the day.

Prices during the last few days have fluctuated very little and prevailing quotations are largely in line with a week ago, although the top is still 25c above the low mark of the season established on Friday of last week.

March Hogs Bring $6.00.

Contracts for 210@260 lb hogs for delivery during the last half of next March sold on the futures market yesterday at $6.00. Other bids for similar contracts were made at $6.00, but the lowest offer at the close was $6.50. All contracts for December and January hogs carried bids of $4.50 and 210@260 lb averages for next Monday's delivery were bid $5.50.

Yesterday's offerings of cattle consisted largely of the kinds that suffered sharp price cuts during the week. The $10.50@11.00 kinds are quoted 50c above a week ago, but these kinds are slumped on the "cleanup" session. The highest sale yesterday was $10.25, but the $6.50@8.00 sales revealed losses of as much as 50@75c compared with a week ago, while cows and all but top baby beef heifers were off as much. Only 1,500 cattle were handled on yesterday's market, but the week's total stands largest of the year.

"Fed" Lambs Start Early.

The movement of "fed" lambs has started earlier than usual this year and the first shipments were unusually heavy. Several large bands came on the market from Nebraska and sold at $6.25@6.35, averaging 93@98 lbs. Bulk of natives sorted to packers sold at $6.25, while city butchers and shippers took their selections at $6.00.

Considering the meager total receipts available yesterday, buyers did remarkably well in blocking a sharp upturn in prices. The receipts at Chicago dropped below 10,000 and compared with 29,540 a week ago and 21,868 a year ago.

Receipts at Chicago for today are estimated at 800 cattle, 10,000 hogs, and 1,000 sheep, against 283 cattle, 3,180 hogs, and 11,875 sheep the previous Saturday, and 1,156 cattle, 9,668 hogs, and 1,561 sheep a year ago.

Probable receipts of hogs at Chicago for next Monday are estimated from 30,000 to 50,000. S. Lund marked 50,000, F. Kautzen 47,000, F. M. Sherwood 40,000, W. T. Reneker and R. Trullinger 45,000, A. G. Welhener 44,000, H. Pattison and R. B. Ellis 43,000, F. S. Waterbury and P. Allen 42,000, J. M. Waters, C. Southwick, and J. T. Brown 40,000, G. W. Chandler and H. S. Turner 38,000.

OPEN GRAIN TRADES

Open interest in grain futures on the Chicago Board of Trade, including 1,673,000 bu March wheat, 1,386,000 bu March corn, 312,000 bu March oats, and 117,000 bu March rye follow, last three ciphers omitted:

	Dec.	May.	July.	Total.
WHEAT.				
Thursday	38,273	61,788	3,961	103,695
Wednesday	38,163	61,587	3,867	103,260
Wk. ago	37,066	56,218	2,215	95,036
CORN.				
Thursday	19,266	12,410	730	33,792
Wednesday	19,228	12,298	696	33,564
Wk. ago	19,631	12,269	414	33,633
OATS.				
Thursday	9,424	12,282	336	22,129
Wednesday	9,485	12,192	291	22,055
Wk. ago	9,661	11,755	158	21,861
RYE.				
Thursday	4,094	4,783	....	8,994
Wednesday	4,077	4,747	....	8,941
Wk. ago	4,498	4,074	....	8,629

Open future purchases on the Chicago Board of Trade follow, last three ciphers omitted:

	Thursday.	Wk. ago.	Last year.
Wheat	21,571	19,627	39,473
Corn	4,390	3,592	14,878
Oats	564	381	1,931
Rye	402	607	1,068
Total	26,926	24,207	57,350

NEW YORK BOND TRANSACTIONS

Friday, Oct. 23, 1931.

Total sales, par value	$12,000,000	Total sales 1931 to date	$2,429,690,000
Year ago	11,000,000	Total sales 1930 to date	2,381,400,000

UNITED STATES GOVERNMENT WAR LOANS.

Sales in thous.	Issue—	High.	Low.	Last.	Net chge.	Closing— Bid.	Asked.	Yield.	Oct. 24, 1930.
191	Liberty 3½s, 1932-'47	99.10	98.29	99.10	+ .26	99.9	99.10	3.36	101.5
188	Liberty 1st c 4¼s, 1932-'47	101.6	100.20	101.6	+ .18	101.00	101.6	2.34	102.17
3½	Liberty 1st c 4¼s, 1932-'47	100.23	100.23	100.23					
116	Liberty 4th 4¼s, 1933-'38	101.14	101.3	101.10	+ .7				
4	Liberty 4th 4¼s, reg.	101.6	100.28	101.6	+ .18	101.10	101.13	3.51	103.16
77	U S Treasury 4¼s, 1947-'52	105.00	104.00	104.30	+1.10	104.24	105.00	3.83	112.26
178	U S Treasury 3¾s, 1941-'43	96.18	95.28	96.16	+ .1	96.00	96.16	3.76	
153	U S Treasury 3⅜s, 1946-'56	99.28	99.6	99.28	+ .26	99.24	99.28	3.76	
34	U S Treasury 3⅜s, 1943-'47	95.18	95.8	96.16	+1.16	96.00	96.16	3.70	
2	U S Treasury 3⅜s, 1940-'43	95.00	95.00	95.00					
220	U S Treasury 3⅜s, 1940-'43	97.00	95.20	97.00	+ .16	97.00	97.8	3.87	102.00
133	U S Treasury 3⅜s, 1946-'49	94.00	93.16	94.00	+ .24	93.16	94.00	3.58	
22	U S Treasury 3s, 1951-'55	99.24	92.16	92.24	+ .24	92.16	93.00	3.48	

Note—Fractions on United States government bonds, including net changes, are quoted in thirty-seconds of 1 per cent.

GOVERNMENT SHORT TERM OBLIGATIONS.

[Quoted by C. F. Childs & Co.]

UNITED STATES TREASURY CERTIFICATES.

Issue—	Bid.	Asked.	Yield.
T D & T D 2, 1⅛%, Dec. 15, 1931	99.30	100.2	1.70
[c] Notes, 3½%, called Dec. 15, 1931	100.4	100.10	1.19
T M 2, March 15, 1932	99.24	99.30	2.15
T S, 1⅛%, Sept. 15, 1932	98.24	99.8	2.06

UNITED STATES TREASURY BILLS [Discount Bills].

	Bid.	Asked.
Due Oct. 26 to Nov. 30	2⅝%	1⅞%
Due Dec. 30 to Jan. 25	2½%	2 %

Note—Fractions on United States government bonds, including net changes, are quoted in thirty-seconds of 1 per cent.

DOMESTIC BONDS.

No. thous.	High.	Low.	Close.
10 Abr & Straus 5½s '43	92	91½	92
11 Allig Corp cv 5s '44	46⅛	45⅛	46
6 do cv 5s '49	[illegible]	45⅛	46
10 do cv 5s '50	41¾	40½	41¼
10 Am Chain deb 6s '33	36⅞	35⅞	36⅞
69 Am&For Pw 5s 2030	60	59	59
10 Am Ice sf 5s '53	60	58¾	60
8 Am IG Ch cv 5½s '49	68	67⅞	68
10 Am In Corp cv5½s'49	74½	74	74
21 Am Nat Gas 6½s '42	76⅛	76⅛	76⅛
8 Am Smelt&R 5s '47	10½	10½	10½
7 Am Sugar 6s '37	98⅞	98½	98⅞
47 Am Tel&T 5½s '43	102¼	102⅛	102⅛
103 do sf 5s '60	105⅜	105⅛	105⅜
9 do col 5s '46	101⅛	101⅛	101⅛
72 do deb 5s '65	103	102⅞	103
45 do cv 4½s '39	101⅜	101⅛	101⅜
2 do col 4s '36	118⅞	117	118⅞
3 Am W Wks&E 5s '34	98	98	98
5 Ang Ch C N 7s '45	97	96⅝	97
8 Ar&Co r est 4½s '39	20	20	20
21 do of Del 5½s '43	76¼	76	76
5 Armstrg Ck cv 5s '40	61	60	61
19 Assoc Oil 6s '35	87¼	87⅛	87¼
85 AT&SF gen 4s '95	101⅛	101⅛	101⅛
8 do cvt 4½s '48	89⅛	88¾	89
41 Atl C L 1st cons4s'52	87	100⅝	100⅞
18 do L&N col tr 4s '52	70⅝	70	70
1 Atl G&WI col 5s '59	43⅜	43⅜	43⅜
1 Atl Refin deb 5s '37	96	96	96
6 Balt&O ref 6s C '95	95	94¼	94¼
11 do 1st gold 5s '48	100⅝	100⅝	100⅝
1 do ref 5s '95	83⅞	83⅞	83⅞
1 do deb 5s D 2000	83	83	83
20 do 4½s '33	93⅞	93	93
27 do cv 4½s '60	72⅝	71¼	71¼
1 do gold 4s '48	87⅝	87⅝	87⅝
6 do 4s PLE&WV '41	82	82	82
1 do 4s Tol&C div '59	65	65	65
3 do 3s S W div '50	89	88	88
9 Bell Tel Pa 5s B '48	103⅛	102⅝	103
11 do 5s C '60	104⅛	103⅝	104⅛
1 Beth Stl rfg 5s '42	99⅝	99⅝	99⅝
4 do p m 5s '36	97⅛	96	96
1 Bos&Me 5s 2d ser '55	83	83	83
11 do 1st 4¾s '61	74⅜	74¼	74¼
1 Botany 6½s '34	26⅜	26⅜	26⅜
3 Bdwy&7thAv cons5s'43	4	4	4
7 Bklyn Edison 5s '49	104	103⅞	104
26 Bklyn M Tr 6s '68	93⅛	93⅛	93⅛
6 Bklyn Un El 1st5s'50	83	82	82
9 Bklyn U Gas deb5s'50	99⅞	99⅝	99⅝
1 Buff Gen El 4½s '81	99	99	99
2 Buff R&P 4½s '57	59⅞	59⅞	59⅞
2 Bush Ter con 5s '55	82	81⅝	81⅝
2 Calif Pkg Co 5s '40	80	80	80
5 Can Nat 5s July '69	89⅛	88⅝	88⅝
14 do 5s Oct '69	89⅝	88⅝	88⅝
29 do 5s Feb '70	89⅝	88	89⅝
18 do 4½s '55	86	85⅝	86
3 do 4½s '57	83	82⅝	83
8 do 4½s '68	82¼	82	82¼
11 Can Nor Ry 7s '40	100⅜	100	100⅜
14 do 4½s '35	91	90	91
58 Can Pac deb 4s perp.	66⅛	65	66⅛
11 do col tr 4½s '46	79⅛	79⅛	79⅛
66 do col tr 4½s '60	75⅞	75	75⅞
1 do 5s '44	92	92	92
4 do col tr 5s '54	85	83⅛	85
1 Cent Dist Tel 5s '43	102	102	102
3 Cen Ga Ry 5s C '59	47	46⅛	46⅛
1 Cent Ill E&G 5s '51	85	85	85
12 Cen Pacific gtd 4s '49	83⅝	83⅝	83⅝
3 do gtd 5s '60	87	87	87
3 Certaintd Pr 5½s '48	46⅛	45	46⅛
7 Chesap Corp 5s '47	83⅝	83	83⅝
9 Ches&Oh con 5s '39	102	101⅛	102
12 do gen 4½s '92	93	92½	93
5 do ref&im 4½s B '95	87	85⅝	85⅝
3 Chi & Alton 3s '49	48	45	45
3 CB&Q 4½s '77	95	94	94
11 Chi & E Ill gen5s'51	23	22½	22½
20 Chgo Grt W 4s '59	55⅛	54⅝	55⅛
7 Ch M&StP gen4sA'89	63⅝	63⅛	63⅝
40 CMStP&P 5s A '75	39⅝	38⅝	39⅛
113 do adj 5s 2000	13⅛	13	13⅛
8 Chgo & N W 6½s '36	96	95	96
1 do gen 5s '87	102	102	102
1 do 4¾s '37	85	85	85
21 do cv 4½s ser A '49	49⅛	48⅝	49⅛
1 do 4½s 2037	58	58	58
12 do 4½s ser C 2037	58	58	58
1 do gen 3½s '87	64	64	64
1 Chgo Rys Co 5s '27	64	64	64
5 Chgo RI&P gen 4s'88	76½	76⅛	76⅛
29 do rfg 4s '34	82⅝	81⅝	82⅝
2 do 4½s A '52	66⅛	66⅛	66⅛
8 do cv 4½s '60	57	57	57
2 Chi St L&P 5s '32	99	99	99
1 Chi-TH&SE inc5s'60	35	35	35
17 Chi U St 6½s C '63	112⅜	112⅜	112⅜
4 do 5s B '63	102	101⅛	102
1 do 4½s A '63	97	97	97
7 Chgo & W Ind 4s '52	74⅜	71⅛	73
6 Childs Co deb 5s '43	58	57⅝	58
3 Chile Cop deb 5s '47	68⅜	67	67
5 Cin Gas&E 1st4s'68	89	88⅛	89
11 CCC&SL 4½s E '77	79⅛	79⅛	79⅛
20 C C C & Ind 6s '34	102	102	102
6 Cl Un Term 5½s '72	104	103⅞	103⅞
3 do 5s '73	100	100	100
1 do 4½s '77	92	92	92
7 Colon Oil cv 6s '38	31⅛	31	31⅛
2 Colo&So ref 4½s '35	94⅛	94	94
6 do gen mtg 4½sA'80	63	63	63
7 Col G&E 5s '52 May	90	89⅝	89⅝
16 do 5s '61	87⅛	87	87
1 Comml Credit 6s '34	94⅛	94⅛	94⅛
12 Com In Tr cv5½s'49	92⅛	92	92
2 Con Coal Md 5s '50	26	26	26
24 Con Gas NY 5s '36	105	104⅛	105
23 do deb 4½s '51	96⅛	96	96⅛
4 Consumers Pw 5s'52	103⅛	103⅛	103⅛
7 Container Corp 6s'46	54	54	54
2 do 5s '43	30	30	30
4 Cr Zeller 6s '40 ww	54⅛	54⅛	54⅛
2 Cub D Sug 7½s '44 ct	6	6	6
6 do 7½s '44 ct stpd	6	6	6
1 Cuy Fruit 1st 6s '40	101⅛	101⅛	101⅛
10 Del&Hud rfg 5s '43	86	86	86
4 Del P&L 1st4½s'71	95⅛	95⅛	95⅛
2 do 4½s '69	97	97	97
5 Den G&EL 5s '51	96	96	96
5 Den&RG W 5s '55	34⅛	34	34⅛
5 do ref&imp 5s B '78	41⅛	40⅛	40⅛
4 Det Ed gen&r 5sB'55	102	102	102
8 do gen&ref 5s '61	102	102	102
2 do gen&ref 4½s '61	95	94⅛	95⅛
13 Det Un Ry 4½s '32	95⅜	94	95⅜
14 Dodge Bros 6s '40	87	86⅝	87
10 Dold Pkg 1st 6s '42	58	58	58
7 Duq Light 4½s '67	100⅝	99⅝	100⅝
58 Erie ref 5s '67	53⅛	52	53⅛
18 do ref&imp 5s '75	53	52⅛	53
18 do pr lien 4s '96	74	73⅝	73⅝
57 do gen lien 4s '96	56⅛	55⅛	56⅛
1 Fed Lt&Trac 6s '42	89⅛	89⅛	89⅛
1 do 5s '42	93	93	93
5 Fisk Rub 8s '41	29⅛	29⅛	29⅛
6 Fla East Cst 5s '74	9⅛	9	9
2 Ganpett 6s '43	76	76	76
2 Gen Bak deb 5½s '40	94	94	94
7 Gen Cable 1st5½s'47	61⅛	61⅛	61⅛
27 Gen Mot Ac 6s '37	99	99	99
5 Gen Petrol 5s '40	101⅛	101⅛	101⅛
24 G Th Eq cv deb6s'40	12⅛	12⅛	12⅛
9 Ga&Ala con 5s '45	20	20	20
10 Gdrich Rub 6½s '47	79	77⅛	77⅛
11 do deb 6s '45	49⅛	49	49⅛
44 Gdyr T 1st col 5s '57	82⅜	81⅛	82⅜
33 Grd Trk Ry 7s '40	100⅝	100	100
2 do 6s '36	97	96⅛	96⅛
48 Great North 7s '36	101⅛	100⅝	101⅛
2 do 5½s '52	91	91	91
5 Green Bay&W deb B	7	7	7
5 Harlem R&P 4s '54	83⅛	83	83
1 Hock V 1st con4½s'99	89⅛	89⅛	89⅛
1 Houst O T 5½sA'40	80⅛	80⅛	80⅛
10 Hudson Coal 5s '62	46	45	45
1 Hud & M rf 5sA'57	88	88	88
35 do adj inc 5s '57	59⅛	59⅛	59⅛
8 Humble Oil 5½s '32	100⅛	100	100
11 do 5s '37	100	100	100
24 Ill Bell T rfg 5s'56	103⅛	102⅛	102⅛
1 Ill Cent 6½s '36	87⅛	87⅛	87⅛
13 do gold 4¾s '66	55	54	55
2 do ref 4s '55	56⅛	56⅛	56⅛
5 IC&CStL NOJt5sA'63	62	60⅛	60⅛
2 do 4¾s C '63	52	51	51
4 Ill St deb 4½s '40	99	98⅛	98⅛
1 Ind Limest 6s '41	14	14	14
2 Inld St 4½s B '81	87	87	87
10 Interb R Tr 7s '32	76	75	75
16 do 6s '32	40	39⅛	39⅛
12 do ref 5s '66	55⅛	55	55
31 do ref 5s '66 stpd	55⅛	55	55
1 Int Cement 5s '48	70	70	70
10 Int Hyd Elec 6s '44	59⅛	58⅛	59⅛
28 Int Match 5s '47	64⅛	64	64⅛
24 do cv deb 5s '41	66⅛	66	66⅛
7 Int Merc M sf 6s'41	56	55	56
1 Int Paper 5s A '47	62	62	62
4 do ref s '55	40⅛	40	40
3 Int R C A 1st 5s '62	36	35	35⅛
92 Int T & T deb 5s '55	56⅛	54⅛	55⅛
46 do cv 4½s '39	66⅛	63⅛	66
24 do deb 4½s '52	53	51⅛	53
2 Inv Equ 5s B '48 ww	61⅛	61⅛	61⅛
15 K C P&L 4½sC '61	97⅛	97⅛	97⅛
14 K C Souths 1st3s'50	63⅛	62⅛	63⅛
4 do 5s '50	72	71	71
4 Keith B F 6s '46	50⅛	50⅛	50⅛
6 Keyst Tel 5s '35	70	70	70
10 Kings Co Elev 4s '49	76	74	74
1 Kings Co Lt 6½s'54	110	110	110
8 Lacl G StL 5½sC'53	91	90⅛	90⅛
12 Lake E & W 1st5s'37	80	80	80
2 L S&M S fin 3½s '97	75	75	75
12 Lautaro Nit 6s '54	13⅛	13	13
2 Lehi Val Cl 5s '54	42	42	42
1 Lehi V P cn4½s2003	70	70	70
4 do con 4s 2003	62⅛	62	62
1 Lig & Myers 7s '44	119⅛	119⅛	119⅛
4 do 5s '51	100	100	100
1 Lg Isl deb 5s '37	94	94	94
1 do gen 4s '38	87⅛	87⅛	87⅛
10 do ref 4s '49	84	82⅛	82⅛
1 Lorillard Co 7s '44	107	107	107
24 do 5½s '37	98	97	98
3 do 5s '51	85	85	85
5 La & Ark 5s A '69	42⅛	42	42⅛
20 Lou G&E rfg 5s'52	101⅛	100⅛	100⅛
26 Lou & Nash un 4s'40	92⅛	92	92⅛
2 McCrory St 5½s '41	90	90	90
7 McK & Rob 5½s'50	63	62⅛	63
1 Manh Ry con 4s'90	38⅛	38⅛	38⅛
1 Market St Ry 7s '40	87⅛	87⅛	87⅛
3 Mead 6s A '45 WW	57⅛	57	57⅛
6 Met Ed 4½s D '68	89⅛	89⅛	89⅛
53 Midvale St 5s '36	98⅛	98	98
2 Mil El R&L 5s'61	97⅛	97⅛	97⅛
6 do 5s '71	96⅛	96⅛	96⅛
3 M St P&SSM 5s '38	50	50	50
1 do 4s '38	51	51	51
6 MK&T pr 5s A '62	80	80	80
2 do 1st 4s '90	76	76	76
1 M P 1st rfg 5s A '65	67⅛	67⅛	67⅛
15 do 1s & rf 5s F '77	66	65	65⅛
15 do 1st&rf 5s G '78	66	65⅛	66
1 do 1st & rf 5s H '80	65	65	65
31 do 1st & rf 5s I '81	65⅛	64⅛	65⅛
7 do cv 5½s A '49	52	52	52
35 do gen 4s '75	47	45⅛	47
1 Mob & O 4½s '77	23⅛	23⅛	23⅛
1 Moh & Ma 4s '91	85⅛	85⅛	85⅛
1 Mont Pw 5s A '43	98⅛	98⅛	98⅛
5 Mor & Co 1st4½s'39	70⅛	70⅛	70⅛
64 Nat Dry Pr 5½s '48	94⅛	93	94
10 Nat St 5s '56	79⅛	78⅛	79
2 N E T&T 4½s '61	100	100	100
6 New O P S 5s A'52	79	78⅛	78
10 N Orl T&M 5½s '54	43⅛	42⅛	42⅛
6 do 5s C '56	38⅛	38	38

No. thous.	High.	Low.	Close.
6 NYC&HR db 6s '35	100⅛	100	100
13 do 5s 2013	89⅛	89	89⅛
7 do rfg & im 4½s2013	81⅛	80	80
20 do R&I 4½s 2013 n	80⅛	80	80⅛
53 do deb 4s '34	96⅛	96⅛	96⅛
17 do con 4s '98	81	80⅛	81
1 do rfg 3½s '97	73⅛	73⅛	73⅛
7 NYC&StL 6s Not '32	72	70⅛	72
2 do 1st 4s '37	86⅛	86⅛	86⅛
26 do ref 4½s C '78	46	45	46
54 N Y Edison 6½s '41	110⅛	110⅛	110⅛
9 do 1st ref 5s '44	103⅛	103⅛	103⅛
3 NYNH & H clt 6s'40	100⅛	100	100⅛
2 do cv 6s '48	100⅛	100⅛	100⅛
1 do 4½s '67	75	75	75
7 do deb 4s '55	70	70	70
2 NYO&W 1st rf 4s'92	51⅛	51	51⅛
1 NY Rys Inc 6s A '65	44	44	44
5 N Y Stm Crp 5s '51	102	102	102
18 NY Tel gen 4½s '39	99⅛	99⅛	99⅛
2 N Y Trap Rock 6s'46	83⅛	83	83⅛
2 NYW & ost 4½s '46	64	64	64
2 Niag F Pow 6s '32	100⅛	100⅛	100⅛
2 do 5s '32	100	100	100
9 Norf & W con 4s '96	92	87⅛	92
10 do div 4s '44	93	93	93
4 do Poca 4s '41	94	94	94
1 NA Ed db 5s A '57	93⅛	93⅛	93⅛
1 do deb 5½s B '63	93⅛	93⅛	93⅛
2 do deb 5s C '69	89⅛	89⅛	89⅛
1 N O Tr & L 6s '47	101⅛	101⅛	101⅛
36 Northern Pa 6s2047	94⅛	93⅛	94
8 do prior ln 4s '97	81⅛	79⅛	81⅛
1 do 4½s 2047	77	77	77
3 do gen 3s '47	59	59	59
14 Nor St P 5s '41	102⅛	101⅛	101⅛
16 Ohio P Ser 7s '47	103⅛	103	103
2 Oreg W RR&N 4s'61	82	82	82
21 Pa G & El 5s '42	101⅛	100⅛	100⅛
1 Pan A P&T cv 6s'34	101⅛	101⅛	101⅛
1 Para Fa Lasky 6s'47	95	95	95
10 Para Pub 5½s '50	63	60⅛	60⅛
1 Park Lex 6½s '53	35	35	35
18 Parm Tr cv db 6s '44	25	22⅛	25
5 Pathe Exch 7s '37	84⅛	84⅛	84⅛
143 Pa P&L 1st 4½s '81	91	90⅛	91
36 Pa RR 6½s '36	104⅛	103⅛	104⅛
6 do 5s '64	94	94	94
3 do gen 5s '68	99⅛	98⅛	98⅛
1 do 4½s '63	94	94	94
30 do gen 4½s '65	85	85	85
22 do deb 4½s '70	78⅛	77⅛	77⅛
1 do 4s '48 stpd	90	90	90
10 Pa O & D 4½s '77	83	83	83
9 P GL&C Chi 5s '47	101	100⅛	101
2 Peoria & E 1st 4s'40	56	56	56
6 Pere M ref 5s '56	68	66	68
1 do 1st 4½s C '80	56	56⅛	56⅛
10 Phila Co 5s '67	92⅛	92⅛	92⅛
22 do 1st & rfg 4s '71	89⅛	89⅛	89⅛
2 Phil & Rd C&I 5s'73	63⅛	63⅛	63⅛
11 do cv 6s '49	47⅛	47⅛	47⅛
9 Philip Railway 4s '37	20⅛	19⅛	20⅛
46 Phil Petrol 5½s '39	56⅛	54	56⅛
1 Pillsbury Fl 6s '43	100⅛	100⅛	100⅛
3 PCC&StL 5sA '70	97	97	97
4 do 4½s C '77	89	89	89
10 Pit&WV 1st4½sC'60	60⅛	59	59
43 Por G E 1st r4½s'60	72	71	71
1 PortRL&P 7½s'46	102⅛	102⅛	102⅛
1 Por R Am T 6s'42	36⅛	36⅛	36⅛
38 Postal Tel 5s '53	45	43	45
2 Pub S E&G 4½s '70	98	98	98
35 do 1st 4s '71	89⅛	89	89⅛
8 Pure Oil 5½s '37	77	76	77
4 do 5½s '40	74⅛	74⅛	74⅛
5 RCRR NJ c 4s '51	81	80	81
1 ReadCo 4½sA '97	85⅛	85⅛	85⅛
12 Rem-R 5½s '47 w w	54	54	54
4 Richf Oil 6s '44	13⅛	13	13
7 do 6s ctfs	12⅛	12⅛	12⅛
7 R I Ark & L 4½s'34	70	69	70
2 Roch Gas 5½s '48	101	101	101
2 StJoeLead 5½s '41	89⅛	89⅛	89⅛
1 StL&GrIsl 1st 4s'47	82	82	82
14 StL&SFPL 4sA'50	49⅛	49	49⅛
1 do 5s B '50	57	57	57
91 do 4½s '78	33	31⅛	31⅛
1 StLSW term 5s'52	41⅛	41⅛	41⅛
10 do 2d 4s '89	53	53	53
3 StPM&M c 6s '33	101	101	101
1 do con 4½s '33	96⅛	96⅛	96⅛
1 do con 4s '33	101	101	101
6 StPUnSta 5s '72	102⅛	101	102⅛
6 SanA&AP 1st 4s '43	78⅛	75	75
7 San A P Ser 6s '52	97⅛	97⅛	97⅛
1 Schulco Inc6½sB '46	68	68	68
1 SeabAirL 4s'50 stpd	19⅛	19⅛	19⅛
8 do con 6s '45	8⅛	8⅛	8⅛
3 do rfg 4s '59	8⅛	8⅛	8⅛
3 do rfg 4s ct	7⅛	7⅛	7⅛
5 Seab All Fla 6sA'35	3⅛	3	3
1 Sharon St H 5½s '48	45	45	45
5 Shell P L 5s '52	81⅛	80	81⅛
42 Shell Un Oil 5s '47	63⅛	63	63⅛
90 do db 5s'49 w w	63⅛	62⅛	62⅛
8 Sierra&SFPw 5s '49	99⅛	97⅛	97⅛
3 Sinclair Oil 7s '37	81⅛	81⅛	81⅛
1 do 6½s '38	77⅛	77⅛	77⅛
20 do Crude 5½s '38	97⅛	97⅛	97⅛
4 do Pipe Line 5s '42	96⅛	96⅛	96⅛
5 Skelly Oil 5½s '39	56⅛	56⅛	56⅛
15 Smith A O 6½s '35	102	101⅛	102
10 SolvAmInv 5sA '42	89	89	89
1 So Colo Pw 6s '47	98	98	98
24 So B T&T 5s '41	101⅛	101⅛	101⅛
3 So Pac 4½s '68	75	75	75
18 do 4½s '69 w w	76	75⅛	76
62 do 4½s '81	75	74⅛	75
7 do c t 4s '49	71	70⅛	70⅛
7 do rfg 4s '55	84	83⅛	83⅛
5 do S Fr Term 4s'50	79⅛	79⅛	79⅛
2 Southern R c 5s '94	90	90	90
12 do gen 4s '56	58	56⅛	58
10 do M&O d'38	55	55	55
10 S W Bell T 5s '54	103⅛	103⅛	103⅛
12 S O N J 5s '46	101⅛	101⅛	101⅛
4 S O N Y db 4½s'51	92⅛	92	92⅛
7 Stevens Hotel 6s '45	34⅛	33	33
14 TennC&C cv db6s'44	68	68	68
5 Tenn El Pw 6s '47	102	101⅛	101⅛
119 Tex Cor 5s '44	83⅛	82	83⅛
2 Tex&Pac gen 5sB'77	70⅛	70⅛	70⅛
8 do gen&r 5s D'80	71⅛	71⅛	71⅛
1 Third Av 1st 5s '37	95⅛	95⅛	95⅛
6 do rfg 4s '60	46⅛	45⅛	46⅛
10 do adj 5s '60	28⅛	28⅛	28⅛
5 TrauxTrCl cv 6½s'43	32	32	32
1 Un El Lt &P 5s '32	100⅛	100⅛	100⅛
3 do 5s '33	100⅛	100	100⅛
3 UnOilCal db 5s'45ww	80	80	80
15 Un Pac 4½s '67	88⅛	88⅛	88⅛
18 do 1st 4s '47	92⅛	91⅛	92⅛
8 do rfg 4s 2008	82⅛	82	82
12 do 4s '68	80	80	80
2 Uni Biscuit 6s '42	99⅛	99⅛	99⅛
30 Uni Dr Del 5s '53	93	92⅛	92⅛
13 US Rub 5s '47	54⅛	54	54
5 Utah Pw&Lt 5s '44	96	94	95
2 Utica G&E 5s '57	103⅛	103⅛	103⅛
2 Util P&L 5½s '47	53⅛	53⅛	53⅛
29 do db 5s '58 w w	49⅛	48⅛	49⅛
10 VanadiumCAm 5s'41	69⅛	69⅛	69⅛
13 Virginia R 5s '62	94	93⅛	93⅛
30 Va R & Pw 5s '34	100⅛	100	100
21 Wab 5s B '76	37⅛	37⅛	37⅛
1 do 5s D '80	36⅛	36⅛	36⅛
8 do 4½s C '78	33⅛	32⅛	33⅛
3 Walworth 6s '45	36	34	34
1 do 6s '35 w w	30⅛	30⅛	30⅛
5 War Co cv db 6s'41	58⅛	57⅛	57⅛
1 WarBrP cv db 6s'39	42⅛	42⅛	42⅛
1 War Qu 6s '39	32	32	32
14 West Pa P 5sG '56	100⅛	100⅛	100⅛
1 West Shore 4s 2361	82⅛	82⅛	82⅛
14 West El 5s '44	100⅛	100⅛	100⅛
5 West Md 4s '52	59	59	59
11 do 5½s '77	63	62⅛	63
2 W NY & Pa 1st5s'37	95	95	95
10 West Pac 5s '46	58⅛	58	58
7 West Un 6½s '36	104	104	104
16 do gold 5s '51	97	96⅛	96⅛
9 do gold 5s '60	94	93	93⅛
1 do re es 4½s '50	91⅛	91⅛	91⅛
1 Wheel Stl 5½s '48	60⅛	60⅛	60⅛
25 do 1st ref 4½s '53	55	53	53⅛
7 WEagOil 5½s'37w w	102	101⅛	102
2 WSewMch sf 6s '40	11⅛	11⅛	11⅛
2 Wil & Co 1st 6s'41	85⅛	85⅛	85⅛
2 WinchesterA 7½s '41	44	44	44
2 Ygstn S&T 5sA '78	81⅛	81⅛	81⅛
3 do 5s B '70	81	80⅛	80⅛

FOREIGN.

No. thous.	High.	Low.	Close.
12 Abitibi P&P 5s '52	36	36	36
8 Adriatic El sf 7s'52	81	81	81
2 Akershus sf 5s '63	57⅛	57⅛	57⅛
1 Antioquia 7s A '45	20	20	20
11 do 7s B '45	22	19⅛	22
1 do 7s C '45	20	20	20
6 do 7 D '45	21	20	21
2 do 7s 2d '57	20⅛	20⅛	20⅛
1 Antwerp s f 5s '58	81	81	81
9 Arg G 6s A '57	51⅛	50	51⅛
10 do 6s B '58	51⅛	50	50
16 do s f 6s '59 June	51⅛	50	51⅛
4 do s f 6s '59 Oct	52	51	52
17 do s f 6s '60 Mar	51⅛	50	51
33 do s f 6s '60 Sept	51⅛	50	51⅛
6 do s f 6s '60 Oct	51	51	51
23 do s f 6s '61 Feb	52⅛	50	52⅛
25 do s f 6s '61 May	51⅛	49⅛	50
2 do 5½s '62	46	44⅛	46
69 Australia 5s '55	56⅛	55	56⅛
36 do 5s '57	56⅛	55	55
24 do 4½s '56	51	49⅛	50
25 Austrian G 7s '43	94⅛	93	93
7 do s f 7s '57	50⅛	50⅛	50⅛
20 Batavian Pet 4½s'42	79⅛	79⅛	79⅛
6 Bavaria 6½s '45	35	34	35
109 Belgium 7s '55	101⅛	100⅛	101⅛
115 do 6s '55	91⅛	91	91⅛
72 do 6½s '49	96⅛	95⅛	96⅛
115 do 6s '5	91⅛	91	91⅛
6 Berlin 6½s '50	37⅛	36	37⅛
25 do 6s '58	29⅛	27	29⅛
5 Berlin El 6½s '51	40⅛	39	40⅛
5 do 6½s '59	41⅛	38⅛	41⅛
37 do 6s '55	35⅛	34	35⅛
8 Berlin El R 6½s '56	44	43	44
3 Bogota 8s '45	38	37	38
2 Bolovia R 8s '47	13⅛	13	13
1 do 7s '58	8⅛	8⅛	8⅛
1 do 7s '69	7⅛	7⅛	8
9 Bordeaux Cy 6s '34	101	100⅛	101
18 Brazil 8s '41	28⅛	28	28⅛
27 do 6½s 1926-'57	25	23	25
34 do 6½s 1927-'57	25	23	23
2 do Cent Ry 7s '52	23	23	23
3 Breda Er 7s'54 w w	47	47	47
1 Brisbane 5s '58	43	43	43
5 do 6s '50	50	45⅛	45⅛
55 Budapest 6s '62	30	28⅛	30
3 Bue Air Pr 6s'61	30⅛	30	30
5 do 6½s '61	28⅛	28⅛	28⅛
3 Bulgaria s f 7½s'68	36	35	35
3 Caldas 7½s '46	31⅛	31⅛	31⅛
11 Canada 5s '52	93⅛	93	93⅛
1 do 4½s '36	93⅛	93⅛	93⅛
11 do 4s '60	77⅛	77⅛	77⅛
10 Cauca Val 7½s '46	31⅛	26	31⅛
1 Chile 7s '42	24	24	24
15 do s f 6s '60	19⅛	18⅛	19
8 do s f 6s Jan '61	19⅛	16⅛	18
5 do s f 6s Feb '61	18	18	18
17 do s f 6s Sept '61	19⅛	19⅛	19⅛
43 do s f 6s May '63	18	18⅛	18⅛
9 Chile M B 6½s '61	18	16⅛	18
7 do 6½s '57	34	34	34
25 do 6s '61	26	24⅛	26
13 do 6s '62	20	18⅛	20
1 CbCMun 7sA '60	18⅛	18⅛	18⅛
5 Christiana 6s '54	75	75	75
16 ColombR 6s '61	31⅛	30	31⅛
26 do 6s Oct 1928-'61	31⅛	30	31⅛
1 Col AMBk 6s '47	30⅛	30⅛	30⅛
3 do s f 6s '48	33	33	33
9 Col M Bk 7s '46	35	35	35
1 do 7s '47	33	33	33
9 Cologne 6½s '50	32	34⅛	34⅛
1 Copenhagen 5s '52	69	69	69
7 do 4½s '53	73	73	73
4 Cordoba Cy 7s '57	39	39	39
1 Cordoba Pr 7s '42	40	40	40
5 Costa Rica 7s '51	42	42	42
1 Cuba 5½s '53	79	79	79
2 do 5s 1915-'49	89	89	89
6 do P Wks 5½s'45	53⅛	53	53
15 Cund s f 6½s '59	27	26⅛	26⅛
3 Czecho-S R 8s '51	100⅛	100	100
17 Denmark 6s '42	88	87⅛	88
12 do 5½s '55	92	92	92
26 do 4½s '62	72	71⅛	71⅛
1 Dom R 5½s '42	71	71	71
2 do 5½s 2d '40	47	47	47
3 Duke Pr Pw 6s'66	85	85	85
1 DutchEI 6s '62	88	85	85
9 El Pr Ger 6½s '50	38	37⅛	38
2 Finland 7s '50	65	65	65
14 Framar I D 7½s '42	51	50	51
13 French R 7½s '41	115⅛	114⅛	115
37 do 7s '49	114⅛	114⅛	114⅛
24 Gelsen Min 6s '34	48	48	48
12 GerCAgB 7s '50	51⅛	51	51⅛
36 do 6s '60 July	50⅛	48⅛	50⅛
63 do 6s '60 Oct	45⅛	45	45⅛
52 do 6s '38	45	45	45
25 GerCAL s f 6½s '58	38⅛	37⅛	38
248 Germ ex loan 7s '49	64⅛	64⅛	64⅛
280 do internat 5½s '65	35⅛	33	35⅛
3 Ger Gen Elec 7s '45	48	48	48
52 do 6s '48	44	44	44
16 Gd H Ir & S 7s '45	45	45	45
2 GConElPowoJ 7s '44	76⅛	76⅛	76⅛
18 do 6½s '50	68	68	68
1 Greek Gov 7s '64	66⅛	66⅛	66⅛
3 do 6s '68	58	58	58
7 HansaStm 6s '39 ww	53	53	53
2 Hamburg St 6s '46	39⅛	31⅛	31⅛
32 HarpenM 6s '49 w w	50	50	50
10 Helsingfors 6½s '60	61	60	61
31 Hungary 7½s '44	48	45	48
2 HungLMI 7½s A '61	39⅛	39⅛	39⅛
16 Hungar Mun 7½s '45	29	27⅛	27⅛
10 do 7s '46	26⅛	26⅛	26⅛
4 Ilseder Steel 6s '48	34	31⅛	31⅛
8 Ital cr cons 7s A '37	81	80	81
3 do 7s B '47	74	70	74
17 Ital P U 7s '52	80⅛	80⅛	80⅛
17 Italy 7s '51	89⅛	89	89⅛
210 Japanese G 6½s '54	97⅛	96⅛	97⅛
84 do 5½s '65	84⅛	84⅛	84⅛
3 Jugo-Sl M B 7s '57	54⅛	54⅛	54⅛
16 Karstadt R 6s '43	54⅛	54⅛	54⅛
38 Kreuger & T 5s '59	59⅛	56	59⅛
15 Leipzig 7s '47	45	45	45
12 LombEl 1stm7s'52xw	73	73	73
12 do 7s '52 ex w	69	69	69
5 Low Aus Pr 7½s '50	69	66⅛	68
20 Lyons C 6s '34	101	100	100
18 Medellin 6½s '54	27	21⅛	27
4 Meridionale El 7s '57	83⅛	83⅛	83⅛
11 MetWS&D 5½s '50	42⅛	42⅛	42⅛
5 Milan 6½s '52	68	68	68
2 Minas G s f 6½s '58	17⅛	17	17
1 MontecM 7s '37 ww	84	84	84
5 do 7s '37 ex w	85	85	85
1 Montevideo 7s '52	24	24	24
5 do 6s A '59	25⅛	24	25⅛
13 N South Wales 5s '57	50	48	50
25 do 5s '58	49⅛	48	48
16 Norddeutsch L 6s '47	40	35	40
14 Nord Ry 6½s '50	101⅛	100⅛	100⅛
1 Norway K 6s '43	87⅛	87⅛	87⅛
1 do 6s '44	88	88	88
6 do 6s '52	85	85	85
2 do 5½s '65	82⅛	82⅛	82⅛
25 do 5s '63	81⅛	81	81
12 Norweg H E 5½s '57	64⅛	64⅛	64⅛
1 Ont Pow S 5½s '50	54	54	54
8 Orient Dev L 6s '53	78	78	78
2 do deb 5½s '85	72	72	72
28 Oslo 5½s '46	99⅛	98⅛	99⅛
2 Panama Rep 5½s '53	89⅛	89⅛	89⅛
12 Paris L & M 7s '58	102⅛	101⅛	101⅛
48 do 6s '58	100⅛	99⅛	99⅛
59 Paris Orl Ry 5½s '68	95⅛	94	94⅛
3 Peru 7s '59	17⅛	17⅛	17⅛
17 do 6s '60	12	11⅛	12
14 do s f 6s 2d s '61	12	12	12
13 Poland 8s '50	61	60	61
32 do 7s '47	55	54	55
5 do 6s '40	59⅛	58⅛	59⅛
4 Porto Alleg C 8s '61	16⅛	16	16
1 do 7½s '66	14	14	14
38 Prgue Gr 7½s '52	98⅛	97⅛	97⅛
30 Prussia F S 6½s '51	36⅛	35	36⅛
59 do 6s '52	35	32⅛	35
7 Queensld S 7s '41	71	71	71
15 do 6s '47	57	56	56
8 Rhineelbe Un 7s '46	44⅛	44	44
8 RhineWEIPow 6s '52	49	46⅛	46⅛
21 do 6s '53	49⅛	46⅛	49
17 do 6s '55	50	45	50
14 RioGrandeDS 7s '66	15	14⅛	15
2 do 7s '67	14⅛	14⅛	14⅛
4 do s f 6s '68	14⅛	13	14⅛
1 Rio d Janeiro 8s '46	22	22	22
3 do 6½s '53	17	16	17
14 Rome 6½s '52	70⅛	69⅛	69⅛
7 Rotterdam 6s '64	92⅛	92⅛	92⅛
20 Roy Dutch 4s '45 ww	74⅛	74⅛	74⅛
6 Ruhr 6s '53	32	29⅛	29⅛
2 do s f 6s A '48	40	40	40
7 Santa Fe Arg 7s '42	47⅛	44⅛	47⅛
3 Sao Paulo C 6½s '57	15	15	15
12 Sao Paulo S 8s '50	34	32⅛	32⅛
19 do 7s '40	60	60	60
2 do 6s '68	58	58	58
33 Saxon P W 7s '45	45	45	45
16 do gen and r 6½s '51	40⅛	40⅛	40⅛
44 Saxon S M I sf 7s '45	51	49⅛	51
6 do s f 6½s '46	42⅛	35	35
28 Seine France 7s '42	105⅛	105⅛	105⅛
33 Serbs C & S 8s '62	55	51	55
13 do 7s B '62	48	45	47⅛
9 Silesia Prov 7s '58	40	40	40
28 SilesianLB 1st 6s '47	32⅛	32	32
4 Soissons City 6s '36	100⅛	100⅛	100⅛
10 Sweden K 5½s '54	94	93⅛	93⅛
14 Sydney 5½s '55	45	45	45
9 Toho El Pow 6s '32	93⅛	93⅛	93⅛
1 Taiwah E P 5½s '71	73	73	73
7 Tokio City 5s '52	46⅛	45⅛	46⅛
102 Tokio E L 6s '53	63⅛	62	62
1 Trondhjem 5½s '57	65⅛	65⅛	65⅛
10 Uigawa E P 7s '45	86⅛	85⅛	85⅛
82 UKoGB&I 5½s '37	97	96	96⅛
24 USSoCopenha 6s '37	89⅛	88⅛	89⅛
7 Uni S W 6½s A '51	35⅛	35	35⅛
52 do 6½s A '47	33	29⅛	33
20 do 6½s C '51	34⅛	33	34⅛
2 Uruguay 8s '46	49⅛	45⅛	45⅛
14 do 6s '60	33	31	31
2 do Pub Wks 6s '64	32⅛	32	32
1 Venetian M B 7s '52	83	83	83
4 Vienna s f 6s '52	54⅛	54⅛	54⅛
3 Warsaw 7s '58	42⅛	42⅛	42⅛
4 WestphalUEP 6½s '53	35	35	35
2 WuerttHEP 6½s '50	40	35	40
16 Yokohama 6s '61	80	78⅛	80

ADD DEPARTMENT.

Rhoades & Co., members of the New York Stock exchange, have added a bank stock department to their facilities for handling investment accounts.

Want Ad INDEX

Want Ad Offices

1 South Dearborn St. • 1101 East 63rd St. • Tribune Square • 4152 West Madison St.

ADTAKER—SUPERIOR 0100

The more you tell, the quicker you sell

	Page
Auction Sales	27
Automobiles—	
Passenger Cars	29
Trucks	29
Wanted	29
Loans	29
Tires	29
Credits	29
Barter and Exchange	27
Billiards and Bowling	27
Board and Lodging	28
Board and Room Wanted	28
Building Material	29
Business Opportunities—	
Business For Sale	29
Partnerships and Investments	29
Distributors	29
Concessions and Locations	29
Business Equipment	29
Business Service	29
Wanted	29
Business Directory	29
Business Personals	29
Cemeteries	29
Clothing, Furs, etc.	16
Dancing Schools	27
Death Notices	29
Dogs, Cats, Birds, Poultry, etc.	29
Dressmaking and Millinery Schools	27
Florists	16
Help Wanted—Male	27
Help Wanted—Female	27
Hotels and Apartment Hotels	28
Home Furnishings	27
Home Furnishings Wanted	29
Household Appliances	29
Instruction	27
Jewelry, Watches, etc.	29
Legal Notices	29
Loans—Personal Property and Salary	29
Lost and Found	27
Machinery and Equipment	27
Mortgages for Sale	29
Moving, Storage [See Business Directory]	29
Monuments	29
Musical Instruments	27
Office Devices	27
Patents, Patent Attorneys	29
Personal	29
Pianos, See Musical Instruments	
Radios and Supplies	27
Real Estate—	
Central	29
Apartment Buildings	29
Houses	29
Houses Built to Order	29
Vacant	29
Manufacturing Property	29
Oak Park, Austin	29
Suburban	29
Acre Property	29
Resorts	29
Farm Lands	29
Wanted	29
For Exchange	29
Loans	29
Room and Board Wanted	28
Situations Wanted	27
Stocks and Bonds	29
Store Fixtures	29
To Rent—	
Rooms	28
Houses	28
Apartments	28
Apartments and Room to Share	28, 29
Stores	29
Offices and Shops	29
Manufacturing Property	29
Floors and Lofts	29
Buildings	29
Travel Opportunities	29
Trade Schools	27
Typewriters and Supplies	27
Undertakers	29
Wanted—To Rent	16

LOST AND FOUND.

TO FINDERS.

If you have found a cat or dog, a pocketbook, jewelry, or fur, and cannot locate the owner through the "Lost and Found" advertisements in The Tribune, call and go through the "Lost and Found" index at the PUBLIC SERVICE OFFICES, 1 S. Dearborn-st., 1101 E. 63d-st., 4152 W. Madison-st.

TO LOSERS.

If you are listed in the telephone directory you can charge an advertisement of your lost article by telephoning Miss Moore of The Tribune ad taking department, Superior 0100. Your advertisement receives the benefit of free listing in The Tribune Public Service Offices mentioned above for a period of two months. This service facilitates the recovery of lost articles advertised.

ABSTRACTS OF TITLES—LOST—2. VIC. 12th-st.; reward. Lafayette 7654.

BARPIN — LOST — TUESDAY, SET WITH real pearls, somewhere between State-st. and Michigan-av. Liberal reward for information leading to return. Phone State 2059.

BRIEF CASE—LOST — WASH.-BLVD. BUS; rew. Ph. Cent. 4680, or Mans. 9326, Davis.

CAMEO PIN—LOST—KEDZIE OR NO.-AV. car, or La Follette hall, Van B. 1239. Rew.

CIGARET CASE—LOST—BLACK ENAMEL, gold trim.; initials R. G. L.; keepsake; very liberal reward. Ph. Wabash 3340.

DIAMOND RING—LOST—GOLD SETTING, initials inside; near Hotel Plaisance; $25 reward. Mrs. J. H. Evans.

DODGE COUPE—LOST—ILLINOIS LICENSE 250,525; Stiles portable brake drum lathe and other Stiles equipment. Reward. Independence 4252.

DOG—LOST—IRISH TERRIER, BROWN, answers to name of "Laddie," in vicinity of Garfield Pk. hospital; disappeared during serious automobile accident. Reward. Lincoln 1490.

DOG—LOST—DARK BROWN, FEMALE COLlie. 836 Sheridan-rd. Briargate 1497.

DOG—LOST—GERMAN POLICE PUPPY, 8 mo. old, last Sun. in Edg. Rew. Sun. 0542.

DOG—LOST—ENG. SETTER, WHITE-YELlow fem. Iowa-Damen-av. Rew. 2015 Iowa.

FOUNTAIN PEN—LOST—SHEAFFER; LP.; Wed.; name G. N. Reilly; rew. Wab. 2661.

FRAT. PIN—LOST—THETA KAPPA PHI. Initials A. J. W.; rew. Whitehall 7727.

FUR SCARF—LOST—SABLE; OCT. 21, IN ladies' room, Oriental theater. Reward. Wabash 8488.

GOLF CLUBS AND BAGS — LOST — FROM car, 200 block N. Pine, Thurs. night; lib. reward; no quest. asked. University 1676.

KEYS—LOST—IN LEATHER CASE, FRIDAY afternoon in 3300 block Broadway. Call Wabash 1595. Reward.

MASONIC RING — LOST — DIAMOND ON Clark-st. car, Oct. 13. Rew. R. Pk. 10088.

NOTE BOOK—LOST—RETURN—REWARD. W. Ragin, Kedzie 9392.

PIN—LOST—DIAMOND, MONOGRAMMED, eve. of Oct. 17, vicinity Drake or Sherman hotel; liberal reward. Wabash 1941.

POWDER BOX—LOST—YELLOW GOLD; somewhere in loop Thursday; reward. Superior 2380, Apt. 1209.

SAMPLES—LOST—PACKAGE SALESMAN'S linen samples, 3100 Sheridan-av., 7525 Kingston, Wed. eve., Oct. 21. Rew. Sag. 9775.

WRIST WATCH—LOST—LADY'S, THURS. Chicago theater or State-st. theater to Wash.-st.; monogr. S. E. P. Rew. Law. 2400.

WRIST WATCH—LOST—LONGINE, GOLD; vic. Mich.-av. bridge; reward. Sup. 2784.

WRIST WATCH—LOST — LADY'S GRUEN, Tues. eve.; reward. Franklin 9520.

LIBERAL REWARD

for pocketbook lost between 75th and 76th-st. on Essex, containing diamond rings, currency, keys and identification card. No questions asked. Ph. Mr. Schoenberg. Har. 9035.

HOME FURNISHINGS.

(See Also Household Appliances.)

South Side.

Unclaimed Storage Sale.

4 rms., compl., $185; only $15 cash, your own terms. KESSEL BROS., 4312 Cottage Grove av. Op. ev. Tues., Thurs., Sat.

PAR. SETS, $15; BEDRM. SETS, $17; DIN. sets, $14; rugs, $5; beds, etc. No reas. offer refused. Op. eves. Normal, 6121 S. Halsted.

COME TO DUNN BROS., 6716 COTTAGE Grove, for real barg. in new, used furn.

FURNITURE; RUG BARGAINS. AVAILAble Storage, 7732 Stony Isl. Open eves.

North Side.

SELLING OUT FOR CASH NEW FURN. Parlor sets, wal. dining room sets, bedrm. sets. All kinds of rugs, lamps, odd chairs, buffets. Many other bargains. Brkfst. sets, Pink. Open daily till 10 p.m. Sun. till 5 p.m. 6542 N. CLARK-ST.

WILL SELL FOR CASH $50,000 NEW FURniture, 3 piece parlor sets, $39; 3 piece bedrm. sets, $39; dining rm. sets, $45; Am. Oriental rugs, odd chairs. In Remer's, 5822 N. Western-av. Open evenings and Sunday.

BARGAIN—IF SOLD AT ONCE—ELABORate furniture of 7 room apt., consisting of oriental rugs, baby grand piano, etc. Also Packard Town car. Sale starts Monday, Oct. 26, at 10 a. m. Inspection Sat. and Sunday. 3530 Sheridan-rd., apt. 3A.

4 FLOORS USED FURNITURE CHEAP. Beds, $1.50; sprgs., $1.50; dressers, $5; gas ranges, $10; 9x12 parl. rugs, $7; dabeds complete, $7.50; velour sets, $18.50. BIG CITY FURNITURE CO., 819 N. Clark.

4 BURNER WHITE ENAMEL GAS STOVE, 3 burner white kitchenette gas stove. 6325 N. Artesian-av.

GRANDFATHER CLOCK FOR SALE; VERY reasonable. 1234 Newport.

9 PC. WAL. DIN. SUITE, SPAN., $45; OCC. able, $5. 3600 Pine Grove, Apt. F-2.

West Side.

BARGAINS FOR CASH—NEW FURNITURE. Mohair parl. and wal. din. rm. sets...$59; 3 pc. bedrm. sets, $59; rugs, odd chairs. Brkfst. sets, tables. Open eves.; Sunday. 5. TUFTS, 4444 W. MADISON.

4 ROOMS USED FURNITURE, $50. 4 rooms new sample furniture, $129.50. Will separate. Evenings ex. Wed., Fri. A. B. C., 2525 W. MADISON.

BARGAINS FOR CASH — BEAUT. PAR. dining, bedrm. furn.; rugs, etc. Open eves. Sunday. COLLINS, 5114 W. Madison-st.

6 RMS. OF FURNITURE; ANY REAS. OFfer; rent of apt., $23 mo.; lease optional; suitable 2 families. WEST 3451.

Suburban.

BEAU. 8 PIECE WALNUT DINING RM. suite; cost $350; sell $150; perf. cond. 129 E. Center-st., Park Ridge 856WX.

BABY FURNITURE, 6 PIECES BEDROOM; expensive set. Barg. Niles Center 733.

SITUATIONS WANTED—MALE.

Executives and Managers.

STENOGRAPHER-CORRESPONDENT — EXpert. 31. L. L., Sunny. 1340.

Salesmen, Solicitors, Etc.

SALESMAN NEW EMP. DES. 1 OR 2 more lines for large midwest cities. Drawing acct. Address O 327, Tribune.

Professions and Trades.

PAINT, PAPER, CALCIMINE—I DO NEAT wk.; very reas. Ph. Bittersweet 8261.

Versatile Display Man.

College trained, 5 years practical experience in advertising. Knows color appeal and layout. Artistic. Young, wideawake, known for original ideas that produce results. Hard jobs finished on time. Can operate commercial cameras. References furnished. Salary moderate. Address N X 39, Tribune.

House Servants.

CHAUF., BUTL., HSEMN., CK.—CHINESE; exp.; refs. Address C 86, Tribune.

COOK, BUTLER, HSEMAN.—FILIPINO; can drive; ex. refs. Delaware 7293.

COOK-BUT.-CHAUFF.— A-1; FILIPINO; 11 yrs.' exp.; country, city. Seeley 8575.

COUPLE—COLORED; LONG EXPERIENCE in all branches of housework; man cook and houseman; woman maid and waitress; best references as to character and efficiency. Address K 530, Tribune.

FILIPINO—EXCEPT. COOK, BAKER; ALSO can drive. Address J 313, Tribune.

Clubs, Hotels, and Restaurants.

CPL.—TAKE CHG. APT. BLDG. OR LGE. rmg. hse.; exp. rent. and mag.; exch. serv. for apt.; best refs. Address J 487, Tribune.

Chauffeurs.

CHAUF.—PRI. F., 8 YRS.' EXP., HON. AND reli., gd. mech., ref. J. Williams, Drex.0446.

CHAUFFEUR — CATHOLIC, COLORED, LIcense, gd. ref., any kind work. Edge. 6537.

Stenographers, Typists, Etc.

STENO.-SECY.—5 YEARS' EXPERIENCE railroad; age 24. Address K 579, Tribune.

Miscellaneous.

WATCHMAN—EXP., RELIA., BOND IF REquired. Address K 551, Tribune.

MAN WANTS ANY KIND OF WORK. ALSO have light truck. Address J 599, Tribune.

SITUATIONS WANTED—FEMALE.

Bookkeepers and Clerks.

BKKPR.—FULL OR PART TIME; ALL statements. Kildare 5137.

Domestics and Cooks.

COOK—COL.; EXP. BEST REFS. GREENleaf 3560. Call 6:30 to 8:30 p. m.

COOK — A1, AND GENL. HSWK.; COLored; city or sub.; ref. Atl. 1826.

COOK—GOOD EXP. AND HSWK; NO LAUNdry; good wages; col. Eng. 4830.

COOK—COL.; GOOD LAUNDRS.; LIKE CHILdren; serve; stay, go; ref.—$7-9. Oak.2760.

COOK — SERVE, LAUND., HSWK., CARE childn.; neat, col.; all, half; $7-9. Cal. 4217.

GIRL—TO ASSIST HSWK., CARE OF CHILdren; gd. refs. $7; So. Side. Ken. 6687.

GIRL—LIGHT COLORED; GENL. HOUSEwork. 739 E. 47th-st., Apt. 22.

GIRL — COLORED; GOOD COOK; REFERences. Call Mohawk 3439.

HSWK.—GEN., OR SECOND WORK; WHITE. Best refs. Went. 4051.

HSWK.—GEN.; NEAT COL. GIRL; HOTEL or bachelor apt.; ref. Drex. 6474.

MAID OR HSWK.—GIRL, HUNGARIAN; expd., capable, reliable. Irving 5074.

WOMAN—GOOD COOK, LIGHT HOUSEWK. or care of children, 35c per hr.; day, nights, or Sundays; good ref. Graceland 3041.

Clubs, Hotels, and Restaurants.

PASTRY COOK—EXP.; SMALL HOTEL, rest. or tearoom. Call Sunnyside 3483.

Housekeepers and Caretakers.

HSKPR.—COMPETENT, RELIABLE WOMan, excellent cook. Ravenswood 6255.

Laundresses and Day Work.

LAUNDRS. — COL. CLEAN WINDOWS, woodwk., refs., $3. Oak 2760.

Nurses and Governesses.

GERMAN LADY—WILL TAKE CARE CHILD at my own home. Write or inquire. Nothnagel, 8326 Hurley-av.

NURSE—PRAC.; EXP. CARE OF CHILDREN or lady's comp.; will travel; pref. refined home N. Side; $15; gd. ref. Call two days. Greenleaf 8373.

NURSE—COMPETENT, PATIENT, KIND; any case; gd. ck.; exp.; ref.; $20. Kil.7020

Stenographers, Typists, Etc.

SECY.-STENO.-BKKPR. — EXPERIENCED, desires permanent location. Wentw. 8289.

TWO GIRLS — STENO. AND GEN. OFC. wk.; $15-$18. Address E 363, Tribune.

Miscellaneous.

WOMAN OF UNUSUAL ABILITY—WANTS responsibility of home and children during absence or illness of parents. American Girl Camp, Grand Rapids, Minn.

GIRL—BRIGHT, 30, OFF. ATTEND., DELIcatessen, confect. DOT. Bittersweet 3007.

WANTED—MALE HELP.

Stores and Offices.

CLERICAL ACCOUNTANT.

Young man, with excellent general accounting experience, for position of auditor in billing department in large West Side manufacturing company; must be alert, analytical, and responsible. Please state age, salary, and experience. ADDRESS Y D 237, TRIBUNE.

RADIO SALESMEN.

Must be experienced. Rudolph Wurlitzer Co., 329 S. Wabash.

SHOE SALESMEN.

Extra positions open for reliable, experienced men. Good compensation for those who qualify. MALING BROS., INC., 4039 W. Madison, 3249 Roosevelt-rd.

SHOE SALESMEN—STEADY AND EXTRA work. Apply 3435 S. Halsted-st.

Executives and Managers.

EDITOR.

Man with newspaper editorial experience to edit small medical monthly. Would consider part time man. In replying state experience and salary wanted. Address Y D 238, Tribune.

COAT AND FUR DEPT. MANAGER.

Experienced ready to wear man to manage coat and fur dept. in loop specialty store. Must understand merchandise and be able to close sales. Replies will be held confidential. Address Y B 158, Tribune.

DETAILIST—PREF. ONE EXPD. IN DEtailing serums; not over 45 yrs. Apply Saturday, a. m. Medical Bureau, 55 E. Washington.

Professions and Trades.

DRAFTSMAN—AGE 20; MUST BE A1 ON television and able to build same; state past experience. Do not reply unless experienced on above. Address N X 33, Tribune.

FURRIER'S HELPER—ALL AROUND. 4058 MILWAUKEE-AV. AVENUE 0279.

PHOTO ENGRAVERS—COLOR ETCHERS, first class; large open shop, specializing highest type of magazine illustrations. Full time, steady employment; opportunity for advancement. Correspondence strictly confidential. Wire or write the Magazine Photo-Engraving Corporation, Stamford, Conn.

PRINTING PRESSMAN.

Must have wet offset experience. S. W. Side mfg. concern. Address Y S 550, Tribune.

TOOL—DIE MAKING—MACHINIST; AUTOmatic screw machs.; get free catalog "A". Allied Screw Mach. Co., 524 W. Monroe-st.

Salesmen, Solicitors, Etc.

AT ONCE.

Three intelligent, neat appearing men who desire a permanent connection with national organization; must be willing to work 8 hours a day and start at our terms. This means about $40 per week to start. If you mean business, apply Employment Manager, Room 618, 203 N. Wabash-av.

A MAN

mechanically inclined; must be neat, honest and willing to work hard for promotion. Apply 11 a. m. only. Sales Manager, Room 1502, 66 E. South Water-st.

A Good Clothing Salesman.

Real opportunity for right man. NEUMANN, 335 S. Dearborn.

APPLIANCE SALESMEN—GOOD PAY TO man who can produce. Mr. Braden, Monday, 9:30 to 12. Rm. 312, 520 N. Michigan.

CANDY SALESMAN.

Exp. to sell complete line wond. home made candy to confectionery trade in Chgo. and suburbs. Address Y J 125, Tribune.

CANVASSERS—3.

Salary of $15 to $35 per week to 3 canvassers of unusual ability. Taylor Washing Machine Co., 4051 W. Madison. Van Buren 4800.

CASKET SALESMAN—EXPERIENCED, BY old established firm. Commission basis for Iowa territory. Address N X 7, Tribune.

MAN—SELL TIES FOR 25C; LARGE COMmission. Total investment, $1.60. ROYAL CROWN MILLS, 229 W. Washington.

MEN—INTELLIGENT, WITH KNOWLEDGE of accounting, can earn upwards of $250 mo. L. J. Robinson, 134 N. LaSalle, R. 808.

MEN—SELL 1ST QUALITY GUAR. FULL fash. hosiery; wholesale prices. Central Hosiery Mills, Room 811, 327 S. La Salle.

MEN—NEAT APPEARING. DIRECT SALES experience, vacuum cleaners, sewing machines, etc. Address Y D 236, Tribune.

SALESMAN — IN LADIES' HAND BAGS; $1.95 seller for department stores and jobbers in middle west and coast; commission basis. Address N X 36, Tribune.

SALESMAN—INDOOR FOOTBALL GAME new, novel. R. 609, 25 N. Dearborn-st.

SALESMEN — GROCERY SPECIALTIES; comm. 1455 Belmont-av., bet. 10-4.

SALESMEN—2, READY TO LEAVE TOWN; expenses paid. H. Ray, Brevoort Hotel.

SALESMEN—WITH CARS, NEW AUTO SPEcialty; big, quick money. 4538 Broadway. N. Kilpatrick. Avenue 7518.

A Sell-Out!

The prospects who answered this Tribune Want Ad bought everything offered!

HOME FURNISHINGS.

BRKFST. SET, A1 COND., $10; DAYBED, mattress inclu., like new, $15. Edg. 1276.

Turn into cash the home furnishings and appliances you no longer need. Tribune Want Ads can help you find buyers quickly.

Call Superior 0100—Adtaker

WANTED—MALE HELP.

Salesmen, Solicitors, Etc.

SALESMEN OR ROUTE MEN

for West and North Side, to sell a superior food product paying you better than average profit. If you are now selling stores, bakeries, hospitals, schools, drug stores, poolrooms, barbecues, etc., see us for an unusually good item. 710 N. Cicero-av.

Salesmen and Canvassers

to call on stores, offices, factories, etc.; 25c big seller; every man wants one. Earnings $35 to $50 weekly. 3837 W. 26th-st.

SALESMEN — 6, FOR SIX CENTRAL states, to sell fast selling patented machine to shops; easy seller; liberal commission; exclusive territory. Give experience and ref. Address P N 92, Tribune.

SALESMEN—EARN EXTRA MONEY; TAKE orders for CHRISTMAS CARDS; also sell our BEAUTIFUL BOX ASSORTMENTS. PROCESS CORP., 200 S. State, Room 1702.

SOLICITOR—FOR HAND LAUNDRY; ACquainted Lincoln Park district; splendid opportunity. Address K 564, Tribune.

SOLICITORS—FOR DRY CLEANING PLT. Age 20-28. 6415 N. Ridge-blvd.

TRAFFIC MGR.—ABLE TO SECURE BIG volume business for long distance motor trucking with right rates; give age, exp., sal., tel. Address Y S 94, Tribune.

VACUUM CLEANER SALESMEN— State experience. Address Y J 567, Tribune.

$5 A DAY.

Our men are earning; selling our big sellers. You can do the same; no exp. nec. Sells on sight. 1117, 333 N. Michigan-av.

Agents.

MEN-WOMEN—TWO NEW, FASTEST SELLing items in America. 100% profit. Write Welco Products, Waukesha, Wis.

Miscellaneous.

YOUNG MAN—NEAT, UNDER 23, WELL mannered and not afraid to talk, to assist in junior sales; experience unnecessary; salary; chance to travel; permanent employment. Apply 11 to 1. Oak Park Chateau, 330 Austin-blvd., Suite 601, Oak Park.

FOUR YOUNG MEN,

About 18 yrs., for position as junior salesmen; weekly salary $20. See Mr. London, 10-12 a. m., 326 W. Madison, Rm. 704.

A YOUNG MAN

with retail or clerical experience for other line; good pay. 36 S. State-st., Room 714.

MAN—POSITION OPEN MONDAY IN SHIRT and underwear dept. Must apply Saturday 9-1. Rm. 403, 330 S. Dearborn.

INSURANCE—NO EXP. NEC.; FULL OR part time. Wen Bros., 6801 S. Elizabeth.

CALLERS AND OPERATORS, SAT., 2-5. NEWMAN-HOLMES, 6348 S. HALSTED.

Help Wanted with Investment.

PARTNER

for business established over 10 yrs., with excellent returns. All records as to earnings available; $7,500 req. Fully secured. Give phone. Address Y S 91, Tribune.

MAN WITH $2,500 TO BUY NEW TRUCK with trailer; three year hauling contract; chance to make $250 weekly. Address L G 306, Tribune.

MAN TO BUY TRUCK WITH 3 YEAR hauling contract. 4125 Emerald-av.

MAN WITH $1,250 TO BUY TRUCK WITH long dis. haul. contract. 1132 W. Harrison.

Employment Agencies.

METALLURGIST, RESEARCH EXP.	$300
PHYS. CHEMIST, 4 yrs. pract. exp.	$300
SALESMAN, expd., age 25-30	$150
CHEMIST, paint exp.	$150
O'SHEA EMPL., 64 E. Jackson, Rm. 505.	
AUTO RADIATOR SOLDERER	50c
BAKER'S HELPERS, EXP.	$15
AUTO PAINTER AND STRIPER	$35
ALL TRADES, 309 S. LA SALLE. R. 101.	

EMPLOYMENT SERVICE FOR PROFESSIONAL ENGINEERS. AM. ASSN. OF ENGINEERS, 8 S. MICH.

CONSOLIDATED AGENCIES— MACHINE AND DIE Designer. Salary Op. 11th Floor, 209 S. State-st.

CHIEF OPERATING ENGINEER	$225
Accountant, banking exp.	$300
HARRISON, INC., 20 W. Jackson, Rm. 1309.	

BUSINESS MEN'S CLEARING HOUSE. SALESMAN—Corr. paper boxes. $150, exp. 209 S. STATE-ST., 7TH FLOOR.

CORBOY SERVICE. DOORMAN—Exp. N. S., Engl. pref. $100. 20 W. Jackson-blvd., Rm. 1508. Wab. 9284.

HOFFMAN PRESSERS, EXPD. $18. Fish Butcher. Open Duco Striper $30. S-H-A-Y, 14 W. Washington.

BOOKKEEPER-SALES—RADIO STORE EXP. $25. GLADER AGENCY, 220 S. STATE-ST., SUITE 1208.

WH. BUSHELMAN, PRESS. $30. Lee, opp. Davis L. Evanston. Davis 8116.

SHORT ORDER COOK, $70; HOT. MAINT. $95, rm. JENSEN, 192 N. Clark.

TRADE SCHOOLS.

FIT IN HERE.

You Can Fill a Better Position

BY LEARNING BARBERING AT MOLER'S.

BECAUSE . . . Hundreds of Barbers are returning to Moler's for the more professional degree and are creating many vacancies . . . one of which you can fill by starting now. AT MOLER'S

YOU can earn some money and your meals while attending. YOU have two schools to select from. YOU can start at once, no matter what your financial condition may be. OPEN EVERY DAY AND EVENING. Call, write, or phone.

MOLER SYSTEM,

59 E. MONROE-ST. CENTRAL 6393. CHICAGO, ILL.

Electricity—Radio

Television—Refrigeration.

Prices Cut 50-75 Per Cent.

On our Special Courses in Radio Service, Television, Broadcasting, Code Practice, Electric Refrigeration, Electric Arc Welding, Auto and Aviation Ignition, Motor Maintenance and Operation, etc. Three evenings a week. Tuition as low as $34. Small down payment. Easy terms. Free employment service. Call any day or evening or phone or write for free catalog.

Coyne Electrical, Radio Schl.

512 S. Paulina-st. Founded 1899. West 3121.

SPECIAL OFFER FOR LIMITED TIME only. Tri-City Barber College, Inc. We train you thoroughly. Under state supervision. 610 W. Madison or 809 S. State.

LEARN AUTO TRADE OR WELDING BY actual shop work. Emp. help while learning. Federal Eng., 2040 Washington, days-eves.

LEARN AUTO, AVIATION, WELDING, RAdio, Electricity, Refrig.; courses $15 up. Greer Shop Training, 2020 S. Wabash.

RADIO-TELEVISION INST. TRAINS YOU while working for better paid jobs. Tuition $5 mo. Rm. 1019, 205 W. Wacker-dr.

HOTELS NEED TRAINED MEN—BIG PAY. Learn at home. Write Lewis Hotel Training School, Desk 749, Washington, D. C.

LEARN WATCHMAKING—DAY OR NIGHT. Catalog free. CHICAGO SCHOOL OF WATCHMAKING, 155 N. CLARK-ST.

BARTER AND EXCHANGE.

1.24 DIAMOND HEAVY GOLD RING, EXchange for listed stock. Address Y P 160, Tribune.

MY WHEATON LOT, 50X165 FT., CLEAR. Price $750. Will take furniture, radio or piano. Address X D 128, Tribune.

EQ. $750 BILTMORE EST. FOR GD. USED car. 642 N. Hough, Barrington. Ph. 325W.

BILLIARDS AND BOWLING.

BILLIARD TABLES, NEW AND REBUILT. Buy direct from manufacturer and get best quality and lowest prices. Everything in billiard and bowling supplies. THE BRUNSWICK-BALKE-COLLENDER CO., 623-633 S. Wabash. Wabash 4020.

AUCTION SALES.

WILLIAMS, BARKER & SEVERN CO., 423 S. Wabash-av., General Auctioneers. Furniture, Carpets, General Household Goods. Telephone Harrison 3777.

MACHINERY AND EQUIPMENT.

1 STATIONARY UPRIGHT, 36 H. P. BOILer, complete, 4 ft. 6 in. x 8 ft. 6 in. 4248 N. Kilpatrick. Avenue 7518.

WANTED—FEMALE HELP.

Stores and Offices.

SALESLADIES—SEVERAL NEAT APPEARing, with actual experience in high class chinaware. Give full details and refs. in 1st letter. Address Y B 545, Tribune.

Factory and Trades.

FUR FINISHERS—EXPERIENCED. THOMas E. McElroy Co., Stevens Building.

FUR FINISHER—EXPERIENCED. APPLY 7132 S. Halsted.

FUR FINISHERS—EXPERIENCED. 2057 E. 75th-st., 2d floor.

HAND AND CROCHET BEADER—EXPERienced. 224 S. Market, Rm. 12.

Household Help.

COUPLE—WHITE; PROTESTANT, TO DO entire work of house; exchange for board; comfortable living quarters; small salary. Phone Winnetka 787.

GIRL—WHITE, MOTHER'S HELPER; GOOD home, salary. Letter, 6039 Rhodes-av.

GIRL—MOTHER'S HELPER; HOUSEWORK; gd. home; stay nites; sm. sal. Bev. 3373.

MOTHER'S HELPER—WHITE; UNDER 30. Reliable. Apply Deal, Briar. 4800.

WOMAN—TO STAY WITH CHILDN. EVES., light hswk.; rm.-board, very small sal. See Mr. Myrland, 8 S. Dearborn-st., R. 814.

WOMAN—MIDDLE AGED, ASSIST CHILdren, hswk.; gd. home. Ref. H. F. 8374.

Saleswomen.

WOMEN — SELL A GUARANTEED FULL fashioned silk stocking for 69c a pair; exceptional value; earn $5 to $10 daily; full or part time; credit extended. ROYAL CROWN MILLS, 229 W. Washington.

Miscellaneous.

LADY—YOUNG, NEAT COLLEGIATE, UNder 23, to join group of similar ladies; junior sales. Experience unnecessary. Also a traveling position open. Salary. Apply 11 to 1. Oak Park Chateau, 330 Austin-blvd., Suite 601, Oak Park.

WOMAN—SALARIED POSITION OPEN AT once for intelligent, unencumbered woman, 28-48; 4 yr. high school educ. or better; refinement, tact, good appearance. See Miss Flaherty, 1000 N. Dearborn-st., 9-2 p. m.

WOMEN — SELL DRESSES FROM YOUR home. Commissions are very big; selection over 100 styles; no investment needed. ROYAL CROWN MILLS, 229 W. Washington.

TEA LEAF READER.

Experienced, at once. Call after 9 p. m. French Tea Shop, 4623 Sheridan-rd.

WOMAN — UNEMPLOYED, AMBITIOUS, with teacher's qualifications, for responsible position; excellent salary. Write for appointment. Address M G 588, Tribune.

TEACHER OR COLLEGE GRADUATE—FOR Christian [Prot.] work. Write fully; give phone. Address O O 134, Tribune.

WOMAN—WITH GRAY HAIR FOR FREE Inecto hair dye. Call State 5057 bet. 9 A. M. and 5 P. M. Work done by expert.

LADIES—WITH SOME RETAIL OR CLERical exp., for other line; about $25 week. Real Silk Hosiery, 36 S. State. Room 714.

SALESLADIES—STEADY INCOME; CALLing on homes; selling food products at bargain prices. 5249 Cottage Grove.

Employment Agencies.

CASHIER-BKKPR., RESTAURANT	$80 M.
STENO.-SECY., loop	$135
STENO.-BKKPR., loop	$125
CANDY SALES, exp., neat, no Sun.	$85
DENTAL ASST., reception, op. side	$70
O'SHEA EMPL., 64 E. Jackson, Rm. 505.	

SALES MGR., $110 PLUS.

Permanent; age 30 up; refined, good educ. Cosmetic Sales-Dem., inside; perm. sal. $125. 2 Ex-Schl. Teachers, age 30-45; no agcy fee. C-R-A-I-G A-G-E-N-C-Y, 204 S. State.

NIGHT WAITRESS—GERMAN. $12 M. T. GIRLS—LIGHT HSWK.; good sal., r. b. JACKSON AGENCY, 64 E. Jackson, R. 507.

ZINSER PERSONNEL SERVICE— COMMERCIAL AND MEDICAL DEPTS. 140 S. DEARBORN-ST.

FACTORY GIRLS—YOUNG; SALAD MAKers, $17, b. POWER MACH. OPER., $15. LA SALLE AGENCY, 101 S. WELLS-ST.

TRADE SCHOOLS.

FIT IN HERE.

You Can Fill a Better Position

BY LEARNING BEAUTY CULTURE AT MOLER'S.

BECAUSE— Hundreds of Beauty Specialists are returning to Moler's for the more professional degree and are creating many vacancies . . . one of which you can fill by starting now. AT MOLER'S

you can earn some money and your meals while attending. You have two schools to select from. You can start at once, no matter what your financial condition may be. OPEN EVERY DAY AND EVENING. Call, mail the coupon, or phone.

MOLER SYSTEM,

59 E. MONROE-ST. CENTRAL 6393. CHICAGO, ILL.

Dept. T. I want to fill a position in Beauty Culture. Tell me:
[ ] How I can earn while attending.
[ ] How I can earn my meals while attending.
[ ] All about your two schools.

NAME ....
STREET ....
CITY .... STATE ....

marinello

will help gain your financial independence—by the finest course in beauty culture available . . . write at once for 30 page catalog and details of our easy payment plan.

name ....
address ....

national school of cosmeticians, inc.
marinello
system of beauty culture.
108 n. state-st. state 5057.

BURNHAM

School of Beauty Culture, Largest, oldest school in America. Moderate tuition. Convenient payments. Day, evening classes. Call at once or write for free booklet.

E. BURNHAM (Desk 49), 138 N. STATE. RANDOLPH 3356.

BEAUTY CULTURE! For those who want the best in training. GERTRUDE HALE SCHOOL, 30 N. DEARBORN-ST. 3D FLOOR.

LEARN SHORTHAND IN 6 WEEKS. NEWMAN SPEEDWRITING INSTITUTE, 12th Flr., 30 N. Dearborn. Fra. 2435.

CASHIERING OR SWITCHBOARD TAUGHT in 7 days. Employment Service. Natl. Business Institute, 427 Diversey. Div. 5840.

THE CHICAGO HAIRDRESSING ACADEMY, THE school for HAIRDRESSING AND BEAUTY CULTURE, 64 W. RANDOLPH-ST.

CHANCE TO EARN $12 WEEK IN FINE home while learn. Pract. or Child Nursing eves. Call, write, 159 N. State, Rm. 1322-T.

MIDWEST BEAUTY COLLEGE, LTD. Practical training, low tuition. Terms. 5 N. Wabash-av., Suite 705-10. Ran. 9221.

WANT TO MAKE MORE MONEY? COME in and let Nina Parker tell you how. Nina Parker System, 14 W. Washington, 2d. flo.

SWITCHBOARD, 7 DAYS; COMPTOMETRY, 15 days. All other bus. subjects. Chgo. Bus. Coll., 190 N. State. Fra. 4129.

SPECIAL BEAUTY CULTURE TRAINING— Visit Elizabeth McGrath or get free book. American School, 190 N. State. Dear. 0627.

LEARN SWITCHBOARD IN 7 DAYS OR office, hotel and dial bds.; positions. Day, eve., Sat. Visit, 921 Marshall Field Annex.

LEARN SCIENTIFIC SWEDISH MASSAGE, 6 wks.' course. Day or eve. classes. National Col., 20 N. Ashland-blvd. Seeley 6940.

BEAUTY CULTURE—LEARN THE HEIM SYSTEM. Very reas. Day and eve. classes. 1019 W. 63d-st. Englewood 4634.

FINGER WAVING LESSONS, $1.50. BAKER Beauty Shop, 27 E. Monroe. Dea. 5751.

DRESSMAKING—MILLINERY SCHOOLS.

LEARN DRESS DESIGNING, MILLINERY, if you are looking for a well paid profession. Free booklet. Master College, 190 N. State-st.

MUSICAL INSTRUMENTS.

Pianos and Players.

Buy at Kimball Factory.

$1 MONTHLY RENTS A USED PIANO.	
9 used upright pianos	$10 each
8 small used Junior pianos	$35 each
Used grand pianos at factory	$195 each

FACTORY, 2631 W. 26TH.

Phone Lawndale 3863. Open until 5 p. m.

CLOSING OUT ALL USED PIANOS AT cost; 50 to select from, $20 up. SCHULTZ PIANO COMPANY, 2255 W. Madison-st.

RENT A BABY GRAND, $8 A MO.; NEW midgets, $6; semi-midgets, $5; used upr., $2 up. Cable Piano Co., 301 S. Wabash.

KNABE UPRIGHT, SMALL SIZE, WALcase, fine cond., $50; terms, $5 dn., $5 mo. WYMAN'S, 604 Republic Bldg., 209 S. State.

INSTRUCTION.

LESSONS, $1.50 — IN JAZZ PIANO AND most instruments; latest song hits; free dem. Christiansen Sch., 25 E. Jackson, 953 Belmont, 718 W. 63d-st., 3945 Madison, 2602 Milwaukee.

LEARN HOTEL BUSINESS IN 150 ROOM hotel in actual operation. Clarendon Beach Hotel, 831 Wilson. Longbeach 4020.

THE BERLITZ SCHOOL OF LANGUAGES— French, Spanish, Italian, German, English. Free trial lessons. 30 E. Congress. Har. 0332.

DANCING SCHOOLS.

CHICAGO DANCING ACADEMY SCHOOL— Beginners daily; private lessons, 4 for $3; 10 for $5. Lady and gent. inst. Orchestra night. 400 S. State-st., 6th Floor.

DANCING—SPECIAL; 5 STRICTLY PRIVATE lessons, $3; ballrm. or stage; reg. pr., $5. Randolph School, 36 W. Randolph, 4th Flr.

OFFICE DEVICES.

ELECTRIC MULTIGRAPH 66 WITH DAVIDson automatic feed and attachments, $400. Pruitt, 190 N. La Salle-st.

TO RENT—ROOMS—CENTRAL.

WASHINGTON, W., 231—ROOMS WITH bath; new fireprf. bldg.; 2 blks. city hall.

TO RENT—ROOMS—SOUTH.

BLACKSTONE 5519. DORCH. 4100.
UNIVERSITY HOTEL
$8 Weekly, $2 Daily and Up.
No extra charge for 2.
New building; tub, shower in every room; I. C. express; bus, park, lake, and golf.

BLACKSTONE, 5748, IS THE ADDRESS. BLACKSTONE HALL IS THE PLACE. $7 WK. UP. HOTEL SERV. DIN. RM. WE KNOW YOU'LL BE HAPPY HERE.
CHAMPLAIN, 6234—2 RM. APT., ALSO slpg. rm.; $3; nr. pk., L, surf. lines.
CORNELL, NR. 55TH—LG. RM., SGL. OR dbl., in home of prof. lady for bus. girl; home prvl. opt.; all tra. Hyde Pk. 2639.
CORNELL, 5336, 2D—NICE LARGE RM.; good bed, $5; I. C. X. bus, surf. Dor. 9787.
CORNELL, 5534—2 RM. SUITE, BATH, RAdio, piano; $12; sgl. rm., $5. Dor. 0570.
CORNELL, 5533 — PLEAS. RM. PRIV. res.; nr. pk. and I.C.; reas. Hyd. Pk. 8522.
DANTE, 6468, 2D—CLEAN, WARM FRONT rm.; small pri. fam.; L, I. C., L. bus, surf. tr.
DORCHESTER-AV., 6817, LITTLE HOTEL—New, quiet, homelike; $7 week up; run. water, tub, shwr.; coml. lobby; I. C. trans.
DORCHESTER, 6114—ATTR. RMS. LIKE hm.; pr. fam.; reas. Jack. L. I.C. Mid. 3334.
DREXEL, 6306—MIDWAY ANNEX HOTEL. Beautiful modern rooms, services the best; $5 weekly and up; also kitchenettes.
DREXEL-BLVD., COR. 47TH-ST.—LG. FRT. rm.; adj. bath; pri. fam.; reas. Ken. 8422.
ELLIS, 4545—LG. FRT. RM., 4 WINDS.; prv. lav.; mls. opt.; rea.; all tr. Drex. 8235.
ELLIS, 4543—FINE, FURN., WARM FRT. rm.; every comf.; reas. Kenwood 3425.
FIFTY-FOURTH, E., 1416—ATTR. RMS., $4; priv. bath, $7; all trans. Dorch. 7543.
FIFTY-FIFTH, E., 1663, 3D—NICELY FURN. frt. room, bath; low rental; I. C., surf., bus.

GREENWOOD, 6220. PLAZA 4800.
GREEN BRIAR HOTEL.
$8 PER WEEK; $2 PER DAY UP. New bldg.; priv. tub, shwr. every rm.; lge., light rms.; no ex. chg. for 2; nr. all trans.

GREENWOOD, 6213—FIRST CLASS, CLEAN modern rms.; I. C., L. Emma Bailey.
HARPER, 5406—ROOM IN MODERN, PERfectly kept private home; $5; 63d Illinois Central, bus.
HARPER, 6218—PK. VILLA HOTEL—QUIET rm., $4 wk., $1.50 day up for 2; all trans.
INGLESIDE, 6118, 3D—LARGE FRONT rm.; pr. home; L, surf., bus. Fair. 4844.
KIMBARK, 5543—DESIRABLE FRONT, ALL conveniences; single or double, with or without board; male or female; nr. Midway and I. C.; no other roomers. Phone Fairfax 2208.
KIMBARK, 6528—RMS. $3.50 TO $7; HTL. serv.; free auto parking; nr. I. C., L.
KIMBARK, 6430, 1ST—LARGE, LIGHT RM. All trans. Priv. family. Mid. 6316.
LAKE PARK, 4843, EAST VIEW HOTEL—Live in smart location; 12 min. loop. No ext. chge. for 2. Full hotel serv. $5-$10.
MARQUETTE, E., 1420, 3D [66TH-ST.]—Comf., off bath; priv. pk.; I. C.ex. tr.; reas.
MERRILL, 7518—2 LOVELY RMS.; PRIV. fam.; reas.; also gar. to rent. But. 7072.
MORGAN, S., 8942—RM. 1 OR 2; HOME prvl.; $5, incl. lndry.; R. I. tr. Bev. 6566.

NORMAL-BLVD., 6400. ENGLEWOOD 3700.
NORWOOD HOTEL
$8 PER WEEK, $2 PER DAY. New bldg.; large double rms.; tile walls in baths; close to L, surf., bus, steam trans.; moderate priced cafe. Comp. kit. apts., $60.

OAKWOOD, 830—WINAMAC BUS, PEOPLE. $5-$10 wk.; adj. World's Fair bldgs.; outs. rms.; gd. heat; I. C., L, surf. No. 1 bus.

SIXTY-FIFTH-PL., E., 1540. DOR. 6210.
JACKSON PARK PLAZA.
$5 TO $10 A WEEK.
Adj. bath and showers; I. C., bus, L, surface.

SIXTY-FOURTH-ST., E., 1511—WELL FUR. slpg. rms.; $3 up; steam; all trans.
UNIVERSITY, 6200, 1ST—HAN. LRG. FRT. rm., suit. 1 or 2; conn. bath. L 1 blk.

WOODLAWN-AV., 6218. PLAZA 1100.
HOTEL MIRA-MAR
THE MOST OUTSTANDING VALUE.
$8 WEEKLY—$2 DAILY
New, beaut. furn., 350 rooms, with bath and shower—no extra charge for two. 1 blk. to I. C. exp., surf. and L and U. of C. QUIET, REFINED ATMOSPHERE.

WOODLAWN, 6546—CLEAN, WARM RMS.; you will like; sgl., dbl.; 2d; reasonable.
WOODLAWN, 6131—CLEAN, SGL., $3.50; lg. frt.; r. w.; closet; bus, I. C., surface, L.
YALE-AV., 6557—SLEEPING ROOMS, $4; housekeeping rms., $5 and $6.
LARGE RM.—SINGLE OR TWIN BEDS; blk. I. C. Sou. Shore sta. Butterfield 1123.
6546 WOODLAWN—CLEAN, WARM RMS. will like; sgle., dbl.; 2d; reas.
BEAUT. FURN. ROOM IN LUX. HOME; PR. fam.; mod. price. Hyde Park 8450.
PARLOR AND BEDRM., BEAU. FUR., $10. Also sgl. rm., $5. E. 48th-st. I.C. Drex 5382.
ATTR. RM.; 1 OR 2; PRIV. BATH; FACE Jackson Park; ex. tr.; priv. fam. Dor. 2007.
ROOM, PRIV. BATH; 1-2 BUS. MEN; PRIV. Hyde Park-blvd. apt.; I. C. Plaza 3571.

Hotel Rooms.

COTTAGE GROVE, 6505.
1-2-3 rm. kits.; gas, el., lin.; $5 up. Outside slp. rms., new dec., run. wtr.; $4 up.

PARKLAND HOTEL—$7 WK. UP; 1 BLK. to I. C., L, surface, bus. Complete service. 1550 E. 63D-ST.

TO RENT—ROOMS—SOUTHWEST.

DBL. RM., TW. BEDS, $7; BEAU. FRT. sgl. rm.; op. pch.; $4; kit. priv. Pro. 6178.

TO RENT—ROOMS—NORTH.

AINSLIE-ST., 1126—PLEAS. RM., $3.50; priv. home; blk. So. Argyle L. Call eves.
BELDEN, 549, NR. LINC. PK.; SGL., $3.50; dbl., $6.50; stm., el., r. w., shwrs.; free pkg.

BELMONT-AV., 1632. BITTERSWEET 1740.
HOTEL DASHER.
Beau. rms. with tub and shwr.; $7 per wk.

CAMBRIDGE, 6162, E. OF BRDWY.—LGE. attr. front rms.; for 1-2, $5 up. Buc. 7383.

CEDAR, AT 1118 STATE. SUP. 5560.
HOTEL CEDAR.
200 rooms with baths; radio in every room. $2 up daily; $8 up weekly.

CEDAR, 61—CANTERBURY HOUSE—LGT., airy rms.; sgl., $5-$8; dbl., $8-$11; southern cooked meals opt., $5.50; nr. Drake.

CLARK-ST., N., 2026. MOHAWK 3460.
HOTEL CLAYTON
BRAND NEW BLDG. OPP. LINCOLN PK. 300 modern rooms. Beauty-Rest beds. Comp. service; 10 min. to loop; $7 weekly.
RADIO IN EACH ROOM.

CLARK, N., 1015, AT OAK—WHI. 4290.
REDUCED RATES.
NEW OLYMPIC HOTEL.
200 rooms, each with priv. bath and RADIO. Single $7 wk. up; dbl., $9 up. 5 min. N. lp.

CLARK, N., 1429. SUPERIOR 4365.
NEW BURTON HOTEL.
200 rooms; tub, shower, radio in each; 5 min. loop; $7 up wkly; $1.50 up daily.

CLEVELAND, 2032—FURNISHED ROOMS for rent, $2 and up. Good transportation.
CLEVELAND, 2301, 2D—LG. FRT. RM., 1-2. New. dec., bath, stm. ht.; $5-6. Lin. 8885.
DEARBORN, N., 1307—ATTR. WELL FUR. lge., lgt. rms., $4 up. Also 3 rm. kit.; rea.
DEMING-PL., 522—DOUBLE RM. WITH PR. bath; also sgl. rm.; run. wat.; gd. trans.
GLENLAKE, 1431—NICE SGLE. RM.; ADJ. bath; $4; exc. tran. Sheldrake 3783.
KENMORE, 5617—EDGEMORE CLUB FOR girls; attr. rooms; reas.; meals opt.
KENMORE, 4618—AT WILSON-AV.; PHONE, shower, pri. bath; $6-$8-$9. Lon. 2723.
KENMORE, 5301, 2D—LG. COMF. FRT. R.; 1-2; reas.; real home; L, bus, concess.
KENMORE, 4837—NEWLY FURN., LARGE twin bdrm.; also sgl.; tubs, shrs. Law. L.

LA SALLE, N., 1432. MOHAWK 0541.
New Paxton Hotel
Every rom with priv. bath. Handsomely furnished; 5 min. to Loop on elevated or surface cars. Free street parking. Daily, $2; weekly, $8 up.

LA SALLE, N., 1232. MOH. 3080.
HOTEL MARSHALL.
200 RMS. WITH BATH. NEW. DEC. FURN. $7 WEEKLY UP; $1.50 DAILY UP.

LA SALLE, N., 1347—LRG. ATTR. RM.; 1-2; also sgl.; $3 up; ex. tran. Div. 5549.
LA SALLE, N., 1015—SGL.-DBL., HOT-cold water; stm. ht.; $2.50-$8; gents only.
LA SALLE, N., 1039, OR 1702—NR. PK.; rms. $5 up; elev. trans. $1 up; free pkg.
LAKE SHORE-DR., 1138—CONVENIENT UNfurn. room and studios; reas. Whi. 7999.

LAKE VIEW-AV., 2480.
Finely furn. dbl. rm., suit. 2-3; opp. Lin. Pk.; lg. pr. bath; rea. kit. pri. opt. Moh. 3155.

LINCOLN PK. DISTRICT—ATTRACTIVE rm. in hotel apt. to substantial party only. 2323 Commonwealth-av., Apt. 100.

MALDEN 4735. —NEAR LAWRENCE-AV.
HOTEL LAWRENCE.
$8 PER WEEK.
Modern hotel rms., priv. bath. Close to all trans., restaurants. Ideal for winter. TELEPHONE LONGB. 6300.

MALDEN, 4752—BEAU. LGT. SLP. RMS. run. wat.; $4-$5; also kit., $6-$10.
MALDEN, 4733, 2D—BEAU. LG. R. ADJ. bath; pri. fam.; all tr.; $6.50. Ard. 3284.
MAGNOLIA, 4?31—WELL FURN. RM., SM. pri. fam., adj. bath; best tr. Shel. 3?31.
MAGNOLIA, 4520—RUNNING WATER; LG. closets; well heated; $5; Wil. L. bus.
MAGNOLIA, 5544—REAS.; LIGHT, SUNNY rm., adj. bath; nr. bch.; all trans. Edg. 02??.
MALDEN, 4637—RMS., RUNNING WATER; attr., new, dec.; frt., side. Reas. Wil. L.
MELROSE, 454, HOTEL DEL MONTE—ATmosphere of exclusive club, catering to discriminate perm. guests; ex. din. rm. $8.50.
MONTROSE, 834—LARGE, ATTR., BEAU fur. rms.; pri. bath or shower; $6 wk. up; complete hotel service; all trans. Lon. 5666.
OHIO, W., 27, OR 508 N. STATE—MOD., new, dec. hotel rm., $3 up; hsk. r., $5 up.

TO RENT—ROOMS—NORTH.

PINE GROVE, 2744—AT DIVERSEY; LGE., airy, new, dec. rms.; some with priv. bath or shower, $6-$8. All trans. 15 min. loop.
RACINE, 4700—BEAU. FURN. OUTSIDE rms., free parking, $5-$6 up. Longb. 1741.
RACINE, N., 4410—LARGE RM.; TWIN beds; pri. fam.; refs. Schneider, Sun. 6424.
ROSEDALE, 1329—ATTR. RM. ADJ. SHWR. bath, $5; gent. Thorndale L. Edg. 6252.
SHEFFIELD-AV., 3732 — SGL., DBL. RMS. nice, fur., $4 up; free park, Grace L. sta.
SHERIDAN, 819 — CHATEAU CLUB FOR girls. $3.50-$10.50 wk.; mls. opt. Buc. 6814.
ST. JAMES, 464 [2500 N.]—EXCEP. LGE. rm. for 2; $3 ea.; run. wat.; maid, ph. ser.
STATE-PKWY., 1444—ATTR. CLUB FOR girls; exc. meals; $10 up. Dela. 0694.
STATE-PKWY., 1341—ATTR. HOUSE FOR girls; excel. meals; $12 up. Del. 0445.
WAYNE, 6256—NICE FURN. RM., ADJ. bath; 1-2 gent. pref.; gd. tra. She. 7818.
WELLINGTON, 648, 3D—WELL FUR. RM., priv. adult fam.; ex. tran. Lake V. 6981.

Wilson, 857—Amazing Value.
Cor. bldg.; all outside, sunny rms.; porch; maid serv.; new furn.; bus at door; $3 wk.

WILSON, 1016—BEAUT. FURN. RMS.; RUN. wat.; pri. bath; 15 min. loop; $5 wk. up.

WINTHROP, 4940. LONGBEACH 9333.
HOTEL GLENN
BRAND NEW BUILDING.
100 rooms with tubs and showers; every room an outside room; best furnished hotel on NORTH SIDE. 1 block Argyle express, bus, surf. Rates low as $7 wk., $1.50 day.

WINTHROP, 5530—NR. L, BUS; 80 NEW clean rms., $7 wk.; $1.50 a day up; T-rm.

UNTIL NOV. 1.
A group of clean, renovated rooms will be offered to permanent guests at a new low rate of $6 per week in one of the near north side's famous and favorite tall hotels. SUPERIOR 8945.

NORTH-AV. Y. M. C. A.
BUSINESS MEN'S CLUB.
Nicely furnished single rooms, $4-$6. Gymnasium, swimming, barber, massage, light therapy, restaurant; permanent and transient; 9 min. to loop; free parking. 1508 LARRABEE. DIVERSEY 2317.

ROOMS WITH BATH.
$7-$8 weekly single, $9-$10.50 dbl.; free circ. library, free golf lessons by professional; 24 hour heat and hotel service. CLARENDON BEACH HOTEL. 831 Wilson-av. Longbeach 4020.

4430 SHERIDAN-RD.
Newly decorated. Good transportation. $3.50, $4, and $5. Hot water. Lots of heat.

NEW, DEC. FRT. RM.—LRG. CLOS.; GOOD trans.; homelike atmosphere. Edge. 4034.
LG., SUNNY FRONT RM., WITH BATH; lge. clos.; pri. adult fam.; rea. Edg. 3793.
RM. 1 OR 2; PRIV. FAM.; CHRISTIAN Scientists; nr. N. W. surf. 5400 N. Rav. 9358
LGE. FRT. RM.—PLEAS. PRI. HOME. SEE to appre.; Cath. pref.; all trans. Sun. 7457.
UNUSUAL R., BEAU. FURN., REAL HOME. pri. fam.; bus, L, surf. Lake. Ard. 4179.
RM. FOR 2, TWIN BEDS; NO OTHER roomers; board optional. Diversey 3310.

Hotel Rooms.

HOTEL HALIBURTON, 6954 GREENVIEW, cor. Morse; lrg. outside rms.; 20 min. Lp.; L, bus, surf.; $7 wk. up; $1.50 daily.

TO RENT—ROOMS—NORTHWEST.

ADDISON, 4038—PLEAS., LGT., AIRY RM., adj. bath; gd. tran.; reas. Avenue 4051.
HUMBOLDT-BLVD., 1952—LGE. DBL. FRT. rm., suits. 3, 4; other rms. $5-$8; all tr.
LA VERGNE-AV., N., 1444 — COMF. RM. with priv. family. Merrimac 6093.
MONTICELLO, 4826—2 RM. SUITE; SUN prl.; suit. 2-3; also single. Irv. 1634.
WABANSIA, 3244—LT. STM. HEATED RM.; 1 blk. Humb. L. Albany 4473.
BEAU. LGE. RM. KIT. PRVL.; PALMER-sq. district; reas. Belmont 7218.

TO RENT—ROOMS—WEST.

ADAMS, 3320, 3D—QUIET RM., STEAM ht.; off hall; nr. bath; exc. trans.; $4.50.

PARADISE ARMS HOTEL.
Beaut. rooms with bath, $7 per week. 4114 WASHINGTON-BLVD. VAN B. 7300.

Hotel Rooms.

PARKSIDE APT. HOTEL,
212 N. HAMLIN-AV.—350 large, light, airy rooms, hotel service, $4 per week and up; opp. Garfield park; L, surf. bus. Ked. 7000.

4507 WASHINGTON. ESTEBROOK 1868.
WESTLANE HOTEL.
Outside light rm.; tub, shwr.; full hotel svc.

TO RENT—HOUSEKEEPING ROOMS.

South Side.

BLACKSTONE, 6627—2 RM. KIT. OR REAL kitch.; clean, warm; $7 up; I. C. exp.
BLACKSTONE, 5601—1-2-3 RMS., REMODeled for light hskpg., $6 up. Some furn.
CORNELL, 5151—THE NESLO—1-2 ROOM apts.; everything furn.; $20-$40 mo.; rms. $3 up; Chi. Bch. Dist.; 10 min. Lp. I. C.
CORNELL-AV., 5410—3 LG. ATTR. CLEAN rms., bath, frig., pch.; most reas., exc. tra.
DORCHESTER, 6021—LG. LT. KIT. APTS. $5.50 UP; RMS. $4 UP; I. C., L. SURF.
DREXEL, 5000. CARLTON APTS. 3 rms. pri. bath, $12.50; 1 rm. kit., $7. TAKE NO. 1 BUS TO DOOR.
DREXEL, 4332—1 ROOM KITS. OPP. PK.; priv. adj. bath; maid serv.; $7-$9; all tr.
DREXEL-BLVD., 4634—VIRGINIA; NEW. mgt., dec.; 1-2-3 r. kit., pr. bth. $4-12.50.
ELLIS, 6328—COMPL. FURN. 2-3 RMS.; elec. refrig., slpg. rms.; garage; $5.
FORTY-FOURTH-PL., E., 1219—3 OR 6 RM. apt.; frt. kit.; pch.; light; I.C., L. sur.; $9 up.
GREENWOOD-AV., 6316—3 RM. APT., FUR. or unfurn., and sleeping rms.; I. C., L.
HYDE PK.-BLVD., 1411—1-2 RM. KIT.; pri. bath; $5-$9; new dec.; rms., $4; I.C.X.
INGLESIDE, 6158—2-6 R. APTS., UNFURN. $32 up; furn. 2-5 r., $32-$60. Mid. 5145.
KENWOOD-AV., 4717—ONE ROOM KITCHenette apartments, private baths; near I. C.; parking space. $40 to $55.
KENWOOD, 6150—3 WELL FURN. OUTS. rms.; real kitch.; reas.; I. C., L.
KIMBARK, 6621—2½ RM. KIT. APT.; PRI. bath; 4 rm. bdrm.; refs.; $13 up; I. C.
LAKE PK., 4919—1-3 R. KIT.; PRI. BATH $7 up; rms. reas.; cln.; quiet; gas, lt., md. serv.; 2-4 r. bsm., $7 up; auto sp. free; I.C.
MICHIGAN, 2738—LG., CLN., WELL FURN. 2 rm. apts.; rl. kit.; nr. lp.; $4 wk. up.
SIXTY-SECOND-ST., E., 1514—3-4 LGT., nice furn. rms.; rl. kit.; all tr.; steam.
WOODLAWN, 6543—3-4 RMS.; NEW, DEC.; overstuffed; priv. bath; reas. Mid. 2658.
YALE, 6447—1-2-3 OUTS. RMS.; $4-$8-$11; new, overstuff. furn.; nr. L, surf., R. I.

North Side.

BARRY, 614—COMF., NEW, DEC., 2 ROOM kits.; $7 up; quiet bldg.; trans. at door.
BELDEN, 549 [2300 N.]—WARM, CLEAN, new, furn., dec. 1-2 r.; rl. kit.; r. w., laun., shwr., $6.50 up; maid serv.; gar. $6 mo. rts.
BELDEN, 1045—1-2 RM. KIT., NEW, DEC., nice. furn.; free pkg.; $4.50-$8; Full. exp.
BROADWAY, 4040—NEW APT., 2 RS., $7; excellent heat; L, bus; single kitnt., $5.
CLARENDON, 4718—NEWLY FURNISHED 1-2-3 r. apts.; pri. bath; outside rm., $5 up.
CLARK, N., 2850—1-3 RM. KTNTS., COM. Fches., gas, elec., linen; $6 up. Buc. 0714.
CLARK, N., 1004—MOD. NEW 1-2-3 RM. kitnt.; prv. b., elev.; $6 up; free parking.
CLEVELAND-AV., N., 2217—2 BL. W. CLK., 2 bl. E. Lin.; hsk. rms., $3 up; ex. ht. adults.
CRESCENT-PL., 931—1-2 RM. KITNT., cln., quiet, airy; $5-$7. Sher. X. bus, sur.
DOVER, 4509—LG. FRT. 1 RM. KIT.; IN-a-dor; running water; all tr. Ard. 1472.
FULLERTON-AV., 1128—1-2-3-4 FUR. KIT. apt.; r. w.; gas, elec.; also gar. Very reas.
GRACE, 719—BEAUT. FURN. 1 RM. KIT.; $8 up; excel. heat; gd. trans. E. of Bway.
HALSTED, N., 2950—1-2-3 RMS., VERY reas.; all trans.; free parking.
IRVING PK.-BLVD., 845—1-2 RM. KITS. $4.50 up; also sgl. rms., $4 up. Wel. 9634.
KENMORE, 5132—1-2 RM. KITNT.; MAID ser.; free gas, elec., jan.; wond. tr.; $7 up.
KENMORE, 4640—1-2-3 RM. KIT. APTS.; pri. bath, ph. serv.; $8-$13. Wil. L. bus.
LA SALLE, N., 1039 OR 1702—OPP. PK.; 1-2-3 rm. kit., priv. b., el.; $7 up; fr. pkg.
LELAND, 812—SUNNY FRT. 2 RM. KIT.; real bedroom; pri. pch.; $8 up. Garage.
LINCOLN-AV., 2521—READ'S, 1 RM. KIT.; $3.50; 1 lge. frt. rm., gas range, ph., $5.
MAGNOLIA, 4700—40% OFF. FRT. 1-2 RM. kit., new furn., dec.; maid ser.; $4 up; L.
MAGNOLIA, 4441—1-2-3 ROOMS; NEWLY furn.; 2 beds; $8 up; all transportation.
MAGNOLIA, 4520—ATTRAC. 3 RM. APT.; pr. bath; pch.; real kit.; $10.50 wk.; WIL. L.
MALDEN, 4637—EXCEPTIONALLY CLEAN, cheerful 3 rm. apt.; pri. pch.; reas. Wil. L.
MENOMONEE, 172 [1800 N.]—NEW, DEC. frt. rms.; rl. kit.; stm., el., ldy.; free park.
ONTARIO, E., 160—KIT. APTS., STM. HT.; maid serv.; wlk. dis. to loop. Reas. rent.
PAULINA, N., 4441 OR 4712 BEACON—Mod. 1, 2, or 3 rm. furn. kitchenette apts. Private bath, $9-14; also garage.
RACINE, N., 4641, 3D—LG. SGL. FRT. RM. and kit.; $5; bus, L, surf. Sun. 2315.
ROKEBY, 3810—AMER. MGR.; REAL VAL.; spotless, sunny kit.; plenty stm. Sher. L.
SCHILLER, W., 120—NR. PK.; NEW DEC. 1-2 rm. kits.; child. welc.; $7 up; w. d. lp.
SHEFFIELD, N., 2617, HALSTED, N., 2704—1 rm., $3; 2 r., $6; stm.; parking.
SHERIDAN-RD., 675—KITCHEN-BEDROOM suite, $7; also cor. slpg. rms. Well. 6562.
WINTHROP, 5208—1 AND 2 LT. HSKPG rms.; well furn.; r. w.; $5 up. Pkg. spc.
WINTHROP, 5321—1 WEEK FREE; SGL., dbl., and housekeeping; garage; $4-$12.
WRIGHTWOOD, 635—TWIN BEDS, LARGE front rm.; r. w. kit. opt.; ¼ bl. tr.; reas.
RADIO — EVERY RM.; 4022 KENMORE; newly dec.; 1 r. kit., $5.50; 2 rs., $7.50 up.

Northwest Side.

KEDZIE-BLVD., N., 2530 AND 2506—1 RM. kit., $7-$10; also rms. $5-$8. Opp. L.
KOSTNER, N., 1543—3 RM. FNG. FSMT. all priv.; good transp. Spaulding 4753.
3 RM. APT.; LARGE, LGT., WELL FURN. reas. Palisade 7916.

West Side.

JACKSON-BLVD., 2045—CLEAN, MOD. 1-2 rms.; steam; run wat.; real kit.; $4-$8.

TO RENT—HOUSEKEEPING ROOMS.

West Side.

JACKSON, 3127—2-3 ROOM NEWLY FUR. stm. ht.; free gas, light; all tra.; $8-14.
JACKSON-BLVD., 2219—2 FRT. RMS., KIT.; new, dec.; $7 for 2; 1 lg. rm., $6; garage.
WASHINGTON-BLVD., 3814—½ BLK. W. of Garfield pk.; 3 beaut. furn. steam heated rms., 2 beds, real kit., porch; reas.

BOARD AND LODGING.

South Side.

CORNELL-AV., 5227—THE GALE—EXC. meals; reas.; 9 min. loop, via I. C.
ELLIS-AV., 6241, 1ST—EXCELLNT. MEALS and rooms, very reasonable. Fair. 0421.
PHILLIPS-AV., 7521—RM. FOR 2 OR SHR.; gar.; apt. 1; new home. Sag. 6558.
WOODLAWN, 6039—COMF. RMS., $7-$9; run. wtr.; family table, ex. food. H. P. 2085.
HOME FOR AGED, INFIRM, MILD MENtal cases. $50 month up. Midway 1606.

North Side.

ARGYLE, 1433, 3D—COZY BEDRM., TWIN beds; 2 gents; good home cook.; ex. trans.; quiet locality. Longbeach 5339.
BRIAR-PL., 732—2 CON. R. FOR 3, $8 EA.; dbl., $9; sgl., $10; exc. mls. Gra. 2238.
DEARBORN-PKWY., 1556—FINEST HOUSE in city, overlooking Lincoln pk., lake, offers young men room, board very reas.
DIVERSEY, 823—LGE., COMF. RM. FOR 1-2; exc. meals; reas.; all tr. Well. 5069.
ERIE, E., 215—A REAL HOME FOR GIRLS, all lp.; exc. brd., rm., ldry.; rates reduced.
GEORGE-ST., 848, 2D, 2900 N. — COMF. front rm.; German cooked meals; $10 wk.
KENMORE, 5715 — EXCEL. BOARD, ATtractive rm.; reas. rate. Ardmore 4355.
SHERIDAN, 5815, HSE.—LGE. FRT. SUITE or sgl., overlooking lake; pri. bath; mls.; pri. fam.; real hm.; reas.; all tr. Ard. 3927.
WALTON-PL., W., 2—ROOM, BOARD, PRI. baths opt.; conv. Winter loc.; walk. dist.
4838 KENMORE, 2D—FRT. RM.; L, BUS, surf.; 1-2; exc. board; $9-16. Ard. 2733.
BOARD, RM., 1-2 GIRLS; PRIV. FAM.; GD. trans.; reas. Ravenswood 8848.

West Side.

CRAWFORD, S., 1600—WARM DBL. RM., $7 wk. ea.; priv. fam.; gd. tr. Lawn. 6177.
WALNUT, W., 3455—PRI. HOME; NR. GARfield Pk.; exc. tran.; reas. refs.
WALNUT, 3202—ATTR. SINGLE RMS.; EX. meals; gd. tran.; $8 up. Van B. 6989.
TABLE BOARDERS—EXCEL. MEALS. Attr. rm.; suit. 1-2; priv. resid.; gd. tr. 5937 MIDWAY PK. MANS. 0966.

Suburban.

EVANSTON—1405 JUDSON; LG. RM.; PRI. bath; near lake, trans.; meals. Green. 7991.

Children.

MOTHER'S CARE AND BEST FOOD—CHILD any age; some clothes inclu.; rm. for parents optional. Normal 6143.
1 OR 2 CHILDREN, ANY AGE; RM. FOR parent, employed. Ardmore 4495.
MOTHER'S CARE TO CHILD—GOOD FOOD. near park, school. Ambassador 4289.
BOARD FOR CHILD UNDER 5, $5 WEEK; good care; telephone Midway 4195.

HOTELS AND APARTMENT HOTELS.

PARK LANE
SHERIDAN-RD. AT SURF-ST.
Quiet, dignified, homelike.
1 TO 6 ROOM SUITES.
Rates as low as $85
COMPLETE HOTEL FACILITIES.
2 ROOM SUITE, $100.
Overlooking the lake; large living room; dining room, full kitchen, dressing room. DIRECTION OF FREDERIC C. SKILLMAN.
Phone Bittersweet 3800.

Sheridan Plaza
SHERIDAN-RD. at WILSON.
Rooms with Private Bath,
$10 WEEK AND UP
EXCELLENT CAFETERIA IN CONNECT. PRICES REASONABLE.
LONGBEACH 1900.
C. M. Ellis, Mgr.

SHORE CREST.
420 WRIGHTWOOD AT PINE GROVE. An essentially fine apartment hotel catering to a Select Tenantry demanding the refinements of a private home without the attendant responsibilities.
Tastefully furnished apartments and rooms with bath at prices in harmony with the present ideas about economy. Excellent Cafe. DIVERSEY 4800.

DEARBORN PLAZA . . .
Kitchenette Apts., $60 Up.
Hotel Rooms, $12.50 Up.
SPECIAL TRANSIENT RATES.
1032 N. DEARBORN-ST.

THOSE WHO WANT THE COMFORT AND conv. of the more expensive hotels will find it here at a much reduced rate. Conv. location; good transp.; 7 min. to loop. Rooms with bath as low as $8.50 per wk.
HOTEL LINWOOD,
1812 Wash.-blvd. Seeley 2770.

NEW HOTEL CARLING.
175 rooms, all with tubs or showers; wkly. $7 up; day, $1.50 up; 5 min. to Loop. 1512 N. LA SALLE-ST. MOHAWK 1200.

DIVERSEY ARMS.
644 DIVERSEY-PKWY., AT BROADWAY. 1-2-3 rm. kit. apts., $50 up; sleeping rms., $9 up; tub and shr.; good trans. Bit. 3100.

712 DIVERSEY-PKWY.
1-2 rm. apts., all outside, cool; full serv.; near Linc. pk., golf, all tran.; 15 min. loop.

HOTEL GRANT — LIVE IN THE LOOP.—MADISON AND DEARBORN. Rand. 3241. Newly furn. and dec. rooms, with or without bath, at $1.25-$2 day; weekly low as $7.

BERWYN BEACH HOTEL.
New, attr.; each rm. phone, shower, tubs; reas. 1049 Berwyn-av., near Edgewater Beach.

NEW MAYFLOWER HOTEL — 6125 KENwood-av. 262 large, light rooms, $9 week up; close to I. C., L, Univ. of Chicago.
THE BLACKWOOD, 5200 BLACKSTONE. Chicago's newest hotel, 2 and 5 rooms; occupancy now. Phone Dorchester 3310.
THE MARQUISE APT. HOTEL—1-2-3 ROOM apts., $50-$115; 24 hour full hotel service. 6133 Kenmore-av. Briargate 3500.
NEW BRIGGS HOTEL, IN LOOP, MOD. rms., daily rates $1 up; weekly rates $5 up; shwrs, bath. 510 S. Dearborn. Web. 0725.
WELLINGTON ARMS APT. HOTEL—2970 SHERIDAN-RD., 1-1½-2 rm. kit. suites, overlook lake. Full hotel serv., $65 up.

APARTMENTS AND ROOMS TO SHARE.

ROOMMATE WANTED—WOMAN TO PAY $5.75 week to share beautiful $11.50 room with a woman in refined North side hotel at entr. to Lin. pk. O. F. Hohberg, Bitt. 4600.
LADY WILL SHARE 5 RMS., 2 BATH studio apt.; near north side; with same; references exchanged. Delaware 2543.
LADY WILL SH. MOD. 4 RM. APT. CPL. emp.; meals opt. Estebrook 2822.
BEAU. 5 RM. APT.; LINENS, ICE, MAID serv.; bus, woman or cpl.; reas. Sun. 8412.
LADY SHARE SAME OR SUBLEASE 3 RM. mod. N. Side apt. Reas. Sunnyside 5012.
YOUNG WOMAN TO SHARE APT. WITH same; best trans.; reas.; refs. Drex. 6740.
LADY SHR. 5 RM. APT. WITH CPLE.; reas. 5424 W. Washington, 2B. Est. 2011.

TO RENT—HOUSES.

South Side.

BEAUTIFUL BUILDING.
10 rooms; ballroom and recreation room; 3 baths, extra lavatories; canvased walls throughout; $250 mo.; reduced from $350. Open Sunday 2 to 5 p. m. Will show by appointment any other time.
4906 ELLIS-AV.
Rogers Park 3369. Franklin 8397.

900 E. 40TH-ST.—BEAU. 8 RM. RES. 2 baths, st. ht., open firepls.; encl. 135 ft. garden; gar.; perf. trans.; loop. Oak. 5806.
5 RM. BRICK BUNGALOW; PRACTICALLY new; furnace heat; $35 a mo. Call after 4 p. m. Mr. Claus, 340 W. 100th-pl.
VERNON, 7530—BEAU. 7 R. RES.; FURN. heat, ... gar.; reas. Buckingham 3178.
ENGLISH BUNGALOW, CARPETED, FURN. or unfurn.; R. I., surf. 9330 S. Aberdeen.

North Side.

6 RM. MODERN HOUSE, FURNACE HEAT. $45. 5007 N. Hermitage, nr. Winnemac.

Northwest Side.

MODERN 5 RM. HOUSE, GARAGE, $40; furn. $45. 5465 Marmora. Regent 6365.
BUNG—5 RMS., NLY. DEC. FURN. HT.; tile bath, slp. pch.; $38. 4539 N. Meade-av.
5 ROOM HOUSE FOR RENT—BARGAIN TO resp. tenant. 4558 Parker-av.

Suburban.

1302 SCOTT-AV., HUBBARD WOODS — Furn. or unfurn. complete 10 rms., 3 baths, beau. furn., carpeted throughout; nr. schools and trans.; reas. to reliable party for winter. Phone Winnetka 1606.
SELECTED FURNISHED AND UNFURN. homes on No. Shore. MRS. FULLER, 1618 Chicago-av., Evanston. Greenleaf 7320.
COMPLETE LIST OF FUR. AND UNFURN. homes, Evanston to Highland Park. Quinlan & Tyson, Inc., Evanston. R. P. 2617.

TO RENT—FURNISHED HOUSES.

5 ROOMS, ELECTRIC RUNNING WATER and garage, $15 month. H. Wright, McHenry, Ill., Box 462. Phone 605M1.
7 RM. BRICK HSE.; NICELY FURN.; NR. U. of C., I. C., L, and surf.; rent reas.; gar. avail. Call Hyde Pk. 4969 or Rad. 2421.
9 RMS., TILE BATH, SHWR., EXTRA LAVatory; elec. refrig.; oil heat; 3 car gar. Ph. Midway 0877 for appt. 7333 Paxton-av.

TO RENT—APARTMENTS.

SOUTH.

General List.

TWO BIG BARGAINS!
Was $85-$90, Now $60-$65.
7600 SOUTH SHORE-DRIVE—3-4 rm. apts.; G. E. refrig.; free gas; 2 short blocks I. C. sta., 1 blk. surf.; bus at door; an excellent location.
Was $95-$115, Now $80-$85.
7548-58 COLFAX, cor. bldg., 5 lge. rms., tile bath, G. E. refrig.; 1 blk. from I. C. and surf.; ample closet space; much better than average apts.; canv. walls living, dining rooms.
CARROLL, SCHENDORF & BOENICKE, 2634 E. 75TH-ST. SOUTH SHORE 1660.

3, 4 & 5 Rs., $52.50 & Up
7020-38 EAST END-AV.
Two blocks from I. C. station; apartments have tile bath with showers, canvas walls, inador beds; free electric refrigeration. SEE MRS. BROWN ON PREMISES [7030].
GLATT & PRICE,
6827 Stony Island-av. Dorchester 8800.

South Shore's Best Values.
For latest type 2-3-4 rm. apts.; ELEV. SERVICE; gas light, elec. refr. free; ½ blk. Bryn Mawr, I. C. sta.; most desirable trans. in city. Office 7128 Jeffery-av.

SUBLEASE—BARGAINS; 2 TO 5 RM. APTS. $40-$50; 6653 Lafayette; new bldg.; free refrig.; ex. inador; lg. yd.; nr. R. I. See Jan. or McClun, 217 W. 63d-st. Went. 1844.
OWNER ACCEPTS SCRIP, R. E. BONDS, deposit certificates at market price for rent. 3-4-5-8 rooms. 5417 Cottage Grove. C. W. HOFF CO. 1348 E. 55TH-ST.
7200 SO. SHORE-DR. Two, three, four room apts., $50 up. Apply office of building. Saginaw 9399.
MOD. 2-3-4 ROOMS CUT TO $42.50 TO $55; concess.; free el. refr. gas; nr. I. C., park. See agent at 7128 Merrill-av. Midway 8725.
SEND FOR OUR COMPLETE LIST—JAMES G. BARSALOUX, INC., 1500 E. 63D-ST. HYDE PARK 0010.
3-4 R. APTS.—BEDRM., INADOR, EL. REF., tile b., shr.; I. C. 1133 E. 79th-pl. Rer. 7041.

One, Two, and Three Rooms.

Free Gas, Electricity and Refrigeration
7504 Colfax-av.; 1-2-3 rms.; canv. walls, tile bath; $45-$75. Regent 3600. AGENT ON PREMISES.

2-3 ROOMS, $40 UP.
Furn. and unfurn.; large, airy rms.; canvassed walls, tile bath, shower; free refrig.; nr. I. C., Jackson Pk., shop. dis., church, schls. Open eves. 1400-18 E. 66th-pl.

2 Rms., $40; 3 Rms., $50.
COR. BLDG., SOUTH SHORE PARK; new. Elec. refrig., new, decor.; near I. C., schools, shops, theaters. Atherton, 2558 E. 77th-st.

3 RMS., $52.50—4538-48 WOODLAWN-AV. Elec. refrig.; beautifully decorated; nr. I. C. and L. Call Drexel 2200.
$30-$45 FOR 1-2 RM. KIT.; FREE LIGHT, ref.; nr. cars, L, R. I., sur. 227 Englewood.
1-2-3 RM. STM., IN-A-DOR, BATH, GLZD. pch., $20-$45. I.C. 5646 Harper. Dor. 0498.
7011 JEFFREY-AV.—2½ RS., $45; EL. REfrig.; nr. I. C. Agt. on prem. Dor. 1138.

Four, Five, Six Rooms, and Larger.

Save 40% on Your Rent
To a responsible family here is an apt. that's the last word in efficiency and beauty. 5 large rms. including gar., breakfast nook, mechanical refrig.—$75. I. C. transp. Call Mr. Curry, Randolph 5981.

MOD. 4½ R. APTS., $55-$60.
SPECIAL INDUCEMENTS.
2 bedrooms and in-a-dor bed; free elec. refrig.; shwrs.; arched drways.; inlaid linoleum; nr. Stony Is. 7828 Cornell. Mgr. onprm.

4200 LAKE PARK-AV.—4, 5 AND 6 RM. apts., newly dec., new plumbing; block Ken. L, I. C. and bus; $45 up; ideal for roomers. Janitor, 4206, will show. JOHN M. THOMSON, 1053 E. 43d. Drexel 1234.

7 ROOMS, 3 BATHS.
1118 E. 46TH, NEAR GREENWOOD. DESIRABLE RESTRICTED LOCATION. RENTAL REDUCED, $125 MONTH. FREAR DELAPLANE CO., HYD. PK. 7000.

EAST END-AV., 5000 — 6 RMS., 3 BATHS, poss. now; open for inspection; best location on South Side; must be seen to be appreciated; references required. See office or call Sag. 4759.

1123 HYDE PARK-BLVD.
Corner University; high class 3-5-6 room apts.; free refrigeration, tile bath and showers; at reduced rentals.

BARGAIN—4 RM. APTS.
with in-a-dor beds, all up to date. 8309 Ingleside. Agent on prem. Pros. 4480.

MOD. 5 RM. APT., 8238 EBERHART-AV., $65; 4 rm. apt., canv. walls, tile bath, Frigid., $55. 9153 Loomis. Beverly 2355.
8206 DREXEL—5 RMS., ELEC. REF., TILE bath, shower; I. C., surf.; imm. poss. See janitor or Triangle 3000.
8041 SAGINAW-AV.—5 RMS., NEW BLDG.; light; airy; oil heat, refrig.; tile bath, shwr.; gar.; 20 min. Loop. Saginaw 3386.
CORNELL, 6854—BEAU. LG. LIGHT COR. 4-5 rms.; lg. closets; elec. refrig.; all trans.; $55 up; lib. conc.; im. pos. Dor. 1104.
8020 PHILLIPS-AV., 3D—6 large, light rms., 2 baths, dining and brkfst. rm., elec. refrig., garage. Went. 9583.
2353 E. 74TH—4 ROOMS. Elec. refrig.; I. C. only 2 blks.; extremely low rental. Mr. Quinn, Hyde Park 7478.
4-5 RM. MOD. APT., NEWLY DEC., ELEC. refr.; excel. trans. 6050 Woodlawn-av., $55-$65. See janitor, Hyde Park 2215.
6 RMS., BRKFST. NOOK, ENCL. SLEEP. porch, 2 tile baths, shower, elec. refrig., $100. 8012 Essex-av. S. Shore 5932 or 3200.
5 ROOMS, 2 BATHS; GARAGE INCLUDED; side drive; 3d apt.; all outside light; decorate to suit; $75. Phone Regent 4303.
7230 S. UNION-AV., 6 NEWLY DEC. RMS., $33; garage if desired. Good trans.
5 LG. RMS., GLAZED PORCH, REFRIG., $90; gd. trans., 1st-2nd. 7117 Cornell-av.
6 LG. BEAU RMS., 2 BATHS—2D APT.; I. C.; reduced. 7437 Chappel. Dorch. 4350.
SUBL. 6 RM. 2D APT.; FUR. HT.; GD. TR.; red. to $40. 6807 Calumet. Tri. 2142.
4 LG. SUN. RMS.; FRIG., ROLL-A-WAY. N. E. cor. 78th-Marshfield. Triangle 1590.
426 W. MARQUETTE-RD.—BEAU. 4 RM. apts.; tile bath, shwr., $50-55. R. I., L. tr.
MOD. 5 RMS., ENCL. PCH.; EL. REFRIG., $70; concess. 1748 E. 84th-pl. Dor. 7484.
46TH-ST., E., 1237 — 4 RMS., NEW, DEC.; stm. ht.; free gas, light; I. C., sur. $37.50.
4 RMS., GLZD. PCH., G. E. REFRIG., $50; lib. conc., gd. tr. 409 E. 72d-st. Rad. 2433.
6708 S. ELIZABETH—MOD. 4-5 RS.; STM. ht.; jan. ser.; $40; worth $65. Pros. 4133.

SOUTHWEST.

One, Two, and Three Rooms.

7253 S. WASHTENAW-AV.—3 RMS., ALL large, light, airy rms.; low rent at $40. F. H. HALVORSEN CO., 3145 W. 63D-ST.

Four, Five, Six Rooms, and Larger.

4316 S. ARTESIAN-AV.—4 ROOMS; STEAM heat apt. Lafayette 3068.

NORTH.

General List.

2000
LINCOLN PARK WEST.
New 16 Story Building. Overlooking Lincoln Park.
3-4-5 RMS.,
$115-$250.
Parquet Floors. General Electric Refrig. Cedar Closets. All Outside Rooms.
PETER F. REYNOLDS,
LINCOLN 3633.

AVONSHIRE
5820 KENMORE.
Large 2-3-4 room apts., above the average for space and comfort, at a very reasonable rental. Gas, light, and refrigeration free. 1 block to lake and all trans. Agent on premises.

New Bldg.—2-3-4 Rms.—$45.
Refrig. free; inador, showers; L and surf. trans. 2501-3 Winnemac. Longb. 6359.

5529 KENMORE-AV.
1-2-4 rms., $40 and up; best trans.; free gas and ice. See janitor or call Rand. 6171.

3½-4 RMS., 648 BUCKINGHAM-PL.—FURN. or unfurn., extra in-a-dor bed; elec. refrig.; new bldg.; large closets; trans. bus, surf., L. Act. L. V. 0892.
10 W. ELM-ST., COR. STATE—NEW BLDG., 2 to 5 spacious carpeted rooms canvased walls; 10 minutes' walk to loop; $70-$165.
3-4 ROOMS—4215-31 BROADWAY; FURN. or unfurn.; $45 up. Agent on premises. READY & CO., 4001 Sheridan. Buck. 0500.
NEW BLDG.—2-3-4 RM. APTS.; ATTRACT. decor., free refrig., $45 up. 3839 Greenview-av., or phone Superior 9506.
1 BLK. LINC. PK., 2100 NORTH, CORNER bldg.; 3-4 rms., $40-$50. 356 Garfield-av.

One, Two, and Three Rooms.

SUBLEASE 2½ R. APT., CARPETED FLRS. Very reas. By appoint., Whitmore Apt., 6B. 6101 Sheridan-rd. Rogers Park 2394.
CHOICE 2-3 RM. APARTMENTS—659 WRIGHTWOOD-AV. Free light, gas, ice, elevator service, $50 to $67.50.
2½ ROOMS; NICEST IN ROGERS PARK; $50 mo.; free elec. refr.; L and bus trans.; near lake. 1331 Estes-av. Holly. 2356.
2 ROOMS AND KITCH.—LARGE DRESSING rm.; newly dec.; as low as $35 mo.; steam heat. 5926-34 N. Paulina. Ravens. 8767.
SEELEY-AV., 4424-32 N.—FINE 3 RM. apts.; Rav.; new bldg.; refrig.; bedrm.; lgt.; cln.; owner on bldg. Ins. Bit. 4040.
1½-2½ RMS. [BEDRM.]—EL. REF.; 1 BLK. Addison-Linc. sta. Rav. L. 1837 Patterson.
SUBL. 6 MO. 3 RM. MOD. APT.; NEW bldg.; ex. tran.; reas.; lib. con. Sunny. 2006.
2 ROOM APT.—FURN. OR UNFURN.; EL. refrig.; good tran.; reas. rent. 331 Webster.

TO RENT—APARTMENTS.

NORTH.

One, Two, and Three Rooms.

1100 N. LA SALLE
New 16 story fireproof building. One and two room apartments. UNFURNISHED.
1 ROOM—$48 TO $55.
1½ ROOMS—$64.
2 ROOMS—$67 TO $68.
One room apartments consist of large living room and in-a-dor bed, a kitchenette, bath, and ample closet space. Two-room apartments have additional bedroom and in-a-dor.
FREE LIGHT, GAS AND REFRIGERATION. A. C. CURRENT FOR RADIOS. Switchboard. Elevators. Beautiful lobby. One mile to loop. LA SALLE-ST. NOW WIDENED INTO BEAUTIFUL BOULEVARD.
JOHN T. WHEELER & CO.,
1100 N. La Salle-st. Diversey 5320.

PETER F.
REYNOLDS
OFFERS
2½ Rms., $85 Up.
3 Rms., $95 Up.
Beautiful apts. with every convenience, in new bldg. Free gas and refrigeration.
415
FULLERTON-PKWY.
LINCOLN 1518.

$60 TO $100
2, 2½ AND 3 ROOMS.
½ block to Diversey beach. Fine view of park and lake.
420 Surf St.
Mr. Wilburn, Mgr.
Buckingham 6644.

1100
NORTH DEARBORN-PKWY
NEW 20 STORY FIREPROOF BLDG.
2 and 3 Room Apartments.
UNFURNISHED.
$65 TO $125
FREE GAS.
JOHN T. WHEELER & CO.,
SUPERIOR 4955.

UNUSUAL BEDROOM APTS.
2½ RMS., $60 UP—3½ RMS., $75 UP. Beautiful frpf. bldg.; overlooks lake; large closets; tile bath; in-a-dor; firepl.; Spanish arches; Craftex walls; French doors; vent. kit.; refrig.; gas incl.; new, dec.; all trans. Owner mgmt. 901 Argyle. Longbeach 3220.

KITCHENETTE APTS., $40.
Diversey-pwy. 6 story cor. bldg.; most up-to-date kitchenette, incl. refrig.; gas; bus, car at door. 1157 Diversey-pkwy.

Modern Apts.—Near Loop.
Newly dec. 1 room kitnts.; every conv.; el. refr., $45. 1164 N. Dearborn. Del. 5816.

426 SURF-ST.
1-2-3 rooms, $50 up; free gas, light, refrig., switchboard service. Bittersweet 4630.

520-528 SURF-ST.
Beaut. 2 and 3 room apts.; mod.; new bldg.; moderate rentals; liberal concession.

YACHT HARBOR APARTMENTS—1-2-3 rms., unfurn., $45 up; furn., $65 up. 422 MELROSE-ST. Bittersweet 4100.

Four, Five, Six Rooms, and Larger.

ESTES-AV. BARGAIN
Close to lake and Sheridan-rd. bus; 2 blks. to Rog. Pk. L sta.; light, attractive 4 room apt.; G. E. refrig. Surprisingly low rental. See Mrs. Scott, 1346½ Estes. Rog. Pk. 2266.
LIEPOLD & HICKS, INC.,
1569 Howard. Hollycourt 2300.

5 ROOMS
and sleeping porch; G. E. refrig. Quiet residential district. Close to Lincoln-av. car line. $75, including garage.
5742 N. FRANCISCO-AV.

327-35 BELDEN-AV.
4-5 ROOMS, $110-$125. Opp. Belden-Stratford Hotel.
425-39 ALDINE-AV.
4-5 Rooms, $110 Up. Opposite Yacht Harbor.
Peter F. Reynolds, Lin. 3633.

4-5 ROOMS, $55-$70
Hilldale Apartments,
1908 Morse-av. Modern bldg. Very attractive; new decorations. Refrigeration. AGENT ON PREMISES.

5 ROOMS—MAKE OFFER.
Must rent. Sun parlor, priv. rear pch. 4200 north; conv. to L, bus, schools. Reduced from $80 to $65. Will now do better. Make offer. Wellington 3460.

1455 CORNELIA.
$55 pays to Jan. 1; 4 lovely, light rooms; free refrig.; cor. bldg.; residential district; stores, L, and surf. 3 blks. Longbeach 8833.

4 LARGE ROOMS.
EXTRA BED; REFRIGERATION; 1¼ BLKS. Howard L sta.; free gas; low rental. See agent, 1729 Jonquil-ter. Ph. Rogers Park 6360.

4 ROOMS, $45.
6239 N. Western-av., bedroom and inador; free gas; real bargain. See janitor, 6146 Oakley, or call Longbeach 8833.

6355 N. PAULINA.
$70 pays to Jan. 1; 5 elegant rooms; sun par.; pri. rear pch.; elec. ref.; lovely large yard; pri. garage available. Longbeach 8833.

1016 HOLLYWOOD.
3d floor, 7 rooms, 2 baths, sun and sleeping porches; all outside rooms; overlooking lake; also 5 rooms and sun parlor.

1106-18 PRATT-BLVD.
Beautiful 4 and 5 rm. apts.; modern. Near lake. Moderate rental. Concession.

5 ROOMS, $50.
Light, cheery rms.; facing landscaped cor.; elec. refrig.; h. w. ht. 4613 N. Damen.

SUBLET AT GREAT SAC.
6 rm. de luxe apt., 3 baths; new bldg.; opp. Lincoln Pk., in 2400 blk. Call R. 2396.

NEW 4 ROOM APTS.
Extra large, refrig., rollaway beds; exc. trans. 3943 Clarendon-av., Lake Vw. 7672.

4 RMS., $52.50—2D FL.; IDEAL LUNT-AV. loc., near trans., shops, schools, churches, playgrd.; beaut., mod. apts.; canvas walls; arch openings; showers; free refr. State 0240.
1445 GREENLEAF — 4 REGULAR SIZED rooms; Frigidaire; nicely decorated; large closets; pri. front and rear porches; $65; immediate poss. Hollycourt 2256.
6 RM. DUPLEX APT., JUST SO. OF PARK. Near drive. Reasonable rental. Hogan & Farwell, Inc. Whitehall 4560.
3501 GREENVIEW-AV.—ATT. 4 RM. APT.; elec. refrig.; corner bldg. See janitor or call MR. REDDINGTON. Harrison 3610.
4 ROOMS, 2 BEDROOMS, $45; STEAM heat, electric refrigeration. A very special bargain. Buckingham 8800.
4 ROOMS EXTRA ROLLAWAY, VERY ATtrac. decor.; lge. rms.; refr. free; $55. 5012 N. Hermitage-av. Longbeach 4633.
HOYNE MANOR—BEAU. 4-5-6-7 RMS.; 6 bldgs.; Hoyne at Granville; last word; gd. trans.; schls., playgrd.; low rent. Bri. 2306.
3600 PINE GROVE—UNUSUAL 5 LARGE rooms, 2 baths; woodburning fireplace; sacrifice sublease. See janitor.
4 RMS., ROLLAWAY BED, EL. REFR., $45; 4½ rs., 2 lg. bedrs., 4 clos., $55; free gas. 4801 N. Irving-av., cor. Lawr. Longbch. 3887.
ELEGANT 6 RM., FURNACE, $30; WAS $55; nr. cabs. pk. Sun. 7026. L.V. 0756.
3917 ROKEBY, NR. SHERIDAN—4 RMS. $50; 5 rms., $60; elec. ref. Lake V. 6480.
647 GRACE, AT THE LAKE—5 RMS. $83-$93; tile bath, shower. Lake View 6480.
4 RMS., IN-A-DOR; FREE REFRIG.; E. OF Broadway. 622 Stratford-pl. L. V. 6059.
4 LARGE LIGHT RMS., STOVE HT., COR. bldg. 1604 Summerdale. Lincoln 4717.
7 RM., ST. HT.; RENT $55; NR. LINCOLN park. For information ph. Diversey 1668.
5 LT. RMS.—NEW DEC.; ELEC. REF.; NR. L, surf.; $62.50. 6227 Magnolia. L. V. 1991.
5-6 ROOM APTS., NEWLY DEC.; ELEC. ref. 522 Center-st., near Lincoln Park.
ATTRAC. 4 RM. APT.; REFRIG.; TILE bath; gd. trans.; for info. Rog. Pk. 6437.
6 RM. APT., INCLOSED PORCH, STM. HT.; $55. 1252 Diversey-pkwy. Well. 0065.
6 RMS., NEW, DEC., IN EXC. COND., AT real barg.; stove ht. Apply 3822 Rokeby. 1st.
1649 GREENLEAF—4-5 ROOMS; SUN P.; tile bath, shw.; free refr.; all tran.; low rt.
NICE, CLEAN 4 RM. STM. HTD. APT., 1st floor; Genl. Electric. 646 Barry-av.
5 RMS., GLZD. PCH.; NR. SCHL.; $65; concession. 1415 Gregory. Briar. 2660.
6 RM. FLAT—STM. HT., H. W. SUN PCH.; gar.; gd. tran.; rent $50. 1139 Drummond.
SUBLEASE BEAUTIFUL 5 RM. APT., NO. 1401, 4300 Lake Shore-dr.
6 LG. RMS., SUN P., ELEC. REF., NEW dec.; 2d flr.; concession. 4442 Malden-st.

NORTHWEST.

General List.

Don't Miss This Bargain.
3½-4 rms., steam ht.; very lrg., light rms.; rent reduced. 3618 Cullom-av. Sheld. 2086.

BEAUT. 2½-3½-5-6 R. NEW MOD. APTS., $37-$55-$60; bus, surf. lines and shopping dist. M. Aulehla, 3154 N. Linder-av.
NEWLY DECORATED 2-3-4-5 RM. HEATED apts., as low as $40, with Frigidaire. SCHORSCH, 6059 Irving Park-blvd.

TO RENT—APARTMENTS.

NORTHWEST.

General List.

SPLENDID 3-5 RM. APTS.
Mod. bldg.; elec. refr.; N. W. R. R. trans.; low rent. Agent on prem. 4127 Belle Plaine.

One, Two, and Three Rooms.

1 Rm. & Kit. (Special).$32.50
2 Rooms & Kit.............$40.00
3 Rooms & Kit.............$47.50
New building, N. E. corner Milwaukee and Hamlin, 1 block south of Belmont; electric refrig. Call at 3125 Hamlin, or phone Key. 6230.

MODERN 3½ RM. APT., ELECTRIC REFR. In-a-dor bed, fireplace and bookcases; reasonable rent. 3308 Palmer-st.

Four, Five, Six Rooms, and Larger.

4 ROOM APTS.
with sleeping porch, spacious closets, new bldg., newly decorated, G. E. refrigeration. Seeing them will convince you of their unusual value. $45 and concession.
2731-33 N. AUSTIN-AV.

BEAUT. 5 ROOMS, $60.
Large apt., very modern, light, and cheerful; elec. refrig.; 3 surf. lines. 4714 Byron-st., 2d floor. Longbeach 8833.

BEAU. 6 RMS., 2D FL., SLPG. PCH., EL. refrig., tile bath, shower, h. w. ht.; residential sect.; very reas. 2418 N. Ridgeway.
5 RMS., MODERN, NEWLY DECORATED, exceptionally light, h. w. ht., enclosed pch.; very reas. 2830 Dawson-av., Logan-sq.
6 RM. FLAT; HOT WATER HEAT; HOT water; very light, 2d floor; reasonable. 4054 Oakdale. Kildare 1947.
6 ROOM FLAT; LIGHT; HOT WATER HT.; good trans. 1409 N. Harding-av., 2d.
6 LARGE ROOMS; HOT WATER HEAT; reasonable. 2421 N. Luna-av.
5 ROOMS, OIL HEAT, FRIGID., $45. 3048 Wilson-av. Irving 1593.
BEAU. 4 RMS., 2554 BARRY-AV.; VERY reas.; excellent transp. Central 7057.
5 RMS., H. W. HT., NEWLY DECORATED, $50 per month. 2242 N. Laramie.
BEAU. 5 RM. 2D, STV. HT., DEC.; NR. sch., best. tr. Irv. 2027. 3916 Montrose.
4 ROOMS, STEAM HEAT, HOT WATER refrigeration. 3359 N. Lawndale-av.
4 ROOMS, STOVE HEAT, NEWLY DECOrated. $20-$25. 2109 California-av.
7 RMS., ALL LIGHT; HT. WT. HT.; EXC. loc.; very reas. 2748 Logan-blvd.
5 ROOM APT.—NEW. DEC.; MOD.; STEAM ht.; $38. 4822 Newport-av.
BEAUT. 4 RM. COR. APT., 2D; STV. OR furn. ht.; 2 pch.; low pr.; conc. 3110 Cullom.
REDUCED RENT—5 RMS., STM., TILE bath; exc. loc. 4613 N. Keystone. Pen. 3480
6 RMS., LIGHT AND AIRY; H. W. HEAT; 2d floor, $50. 1542 N. Avers-av.
5 RMS., SLEEPING PCH., STEAM HT.; go. transp.; reas. 4026 Wellington-av.
4 RM., HEATED FLAT, $40, NEW BLDG. Good trans. 5237 N. Laramie. Pal. 9159.
NEW BLDG., 5 RM. APT., ATTR. DEC.; free elec. ref. 4014 Bernard. Jun. 7454.
MODERN 4 RM., STM., NEWLY DECORated; $45. 3806 N. Troy. Juniper 6049.
6 RMS., MOD., STOVE HT., ENCL. PCH.; reas. rent; good trans. 5123 Barry-av.
6 RM. FLAT, NEWLY DEC. GOOD TRANS. Reasonable. 2415 N. Ridgeway-av., 2d.
5 RM. FLAT, NEWLY DEC., GLZD. PCH.; furnace ht.; $40. 4932 Barry. Kil. 6310.
4 RMS. — STV. HT.; 2 BEDRMS.; NEW. dec.; gd. trans.; $28. 1950 N. Kilbourn, 2d.
5 RM. FLAT, STOVE HT., NEW. DEC., LT. and airy. $30. 4122 Newport-av.
MOD. 8 RS., N. DEC.; EL. REFR.; STM.; EX. tr.; Log. Sq. 2644 N. Troy. Bel. 4560.

WEST.

General List.

SPECIAL 2 RMS., $30.
1-2-3-4 rms.; mod. apts. J. Kempston & Sons, 4938 Quincy-st., or 4912 Jackson. Cal. 7709. Open eves. until 9.

3-4-5 Rm. Apts., $27.50 Up.
Comfortable, steam heated, newly decorated apts.; conv. W. Harrison-st. loc. State 0240.

MOD. 2-3-4-5-6 RMS., REAS., GOOD TRAN. Mans. 3200 after 5 p. m. Mans. 2902.
3-4 R. KTNT., INADOR, NEW BLDG., GARF. Pk., nr. L; conc.; reas. 510 N. Hamlin.
FOR MOD. 2-3-4-5-6 RM. APTS., MECH refrig.; gd. trans. Call Monroe 2126.

One, Two, and Three Rooms.

N. W. COR. JACKSON-BLVD.-HAMLIN-AV., fronting Garfield Pk., 1-2-3 r. apts., gas, elec. and refrigeration; $45 up.
3 ROOMS—IN-A-DOR BED, NEW BUILDing; reas. rent. 1829 S. Harding-av.
BEAU. MOD. 2½ RM. KIT. APTS., $40-$42.50. 5823 Arthington, cor. Mansfield.

Four, Five, Six Rooms, and Larger.

5-6 RMS., STM., $40 UP.
1204 Macalister-pl.; large, light rooms; near schools, good transportation; near loop. HOWARD & ORR CO., 82 W. Washington-st.

$50—5 Lge. Rms.—1 Mo. Conc.
2d fl., lge. sleep. porch, stm. ht., new. dec. A REAL BARGAIN. 3118 W. POLK-ST.

MODERN 4 ROOM APT.
Cor. bldg., hot water ht.; rent reas.; conc. given. Call 704 N. St. Louis. Nevada 9550.

944 N. PARKSIDE-AV.—SIX LT. ROOMS; newly dec.; hot water; Arcola heat; near school and trans.; reas. Austin 4040.
NEW CENT. AUS., 4 RM., ROLWY.; FREE refrig.; all trans. Reas. rent. Briar. 1103.
MOD. 5 R. APT., CORN.; ELEC. REFRIG. "L." Dec. to suit. 4409 W. Harrison.
5 LG. BEAU. R., ST. HEAT; SHWR.; G. E.; side lts.; reas. 1122 N. Lawler. Man 2965.
4 RM. BASEMENT FLAT; H. W. HT. 3821 W. Adams. Call Kedzie 4343.

TO RENT—APARTMENTS—SUBURBAN.

NORTH.

Evanston—19 minutes to loop.

Sublet—Moving to N. Y.
Unusually attractive 6 rm. apartment; 2 baths, stall shower; electric refrig.; garage; in 4 apt. building. Hubbard, 1110 Seward-st. Phone University 7692.

5 RMS., ALL OUTSIDE; NEAR TRANS.; refrig. 551 Hinman-av., 1st or 3d. Conc.
EVANSTON'S FINEST APT., 4-5-6 R., 1-2 baths. See owner, 600 Barton. Gre. 0782.

NORTHWEST.

Park Ridge—21 minutes to loop.

6 RMS., 2D FLR.; STM. HT.; CHOICE LOC. Nr. depot. Reas. Ph. Park Ridge 407-W.

WEST.

Berwyn—17 minutes to loop.

3 RM. APT. 1 BLK. METROPOLITAN L; elec. refrig.; reas.; N. E. Cor. 19th and Euclid-av., Berwyn. See janitor on premises or call Berwyn 4450.

Lombard—31 minutes to loop.

4 RM. APT., LOMBARD, $35; STEAM HT., Frigid.; nr. tram, elec. Euclid 9897.

Maywood—18 minutes to loop.

RENTS REDUCED AT MAYWOOD—FIFTH Avenue Apartments; new, modern, 2½ rm. kitchenette apts., inador beds, free refrig. 306 N. 5th-av. Phone Davies, Mgr., Maywood 2845.

Oak Park—16 minutes to loop.

5 RM. APTS. IN OAK PARK; LARGE LIV. rm., sun par.; beau. dec.; Frigidaire; pri. rear pch.; yard. Open for inspection. 429 Wisconsin-av., or Village 5100. Austin 1680.
4 RMS., $42.50; ELECTRIC REFRIG.; STM. heat; 1 blk. L. Phone Euclid 9897.

River Forest—18 minutes to loop.

5 R. BUNG. APT., RES. SEC., WITH GAR. H. w. ht.; nr. shl. 215 Park-av. For. 2544.

TO RENT—FURNISHED APARTMENTS.

(See Also Hotels and Apartment Hotels.)

SOUTH.

2-3 RM. KITNTS., $55 UP.
Large, airy, compl. furn.; free gas, light, refr.; maid serv.; L, surf. 6417 Drexel.

BARGAIN—4 RMS., BEDRM. AND ROLLaway, 8 windows in lge. living rm., free refrig., beau. furn., newly decor., real home in quiet bldg. 8018 Eberhart. Tri. 4522.

THE CORNADA.
1-2 rms. Furn. to your heart's desire and priced to suit your purse. 5212 Cornell.

2 TO 5 RM. ATTR. FURN. APTS. WITH sun par.; firepl.; elec. refrig.; nr. all trans. $50-$70. Gas, light, inc. 1516 W. 62d.
CHI-ENGLE APT. HOTEL—7146 LOWE-AV. Beaut. furn. 2-3 rm. apts.; kit., tile bath; outside rms.; near R. I., L, surf. Rad. 3930.
NORMAL ARMS—NEW 1-2-3 ROOM APT. Smart, spac., quiet, compl. serv.; L, surf., R. I., bus; cut rates. 6613 Normal. Nor. 6010.
2444 MICHIGAN-AV.—WARM KITCHNETS. 1-2 rms., priv. bath; fr. lt., gas; all trans.; red. rates; biggest values; $4-9 wk. Vic. 4585.
ATTRACTIVE 4 RM. APT., $65; NICELY furn.; encl. sun rm., elec. refrig.; near trans. 5708 Maryland. Fairfax 6787.
NICELY FURN. 3 RM. KIT. APT., EL. refr.; nr. R. I., L. $57.50. 6444 Harvard.
6654 KENWOOD-AV., 1410 E. 70TH-ST.—Choice 2-3-4-5 rs.; all outs.; reas. I. C., sf.
3-4 RM. FURN. APT.; LARGE, QUIET bldg.; $10 up. 811 E. 46th-st., near Drexel.
7 RM. MOD. NEW FUR. ST. ... 1 OR 2 fam.; respect. people. $55. 2720 Michigan.
5 RM. FURN. APT. LGE. ... 2314 E. 70th-pl. Fairfax ...
6 RMS., 2 BATHS; COZY HOME; RADIO; refrig.; I. C., bus, surf. Fairfax 6594.

TO RENT—FURNISHED APARTMENTS.

SOUTH.

BEST BARGAINS IN SOUTH SHORE—NEAR BRYN MAWR I. C. STATION.
THE SHORE MANOR
[½ block west at Jeffery at 72d-st.]
7150-56 CYRIL-PKWY.
NEAR THEATERS, SHOPS AND I. C. 1-2-3 large rooms, richly furn., at extremely low rates, $65 up; includes light, gas, refrigeration, and daily maid service. S. PLAME, RES. MGR. Plaza 2256.

ST. GEORGE HOTEL,
1435 E. 60TH-ST. I. C. EXP. STATION. Overlooking the Beautiful Midway. The only hotel in Chicago with outside sleeping pchs.; kitchenette apts., $65 to $80.

VILLA GRAND,
4717 KENWOOD. PHONE KEN. 10090. A select fam. apt. hotel; 1 rm. apts., pri. bath, elec. refr.; parking space; use of laundry; $12.50 wk. and up; nr. I. C. and surf.

Big Reduction in Rent.
6733 Stony Island. The Euclid. 1-2 rooms, outside; new dec.; priv. bath; Frigidaire; radio; maid serv., linen. Also very lg. slpg. rms.; nr. I. C.; $6.50-$15 wk. or $36-$55 mo.

BIG RENT CUT—$9 WK. UP.
1-2-3 rm. apts.; richly furn.; light, gas, Frig.; maid service; nr. Jack. pk.; must see to appreciate; 3 loc.; 1524 E. 66th-pl., 1435 E. 65th-pl., 1524 E. Marquette. H. P. 3822.

LUXURIOUS 7 RM. APT.
Owner going to Europe will sacrifice $225 monthly or its equivalent in good securities or real estate. Dorchester 0183.

CHATHAM FIELDS—I. C., 25 MIN. LOOP. 1, 2, 3 rm.; new dec., furn. and unfurn.; $35-$67.50; elec. refrig. and gas free; canv. walls; elev serv. Ben Stevenson & Co., 7906 Cottage Grove. Rad. 8200. Open eves.

Englewood Arms, 824 W. 62d
1-2 rm. kitch. apt., also single rms.; all mod. conv.; full hotel serv.; $7 wk. up.

JACKSON PARK MANOR.
5528 Cornell; attr., airy 2 rm. apts., well furn.; elec. refrig.; nr. pk., I. C., bus, surf.

2 AND 4 RMS., $50-$60.
Free electric refrigeration, gas, light, and linens. 6810 RIDGELAND-AV., 2D.

BEAUTIFULLY FURNISHED 3½ ROOM apt.; occupancy Nov. 1; good trans. 7300 South Shore-dr., Apt. 604. Regent 5894.
1 RM. FRT. KIT., $8; ALSO 4 RMS. NEWly dec., $50 mo.; gd. tr. 4544 Oakenwald.
BEAU. 2-5 R. APTS.; ELEC. REFRIG.; I. C., surf., bus. 6916 Dante. Hyde Park 0034.

SOUTHWEST.

ONLY 3 LEFT.
2½-3½ rm. apts., just completed furnishing. Beau. dec., elec. refrig., showers, new bldg. See one you can't help but rent! To be convinced call at 6137 S. Homan-av.

NORTH.

IN EXCLUSIVE STREETERVILLE—
244 E. Pearson
WALKING DISTANCE TO LOOP.
RENT $70 TO $200.
2-3-4 room apts., furn. or unfurn., kitchenettes and bedrooms, facing on lake shore park. Commissary dining rm., valet service, free maid service, gas, light, refrig.; every room outside and carpeted; bus at door.

MONTROSE BEACH HOTEL.
NEW BUILDING.
1 room apts.; completely, elegantly fur.; radio in every apt.; tile baths and showers; refrig.; soundproof; coffee shop; best transp.
$45 TO $65.
PUBLIC GARAGE SERVICE $10
925 MONTROSE-AV.
24 HOUR HOTEL SERVICE.

THE GRANDEUR
GRANVILLE AT WINTHROP.
A new 14 story bldg. 1-2-3 rm. apts. Only a stone's throw to churches, "L," stores, theaters, etc. Also hotel rooms. Rates below par. Briar. 6200.

Loyalton Apt. Hotel
4630 BEACON-ST.
SPACIOUS suites of 1-2-3 rooms, all newly furnished; daily maid service; elec. refrig.; elevator; located in nicest residential section of Uptown Chicago. Ph. Sun. 6195. $14.50 WEEKLY UP.

3 ROOMS, $45.
Furnished and serviced. The Poinciana, 7631 Eastlake-terr., on the lake. Suitable for employed couple. See Clayton 7631, or call Hollycourt 2300.

4423 SHERIDAN-RD.
Furnished or unfurnished.
1½-3½ ROOM APTS.
All outside rooms; radio, gas, light, and refrigeration; convenient to all transportation. LONGBEACH 8565.

LINCOLN PARK ARMS
Bedroom apts. overlooking park and lake; also 1 room bright, newly dec. kit. apts. with twin and double inador beds, large closets, $60 up. Complete hotel service.
2738 PINE GROVE-AV.

2-3 ROOMS, $49.50 UP
FREE REFRIGERATION, LIGHT AND GAS. 1 BLOCK TO BUS.
4501 MALDEN.

TOURAINE
5625 WINTHROP. A sophisticated building, near Bryn Mawr. Cozy, new 1-2-3 rms. Furnished for critical people. Ideal and very reas. Longb. 9400.

DELAWARE,
211 EAST.
900 north; E. of Mich. Beau. 1-2 rm. apts. in new 17 story bldg. All conveniences. Hotel serv. Walking distance. All for low 1931 rates. Whitehall 4450.

PRATT SHORE HOTEL,
1137 PRATT-BLVD.
Furnished 1 and 2½ rm. kit. apts., maid serv.; free gas, light, Frigid., linens; ½ blk. to lake and bus; Loyola L; rents $45 up. Also weekly rates, $12 up, and hotel rooms.

NEW BUILDING . . .
Modern 1-2-3 room apts., $75 monthly upward. Selected tenancy. Built in radio.
CANTERBURY COURT . . .
1220 NORTH STATE-PKWY.

4554 MALDEN. $11-$13 WK.
S. W. COR. WILSON—3 BLKS. WIL. L. 2 rm. apt., kitnt., dinette, new bldg.; beau. lounge lobby; light, gas, desk serv., linen free; Frig. Come at once. 53 bus to door.

8 ROOMS, 3 BATHS.
3100 SHERIDAN-RD.
Private apt., beautifully furn.; owner leaving city; will sacrifice to responsible party for indefinite period. For appt. Buck. 4041.

3740 PINE GROVE-AV.
Beaut. furn. 4 rm. apt., large living room, extra in-a-dor bed, full sized dining rm. and kit.; elec. refrig., dishes, and linen furn. RENTAL $95.

AT LINCOLN PARK.
$50, inc. maid serv., linens, showers, refrig. Fireproof bldg. Homelike atmosphere. 1940 Lincoln-av., just west of Clark, Center and Ogden. Div. 10354.

THE BRIARWAY.
$10.50 per wk.; 1 r. kit. apts., priv. bath; well furn. Mgr. on prem., 640 Briar-pl. [1½ blks. W. of Broadway], or call Buck. 1381.

OAKDALE MANOR.
New bldg., 1049 OAKDALE. $50 and up. 1-2-3 r. kits., beau. furn., elec. refr., elec.; complete hotel service; L, bus, surf. trans.

336 GRANT-PL.
2-3 kitchenette apts.; nicely furnished, new bldg.; electric refrig.; dressing rm., shwrs.; best transportation; $50 up. Mohawk 3387.

New Bldg., 4222 N. Ashland.
1-2-3 rm. kit. apts.; gas, lt., linen, el. refr., elec. maid service; all trans.; very reas.

BEAUTIFUL 2-3 RM. APTS.
Richly furnished and newly decorated, nr. Howard L, bus. 7732 N. Ashland-av.

3912-28 PINE GROVE-AV.
Beautifully furnished 2 and 3 rm. apts. finest location; near shore and park. Reas.

NEWLY DECORATED 2 RM. APTS.; ONLY 1 block to the surface lines, 2 blocks to L. Riviera Apts. 4845 Magnolia. Sun. 1449.
BEAUT. FURN. 3 RM. APT.; SHOWER; elec. refrig.; good trans.; $55, including linen, gas, light. 805 Cornelia. Well. 6116.
AT LAKE—SUBLEASE 6 MO. BEDROOM apt.; tile bath; attr. furniture; $70 incl. gas, and refrig. Scheller. Longbeach 3220.
ATTRACTIVE 4 ROOM APT. NEAR LINcoln Pk.; reasonable rental. Miss McGee, Whitehall 6880.
AN EXQUISITELY DECORATED APT. available at a great sacrifice; lge. rooms, cor. apt.; near North Side. Whitehall 6907.
2 RM. APTS.—NEWLY FURN. AND DEC. lg. outs. sunny apts.; firepl.; Frig.; 1 blk. Howard L; $50. 1655 Jonquil-ter. Rog. 5064.
1 RM. AND KITCHENETTE — TUB AND shower bath. Frigidaire; private entrance; $40; all tran. 5062 Kenmore-av.
3 R. BARG'N RESPONS. TENANT. $55; everything incl.; 1 blk. Sher. L. Wel. 6168.
6 RMS., 3 SUNNY BEDRMS. OR 5 LG. rms., sun rm.; high class apt. Sheld. 5090.
NEWLY FURN. 5 RMS. 2 BEDRMS., $100. 1400 Winnemac, 2d. Longbeach 3589.
738 ALDINE [3300 N.] — 2 RM. FURN. apts.; ... newly dec.; elec. refrig.
BRANDON APT. — NEW FURN., 5 RMS. accom. 5; 53 bus. 4310 Clarendon. Bit. 4922.
1-2 RM. APTS., NEW DEC. $35-$55—FREE gas, lt., refr. 917 Dakin. Wel. 10038.
4 RM. FURN. FLAT—STM. HT. HOT WAter; gd. trans.; $10 wk. 1139 Drummond-pl.
6 RMS.—VAPOR FURNACE; NICE FURN., $50. 1231 Cornelia-av.

TO RENT—FURNISHED APARTMENTS.

NORTH.

Get Settled Now
In One of These
COMFORTABLY
Furnished Apartments
Where Low Prices Prevail.
Perfect Service.
Efficient Management.

—o—

$65 TO $100
1 AND 2 ROOMS.
½ block from Lincoln Park. Nice view of park, lagoon, and harbor.
PARK CENTRAL
443 Wrightwood
Mr. Farrell, Mgr.
Mohawk 2923.

—o—

$55 TO $100
2 AND 3 ROOMS.
Near heart of Uptown shopping center and Clarendon beach. Complete service.
THE DEERFIELD
4536-40 Magnolia
Mrs. Buntin, Mgr.
Sunnyside 4699.

—o—

$50 TO $100
1, 2, AND 3 ROOMS.
One blk. North of Addison, between Pine Grove and Broadway. Complete service.
CARLTON PLAZA
612 Gary-pl.
Mrs. Shampine, Mgr.
Lake View 9870.

—o—

$60 TO $150
1, 2 AND 3 ROOMS.
Includes complete hotel service. Only 1½ blocks from lake.
PRATT LANE
1246 Pratt-blvd.
Mr. Nicoll, Mgr.
Briargate 4800.

—o—

$65 TO $100
2 AND 3 ROOMS.
One block from Edgewater Beach Hotel. Splendid residential neighborhood.
KENMORE SHORE
5419 KENMORE
Mrs. Van Horn, Mgr.
Sunnyside 1078.

—o—

$60 TO $100
1 AND 2 ROOMS.
Spacious rooms; all outside exposure; reception halls in suites.
THE ST. JAMES
444 St. James-pl.
Mr. Sayles, Mgr.
Mohawk 1827.

—o—

$55 TO $110
1, 2, AND 3 ROOMS.
Fine transportation; easily accessible to all summer and winter sports.
COPLEY PLAZA
629 Deming-pl.
Mr. Keil, Mgr.
Mohawk 1340.

—o—

$70 TO $135
2, 2½ AND 3 ROOMS.
Fine view of Park and Lake; ½ block Sheridan-rd.; complete hotel service.
420 SURF-ST.
Mr. Wilburn, Mgr.
Buckingham 6644.

—o—

$60 TO $125
1 AND 2½ ROOMS.
Overlooking Lincoln Park; spacious apts.; all newly decorated.
THE CRITTENDON
428 St. James-pl.
Mr. Hallam, Mgr.
Mohawk 2811.

—o—

Spend the week-end on a tour of these beautifully furnished Apartment Hotels.
Cochran & McCluer Co.
Established 1881.

BEAU. FURN. 2 RMS., REAS.
Modern, unusual, homelike apt.; Frig.; golf, park, bus, car, L. 3638 Pine Grove.

New Lawrence Apt. Hotel.
1-2-3 ROOM KIT. APTS., $60 UP. 1020 Lawrence. Longbeach 2100.

SWANVILLE APTS.
2-3 rms., incl. lgt., gas, linen, refr., free $50. 701-15 Brompton-pl. Gd. tr. Bit. 1609.

815 CORNELIA-AV. 1-2-3 RM. KITS. AN OWNER MANAGED BUILDING. Furn., $40-$50; unfurn., $35-$45; gd. trans.
ELABORATE 7 ROOMS ON SHERIDAN-RD., FACING PARK; 6 MONTHS OR LONGER. PHONE LAKE VIEW 9223.
2 SPAC. ROOMS AND KITNT., $55 UP. 1331 Estes-av., at lake; free gas and refrig.; nicely furnished; excel. transportation.
MODERN BEAUT. FURN. OR UNFURN. 1-4 rm. kitch. apts.; electric refrig.; all trans. Attrac. rates. 825 BUENA-AV. Buck. 9452.
CLARK, N., 1004—MOD. NEW 1-2-3 RM. SPECIAL MONTHLY RATES. Kitnt. priv. b., elev., $6 up; free parking.
LA SALLE, N., 1702—OPP. PK.; MOD. NEW. SPECIAL MONTHLY RATES. 1-2-3 rm.; kit. priv. b., el.; $7 up; fr. pkg.
HI. GRADE FURN. 3½-4 RS. INC. GAS, lt., linens; el. ref.; all tr. 4433 Greenview.
ATTR. HI. GRADE 4-5 R. APTS. REFR. beds, rl. kit., reas. 6232 Warne. Rog. 7947.
907 ARGYLE—4-5-6 FURN. NEW $120 up. Office 4116 Broadway. Buck. 3482.
641 ALDINE—DE LUXE 1 ROOM KITNT. apts.; fireproof bldg.; compl. serv.; $45 mo.
750 BROMPTON-PL.—BEAU 4 RM. KIT.; all trans.; clean; $15 per week.
$10 WEEK. MODERN 3 RM. APT. COMP. furn. Frigid. 1623 Wallen. Briar. 3046.
4 LIGHT MOD. RMS.; G. E. REFRIG.; BEDroom, full kitchen; $65. 4720 Beacon-st.
1362 GREENLEAF-AV.—BEAU. 2-3-4 RM. apts.; blk. L, lake; reas. Briargate 5830.
4 RMS.—2 BEDRMS., BATH, LIGHT, GAS, heat, $12; excel. transp. Lake View ...
ATTRACTIVE 4 RM. APT., COMPLETELY furn.; conven. loc. Bittersweet 9038.

FURNISHED APARTMENTS. NORTH.

Settled Now
One of These
...FORTABLY
...hed Apartments
...ow Prices Prevail.
...rfect Service.
...nt Management.

—0—

...5 TO $100
...ND 2 ROOMS.
...k from Lincoln
... Nice view of
...agoon, and har-

...K CENTRAL
...Wrightwood
...Farrell, Mgr.
...hawk 2923.

—0—

...5 TO $100
...ND 3 ROOMS.
...heart of Uptown
...g center and
...ion beach. Com-
...rvice.

...DEERFIELD
...-40 Magnolia
...Buntin, Mgr.
...nyside 4899.

—0—

...0 TO $100
...AND 3 ROOMS.
... North of Addi-
...ween Pine Grove
...oadway. Com-
...rvice.

...TON PLAZA
...2 Gary-pl.
...hampine, Mgr.
... View 9870.

—0—

...0 TO $150
...ND 3 ROOMS.
...a complete hotel
... Only 1½ blocks
...e.

...TT LANE
... Pratt-blvd.
...Nicoll, Mgr.
...rgate 4800.

—0—

... TO $100
...D 3 ROOMS.
...ck from Edge-
...Beach Hotel.
... residential
...hood.

...ORE SHORE
...KENMORE
...n Horn, Mgr.
...yside 1078.

—0—

... TO $100
...D 2 ROOMS.
...us rooms; all
...xposure; recep-
... in suites.

...ST. JAMES
... James-pl.
...ayles, Mgr.
...awk 1827.

—0—

... TO $110
...D 3 ROOMS.
...nsportation;
...cessible to all
...and winter

...EY PLAZA
...Deming-pl.
...Kell, Mgr.
...awk 1840.

—0—

...TO $135
...D 3 ROOMS.
...w of Park and
...lock Sheridan-
...plete hotel

...URF-ST.
...lburn, Mgr.
...gham 6664.

—0—

...TO $125
...2½ ROOMS.
...ing Lincoln
...cious apts.; all
...orated.

...ITTENDON
... James-pl.
...llam, Mgr.
...wk 2811.

—0—

... week-end on
... these beauti-
...ished Apart-
...s.

... McCluer Co.
...hed 1881.

... 2 RMS., REAS.
...nce Apt. Hotel.
...LLE APTS.

TO RENT—FURNISHED APARTMENTS.

NORTH.

4538 AND 4548 MALDEN.
...newly furn.; Frigid.; living rooms, ... bath; $55 and up; ½ blk. Wilson.

NORTHWEST.

Kimball Arms Apts.
...'s newest, finest 1-2-3 rooms. ... elevator, refrigeration, maid service. VERY LOW RATES.
...0 N. Kimball. L, Bus, Sur.

KEYSTONE CHATEAU
FURNISHED AND UNFURNISHED.
... and light rooms in well kept ... shopping district; good ... up. Manager on premises. 4046 ...; Pensacola 0365.

FURNISHED AND UNFURN.
... apts., elec. refrig., block ... $38-$42.50. ... Park-blvd. Ph. Avenue 8916.

PALMER APTS.
... 1-2 room kitnt. apts.; ½ blk. ... maid serv., linen free; $45 up.

...KITCHENT. APTS.; NICELY FUR- ... and decorated; comp. service; excel- ... L bus, 3 car lines; reasonable. ... SACRAMENTO. BELMONT 3211.

...CLEAN, BEAU. FUR. APTS.; LT. ... maid service; 1 blk. L. Rate ... Eastwood-av.

...FUR. P. APT.—H. W. HT. FRIG. ... furn.; rl. home; very reas. ... cor. Ainslie. 6-9. Sun. 5500.

... COMPLETELY FURNISHED. ... Phone Irving 4625.

...APT.—EL. REF., MAID; LOW ... L. 4901 N. Christiana.

... 6 RM. APT.—RENT CHP.. ... N. California-av.; exc. trans.

...APT.—COMP. FURN., $40, $47.50; ... 3929 Irving Pk.-bl.

...BEAU. FURN.; FREE ... Also unfurn. 4028 Cullom-av.

WEST.

REASONABLE RENTALS.
... furn. kitchnt. apts., Frig., ... service; all trans.; attentive ... JACKSON MANOR APTS. ... COLUMBUS 9534.

... KITCHNT. APTS.
... suitable for 3 or 4, about ... for each person; linens, maid ... free. Why not investigate? ... 3500 Fulton-blvd.

MAYPOLE-AV.
... 4 rm. apts.; lge. bedrms., ex- ... new bldg.; mech. refrig.; office.

...PARKSIDE-AV. WYMERE APTS. ... PARKSIDE-AV. PARK WEST. ... beau. furn. NEW BLDGs. ... VERY MODERATE RENT.

"THE CHATEAU."
...'s largest and finest apt. hotel. ... 330 N. Austin-bl. Vil. 8500.

...GABLES—3412 JACKSON-BLVD. ... and mod. kit. apts.; linen, ... free; reas. Van Buren 0107.

...ELDARE—4 RMS.; NICELY FURN.; ... $67.50; best tran.

...NEWLY FURN. APTS. FRIG. MAID. ... free. Reas. 4301 Monroe.

...—3 R. ENG. BSMT.; PR. ... children welc. 724 S. Kostner.

...FLAT, NICE FURN., 2 BEDRMS. ... N. St. Louis-av. $30 mo.

...END—3 RMS.; SUN P.; IN-A- ... ex. tr.; Frig.; low rt.

SUBURBAN.

...—4 RMS. EARLY AM. FURN. ... Sheff. serv. Davis 2488.

TO RENT—STORES.

West Side.

...MADISON—BRICK STORE AND ... O'Connell. Randolph 1472.

Suburban.

...LARGE THEATER; PART ... deli. or grocery; steam ht.; 1 ... Euclid 9897.

TO RENT—OFFICES AND SHOPS.

Central.

TRIBUNE TOWER

... suites, outside light, for ... and private offices.

... two private office suites; with ... $80 per month and up.

... window shades, and awnings ... in rentals.

11½ foot ceilings.

APPLY TO

HOLMES ONDERDONK.

Telephone Superior 0100.

... TRIBUNE TOWER.

SUBLEASE
4 ROOM SUITE
... or Unfurnished
... E. WACKER-DRIVE.
... giving up Chicago office. ... Suited for Archi- ... Engineers, Contractors, or Mfrs.' ... Room 1868 or Phone State 4554.

ENGINEERING BLDG.
... offices, furnished or unfurn. ALSO ... secretarial and phone serv- ... Central 1689. 205 W. Wacker-dr.

...S. W. CORNER WASH.—AT- ... offices, splendid light; night serv- ... of Loop; sgl. office, $25 to $50. ... $55 to $80; few furnished ... SWIGART & CO. Rm. 601.

...PRIV. OFFICE AND RECEP. RM.; ... service; reas. rate to resp. ... without sublease. Superior ... 16117 Merchandise Mart.

...OFFICE DISPLAY, SALES OR STU- ... light; low rent. ... J. BOWES JR. & CO., ... Whitehall 6026.

...PRIV. OFCS.; DESK SPACE. ... steno., secy. service; ... 8th flr., 20 E. Jackson.

...PRIVATE OFFICE, RECEPTION ... serv.; very reas. Suite ... Adams. Franklin 5878.

...HIGH CLASS OFFICE; $10 ... 1030, 29 S. La Salle.

...ADAMS, R. 990—BEAU. EQUIPPED ... space, ph. or mail add., reas.

...SERV., $10; FURN. OFF.; ... Mdse. Mart. R. 1114. White 6976.

TO RENT—MANUFACTURING PROPERTY.

...LOCATIONS, FACTORY AND ... space. INDUSTRIAL LOCAT- ... 7 S. Dearborn-st. Ran. 1979.

TO RENT—BUILDINGS.

...SALE—BARGAIN—5 1 STORY ... 1 N., 2 W., 5,000 to 18,000 ... Randolph 2311.

STORE FIXTURES.

...SERVICE OUTFIT — WONDERFUL ... offer takes it. American Store ... 123 S. Halsted-st., nr. Adams.

...SHOP AND BARBERS' FIXTURES ... easy payments. PAIDAR ... Wells-st. Ph. Diversey 0200.

...LUNCHROOM FIXTURES FOR ... 4225 Kamerling.

LEGAL NOTICES.

NEW ORLEANS, OCT. 8, 1931. SEALED ... will be received by the Sewerage ... Board of New Orleans, at the of- ... Purchasing Agent, Room 502, ... New Orleans, up to 12 ... (central standard time) of ... 15, 1931, for furnishing ... material on a percentage basis for ... sewerage, and drainage construc- ... the year 1932. Specifications may ... at the office of the board. The ... reserved to reject any or all bids. ... MOFFAT, Secretary. BRYSON VAL- ... General Superintendent.

...MOTOR NO. M122147, LICENSE ... is not called for in 10 days will ... charges. Mammoth Garage.

...5 DAYS FOR VELIE 2 TON ... No. C11317, ser. No. 101111, ... chgs. Harman Riv. Gr. 500.

BUS TRANSPORTATION.

PREMIER COACH LINES.
... coaches with porter service, ... washrooms on all coaches.

DETROIT, $4.00.

... $10.75 NEW YORK $10.75
... LOS ANGELES $39.50
... Franklin 0303. ... Calumet 4580.

SOUTHERN LIMITED.
... via Danville, Paducah, Mem- ... Orleans, Terre Haute, Evansville, ... Birmingham. Ph. Calumet 0228.

TYPEWRITERS AND SUPPLIES.

...CORONA PORT. $20; REM- ... Pruitt, 190 N. La Salle.

...UNDERWOOD TYPEWRITER LIKE ... Ph. Whitehall 5028.

...$15; SMITH, OLIVER, $12; ... We repair, buy. 1679 Milw.

REAL ESTATE FOR SALE.

CENTRAL.

OFFICE BLDG., NR. LOOP, IN DISTRESS; $250,000 eq. for $100,000; will pay double comm. Address Y D 68, Tribune.

APARTMENT BUILDINGS.

South Side.

BUY REAL ESTATE NOW—THIS MOD. 5-6 rm. 2 flat brick has frepl. and bookcases, oak trim, tile bath, stm. ht., 2 car br. gar., located 6345 S. May-st. Owner must sell. Says "Get offer." Call MR. GILMORE, Franklin 5700, after you see bldg.

Northwest Side.

2 FLAT, 4831 N. DRAKE-AV., NR. LAWrence. Kimball L station. Barg. $14,500.

HOUSES.

South Side.

BARGAIN.

Residence designed by B. H. Marshall. 10 rooms, ballroom and unique recreation rm., 3 baths, extra lavatories; canvassed walls thruout. Beautifully decorated; in perfect condition. Cost $75,000. Will sacrifice. Convenient terms. Open Sunday 2 to 5. Will show by appointment any other time. 4906 ELLIS-AV. Ph. Rogers Park 3369 or Franklin 8397.

DESPERATE TO SELL—7847 MICHIGAN-av. Wonderful 6 rm. bung.; lot 30x163; 2 car gar., $7,500 or best offer takes it. Don't delay. Phone Fairfax 8201.

MUST BE SOLD.

Beautiful 6 rm. res.; 4 car gar.; best offer takes. Owner on prem. 8153 Eberhart.

Southwest Side.

ONLY $45.00 MONTHLY PAYMENTS FOR VERY DESIRABLE 5 ROOM HOUSE. Your dealings are with owner. No agents. Address F F 289, Tribune.

North Side.

SAVE FORECLOSURE—MOD. 6 RM. RES., ht. wtr. heat. 2830 Fitch-av. Might rent. Lindsten Investment Company, 938 Belmont-av. Lake View 1153.

8 RM. FRAME. PAINT TO SUIT. PR. $6,000; $1,000 cash; all tran. 3710 Osgood-st., bet. Grace and Waveland. Gra. 0961.

2 STORY BRICK HOUSE; PRICE REASONable. 1234 Newport-av., 1st floor.

Northwest Side.

BUY REAL ESTATE NOW. THIS MOD. 5 rm. brk. bung. at 5205 Warner-av., in Portage Park has large rms., h. w. ht., wide lot, gar.; owner says get offer. Call Mr. Gilmore, Frank. 5700, after you see bldg.

4 RM. BUNGALOW — BATH, ELECTRIC; large lot; close to transportation. $1,850; easy terms. Address Y X 261, Tribune.

West Side.

HERE IS A PROPOSITION—
ONLY $50.00 MONTHLY PAYMENTS
FOR MY ATTRACTIVE NEW HOME.
Would like to meet responsible party who has steady work and references.
Address F B 467, Tribune.

HOUSES BUILT TO ORDER.

WILL BUILD ON YOUR LOT BUNG. OR 2 flat without a down payment. H. Finegold, 4932 N. California. Longbeach 1611.

VACANT.

Southwest Side.

2 LOTS—30X125 EACH, NEAR 63D-CRAWford-av.; good investment; pr. owner, 5944 S. Washtenaw-av. Grovehill 1690.

Northwest Side.

100X250 ON CRAWFORD-AV., 165 FT. S. of S. W. Cor. Devon; pr. $200 per ft. C. N. Davlantes, 2408 Devon-av. R. Pk. 8801.

REAL ESTATE—MFG. PROPERTY.

FOR SALE — NEW 1 STORY DAYLIGHT shop; steel truss bldg.; 17,000 sq. ft. and 95,000 sq. ft. land; long Belt switch. CHANDLER & MONTAGUE. Rand. 1828.

REAL ESTATE—OAK PARK—AUSTIN.

WILL SACRIFICE MODERN 8 ROOM RESidence. Terms. Call mornings. 1205 N. East-av., Oak Park.

REAL ESTATE—SUBURBAN—S. W.

BUS FROM 63D-HALSTED
TO TINLEY PARK,
ANOTHER IMPROVEMENT
FOR ELMORE'S
POULTRY FARMS.

Over 700 people are now living on Elmore's Poultry Farms at Tinley Park and making an extra income from poultry and vegetables which make it easier for them to pay for their homes. Will accept as part payment bonds that are not in default or clear vacant. Easy terms. We have one place that can be rented reasonably. ELMORE REAL ESTATE IMP. CO., Rm. 900, 100 N. La Salle-st. Frank. 2650.

LINCOLN HWY. BARGAIN.

7 ac. high land facing Lincoln-hwy., nr. Harlem-av., 10 rm. hse., bsmt. barn, lg. trees; fine place for roadhse. or chicken farm. Sell on easy terms. Address X H 552, Tribune.

SMALL HOUSE.

½ ac., water, elec., good street; 3 blks. to sta., 40 minutes to loop; dandy place for chickens, rabbits; easy terms. Address X J 453, Tribune.

REAL ESTATE—SUBURBAN—NORTH.

Evanston—19 minutes to loop.

THE MOST FOR THE MONEY—7 RM. brick; 4 bedrms.; huge liv. rm., sun parlor, brkfst. rm.; 2 car garage. Beaut. lot, nr. trasp. North Evanston. Cost $23,000. Just reduced to $15,000.

HOKANSON & JENKS, INC.,
513 Davis-st., Evanston. Greenleaf 1617.

CAPE COD—6 ROOMS, 2 BATHS, AUTOmatic heat with summer cooling system. A perfect small home, brand new. JOHN F. HAHN, INC. Rogers Park 5115.

Glencoe—30 minutes to loop.

515 GREENLEAF-AV.

Near Sheridan-rd., 3 blocks to station; beautiful 9 room home; lot 150x300; will rent or sell. Phone Glencoe 22 or Franklin 8397 for appointment.

Wilmette—22 minutes to loop.

SOLID BRK. 3 FAM. BEDRMS., 2 BATHS, maid's rm. and bath, oil heat; view of lake; $65,000; rent $175. Ph. Wilm. 3740.

Miscellaneous.

2 LOTS, EACH 50X125, 3 BLKS. BCH., $400 dn., bal. $8 mo. 8417 Baltimore. Reg. 1872.

REAL ESTATE—SUBURBAN—N. W.

Arlington Heights—33 min. to loop.

ENG. TYPE, BROWN SHINGLE, 4 RM. house, 100 ft. main hwy., adj. limits; all imp. paid; sm. dn. pay., bal. mo. State 3861

Des Plaines—28 minutes to loop.

10 RM. BRK. HSE., H. W. OIL HT.; 2 tile baths, shower; 2 car gar. attached; lot 50x185. Barg. for cash or trade for smaller. Own., 1300 Lee-st., Newcastle 3436.

REAL ESTATE—SUBURBAN—WEST.

Downers Grove—34 min. to loop.

MUST SELL

10 ac. on 63d-st. in Downers Grove; 6 rm. hse., bsmt., fur., complete plbg., running water; also 4 rm. cottage; 2 lge. barns; orchard; shade trees; 625 ft. facing 63d-st. Will sell on easy terms. Address X O 152, Tribune.

Elmhurst—29 minutes to loop.

LOOK AT 5 RM. BUNG. AT 534 MITCHELL and ask price. Don't miss it. T. O. Myers, Lake and Melrose, Elmhurst.

ELMHURST HSE.; 75 FT. LOT; SOME FINishing to do; no money dn.; $40 to $50 month. Address L T 141, Tribune.

Forest Park—23 minutes to loop.

1½ STORY FRAME 8 RM. RESIDENCE, concrete foundation, recently remodeled; suitable 2 families; 2 baths, hot water heat, modern equipment, new heating plant; 2 car garage; large lot; good trans.; must sacrifice at a bargain. Call after 7 p. m., 1329 Elgin-av., Forest Park. Forest 38-J.

Maywood—18 minutes to loop.

BUILDER NEEDS CASH; WILL SACRIFICE 5 rm. brk. bung.; 2 car gar.; 40 ft. lot; Met "L" and blvd. trans. 810 S. 21st-av. Open Sun. Call owner. For. 2970.

Villa Park—29 minutes to loop.

VERY ATTRACTIVE 5 ROOM HOUSE.
ONLY $45.00 MONTHLY PAYMENTS.
HENRY J. KRAMER, OWNER.
100 EAST ST. CHARLES-ROAD.
Tel. Villa Park 3450 or Central 4935.

Miscellaneous.

ONLY $20 PER MONTH.

3 rm. hse., 2 car gar., 1 ac. land; water, gas, elec., street paid; only 5 blks. from C. B. & Q. station, 40 minutes from loop; price $2,200; small dn. payment; $20 per mo. Will show any day. Address X K 357, Tribune.

4 ACRES—4 RM. HSE.

Nr. Downers Grove, 50 minutes ride on C. B. and Q., ½ blk. from Ogden-av. Super Hwy. Hse. in fine shape; only 1 yr. old. Will take $250 cash; bal. easy monthly payments. Address X A 248, Tribune.

FOR SALE—CHEAP; 4 RM. HSE., 2 AC., just west of Downers Grove; has elec., water; dandy place for chicken farm; E. Z. terms; write at once. Address X K 394, Tribune.

5 ACRES ONLY $1,500—5 BLKS. TO DEpot on Rock Island R. R. Dandy place for chicken farm; terms to suit; partly wooded. Address X A 291, Tribune.

REAL ESTATE—ACRE PROPERTY.

5 ACRES COMING SEC. CORN., 2 FIVE rm. mod. bung., blk. frtge. on 40 ft. hgwy. Blk. frntge. on sec. line; low trade. Will take $30,000 to handle. Has wonderful future; imp. in. Ph. River Grove 678W.

2-4-15-60 A., $335 PER A. UP; 18 MI. TO loop. Graue, 117 N. York-st., Elmhurst.

REAL ESTATE—SUMMER RESORTS.

WASHBURN CO., WIS., 3½ A. TRACT ON Upper Kimball Lake; spring fed, sand beach; timber, bass, wall-eyed pike, northern pike; price, $100; cash, $25; mo., $10. A few left. Tinley, 4406 Magnolia. Lon. 9831.

SACRIFICE—4 RM. FURNISHED COTTAGE, Fox Lake; large lot, high; $700 or terms. Davis, Mohawk 2923, Apt. 611.

NEW COTTAGE, INCLUD. LOT, AT ROUND lake, 35 miles N. W., $795, $95 down, balance $25 mo. Address Y S 118, Tribune.

FOX RIVER WATER FRT. LOT, 50X105 ft., $500. Terms. Address Y D 302, Tribune.

MUST SELL COTT., 2 LTS. INDIANA LKE; $450; tms. Address Y B 231, Tribune.

SAC. MY 2 LOTS, PELL LAKE, WIS., $69.50; terms private. Address P N 346, Tribune.

SAC. 3 RM. COTT., $595; INSIDE TOILET; lge. Wis lake. Address Y X 485, Tribune.

REAL ESTATE—FARM LANDS.

Illinois.

FARMS—2 FARMS, 160 A. EACH; FARM 308 a., farm 112 a., farm 187 a., farm 280 a., all on good roads, near Routes 19 and 61; good buildings, near schools; all can qualify for Chicago milk market; all these farms are carrying long term loans; no trades; priced to sell. Address F. J. Green, Receiver United States Bank, Crystal Lake, Ill.

DAIRY FARM—250 A., 40 MI. W. CHGO.; 50 cows; milk sells for $2.30 per 100 lbs.; 8 horses; all form mach., feed; fine bldgs.; elect.; take prop., some cash. Owner, C. TECKLER, Crystal Lake, Ill.

9 ACRES OF HIGH, DRY FARMLAND; 1 blk. state road; 45 miles west of Chicago. Price $900. $200 cash. Ph. Franklin 2467.

2, 3 AC. TRACTS, N. W. OF GLEN ELLYN on North-av., Route 64; price as low as $495 ac. Address P N 91, Tribune.

2½ ACRES, 172 FEET FRONTAGE ON Route 64 [North-av.], near Wheaton. Price $1,560; $300 cash. Call Central 1715.

120 A. FORCED SALE; NO TR., 60 M. Moungey, 33 Island-av., Aurora, Ill.

CHICKEN FARM, 1 ACRE, ORLAND PARK, Illinois. Address Y B 390, Tribune.

Indiana.

40 A. NR. STA., STORES; ON PAVMT.; 6 rm. hse.; barn; pltry. hse.; team, wagon, harness; 2 jersey milk cows; 25 hens; tools; 100 bu. corn; 100 bu. oats; 2 tons alfalfa hay; all for $2,500, half cash; nothing more to pay for 2 yrs. E. R. Steele, Ph. 29, Knox, Indiana.

6 A. NR. KNOX; NEW BLDGS.; FRUITS; 200 poultry; exc. home and living; $2,000, half cash. E. R. Steele, Ph. 29, Knox, Ind.

Michigan.

COUNTRY HOME—S. W. MICH., EDGE nice town; good 6 rm. hse., bath, furnace, elec. lt.; variety fruit; ½ ac. land; only $2,150; ½ cash. Address L Y 236, Tribune.

FOR SALE—80 A., CROPS, ALL EQUIPPED. No trade. Cerenus Lawson & Co., Cassopolis, Mich.

1 AC. HOME EDGE TOWN; GOOD HOUSE, barn, elec. in.; gas, water avail.; good soil; snap; $1,200; tms. Roessler, 140 S. Dearbn.

114 A., 6 MI. TOWN; 20 CLRD.; TIMBER; 6 rm. hse.; stable; $1,750, $100 cash, $10 mo. Evans-Tinney Co., Fremont, Mich.

Wisconsin.

SOO LINE LAND GRANT LANDS IN UPper Wisconsin; free information; ask for Booklet No. 53; homeseekers' rates. Address H. S. FUNTON, Land Dept. Soo Line Ry., Minneapolis, Minn.

WAIT—GET OUR PRICES AND TERMS. EDWARD HINES FARM LAND CO., Room 2100, 100 W Monroe, Chicago.

REAL ESTATE WANTED.

For Cash.

HAVE CUSTOMERS WITH CASH FOR good Chicago business property. FRANKENSTEIN & CO., 33 N. La Salle-st.

SMALL LOW PRICE FARM WITHIN 60 MI. Details. Address K 556, Tribune.

LOT ON NORTH SIDE, 60 TO 85 FT. FRT. for home. Ph. eves., Greenleaf 6669.

GIVE FULL PARTICULARS ON FLAT bldg. you wish to sell. 5101 S. Ashland.

FLAT BLDG., $4,000-$5,000; TRADE EST. business and cash. Diversey 5902.

By Brokers.

WANTED—LOTS, BLDGS., BONDS. MUST be bargain. Address L P 349, Tribune.

REAL ESTATE FOR EXCHANGE.

Apartments.

EXCH. 24 FLAT BLDG., 4-5 RMS.; 1ST mtg. only; will consid. clear vac. or smlr. Chi. impr. Address N H 292, Tribune.

Business Property.

GARAGE—100 CAR CAP., LEASED TO A good tenant; subject to 1st mtg. only. Trade and cash for $25,000 equity. Pontow, 5527 N. Maplewood-av.

Houses.

NEW 5 RM. HOUSE ON ¼ ACRE WOODED lot; hourly trans. to loop. Clear title. Will consider vacant or other r. e. in trade. Address M B 557, Tribune.

Vacant.

WANTED—DELICATESSEN, MEAT MKT. or grocery store in exchange for my well loc. vacant. Address Y J 580, Tribune.

REAL ESTATE LOANS.

First Mortgage.

WANT $22,000 LOAN

to improve 8 yr. est Gas and Auto Accessory Station, Northwest-hwy., cor. Nagle, 500 ft. switch, for estab. petroleum corporation; good location. Address P N 83, Tribune.

1ST, $3,250, 15 MOS.; 1ST, $1,250, 12 mos., on good business vacant, Beverly district; discount 12%. Harold J. McElhinny, 11044 S. Western-av. Beverly 7282.

WANTED—1ST MTG. LOAN ON IMPROVED prop. at 161-63 W. Hill-st. for $8,000; straight for 5 yrs. Morris, 2135 N. Clark.

1ST MTGES. ON IMPROVED CHICAGO real estate with good margin of security. DRAPER & KRAMER, INC., 35 N. Dearborn.

FARM LOANS NOT OVER $70 PER ACRE on improved cultivated farms occupied by owner. W. M. Shepp, 167 W. Washington-st.

Junior Mortgage.

2D MORTGAGE LOANS.

This old established industrial banking house, which has served so many others in Chicago, is prepared to take care of second mortgage financing for you.

TRUSTEES SYSTEM SERVICE,

LOOP OFFICE, TRUSTEES SYSTEM BLDG. N. E. COR. WELLS AND LAKE-STS.
1630 BELMONT-AV. [Near Lincoln.]
3231 W. MADISON-ST. [Near Kedzie.]
724 W. 63D-ST. [Near Halsted.]

2D MORTGAGE LOANS SINCE 1906—Made, bought, loaned on. You get money in one day. Ask any bank about us. SIMMONS BROS., 69 W. Washington-st.

MORTGAGES FOR SALE AND WANTED.

FOR SALE—$1,000 SECOND MORTGAGE AS GOOD AS FIRST. ADDRESS Y J 575, TRIBUNE.

STOCKS AND BONDS.

WE CAN SELL YOUR NO TRADES. REAL ESTATE BONDS. DEFAULTED OR PAYING. VICTOR FLEMING & CO., 1 N. LA SALLE.

BUILDING MATERIALS.

POSITIVELY LOWEST PRICES IN TOWN on sash, doors, moulds, roofings and any kind of lumber or millwork. Cedar shing., 85c per bdl.; art brk. shing., 2ds, $3.25 sq.; wall bd., 2½c sq. ft.; plast. bd., 2¾c sq. ft. $1.00 souvenir FREE if you present this ad. CHICAGO MILLMEN'S CLEARING HOUSE, 3509-11-13-15 Belmont-av. Key. 7370.

COMPLETE MATERIAL FOR GAR., INCL. clr. fir drop siding, trim, doors, wds., high grade hvy. roof. paper, $50. Built on your lot, complete, $80. Standard, 5500 Northwest-hwy. Phone Avenue 8600.

RADIOS AND SUPPLIES.

NEW 1931 R. C. A. RADIOLA 80 9 TUBE superheterodyne, originally $166, now $99.50, complete with tubes. This is but one of the many values to be found at Lyon & Healy Bargain Basement, 243 S. Wabash.

R. C. A. LIC. CHASSIS, 10 TUBE AND spkr., complete, double pentode, tone control. $39.75. 601 Washington. Hay. 7837.

Service Repairs, Etc.

$1 Guaranteed Radio Serv. $1

RELIABLE SERVICE SINCE 1919 by licensed radiomen; prompt, efficient service, city and suburbs, day or night; also installation. PENSACOLA 0555, KILDARE 2846.

$1—RADIO SERVICE—$1.

Exclusively; WORK GUARANTEED on any make set. 24 HOUR SERVICE. Kenmore Radio Service, 4641 Kenmore. Lon. 2708.

$1 EXPERT SERV. ON RADIO POWER packs, elim. anywhere south. Normal 2768.

JEWELRY, WATCHES, ETC.

100% FULL VALUE PAID

in cash for diamonds, broken jewelry, old gold crowns, and bridge work, watches, pawn tickets, etc. ASK FOR MR. LANE. 7 W. MADISON-ST., cor. State-st., Room 811.

Pawn Tickets, Diamonds

bought for cash; also gold, silver, plat., broken jewelry, gold teeth. Will sell 1 kt. plat. mtd. dia., $150; ½ kt., $25-$50. Jewelers Ex., 32 N. State, R. 1102. Dea. 8905.

Cash in Full for Diamonds!

Jewelry, gold teeth, watches, pawn tickets. P. ROCCA & CO., 32 N. State, R. 900-902.

WE PAY MORE CASH FOR OLD GOLD, jewelry, dental crowns. Standard Smelting Works, 202 S. State, corner Adams, R. 802.

READY $100,000 CASH—WILL BUY OR loan on Diamonds, Watches, Jewelry. Levinson's Loan Bk., 739 N. Clark. Del. 3722.

DIAMONDS, OLD GOLD, PAWN TICKETS bought; bargains in diamonds at all times. BERNSTEIN BROS., 10 N. Clark, Rm. 605.

HIGHEST CASH IMMEDIATELY FOR OLD gold, diamonds, watches, teeth, etc. Romack Refiners, 7 W. Madison, Room 1001.

PATENTS—PATENT ATTORNEYS.

PATENTS, TRADEMARKS, COPYRIGHTS—MILO B. STEVENS & CO., 53 W. Jackson-blvd. Estab. 1864. Main office, Washington.

Look in the Barter & Exchange column in Sunday's Tribune for offers that help you get things you want without spending money. If the offers listed do not meet your requirement, make an offer yourself next Sunday!

LOANS.

Personal, Property, and Salary.

RATES ON LOANS
REDUCED
to 1½% per month
ON BALANCES OVER $100.
NO EXTRAS—NO DEDUCTIONS.
CONVENIENT OFFICES:

PERSONAL—GARFIELD PARK. 4010 W. Madison-st., Second Floor, Garfield State Bank Bldg. Nevada 2134.

PERSONAL—RAVENSWOOD. 4770 Lincoln-av., near Lawrence. 2d Floor, Corner Bldg. Longbeach 6357.

PERSONAL—AUBURN PARK. 7814 S. Halsted-st., Second Floor, Over Grand 5 & 10c Store. Radcliffe 8228.

PERSONAL—ROGERS PARK. 1609 Devon-av., near Clark-st. Devon and Clark Bldg. Rogers Pk. 4324.

PERSONAL—JACKSON PARK. 841 E. 63d-st., Third Floor. 63d and Maryland Bldg. Hyde Park 1472.

PERSONAL—OGDEN PARK. 2403 W. 63d-st., corner Western. Second Floor. Republic 7229.

PERSONAL—UPTOWN. 4554 Broadway, at Wilson. Second Floor McJunkin Bldg. Longbeach 3893.

PERSONAL—IRVING PARK. 3982 Milwaukee-av., junction N. Cicero and Irving Park-blvd., 2d Floor. Pal. 0989.

PERSONAL—OAK PARK. 1024 North-blvd., near Marion-st., Second Floor Parkside Bldg. Village 6840.

PERSONAL—CICERO. 5623 W. 22d-st., Second Floor. Cicero 5202.

PERSONAL—EVANSTON. 708 Church-st., Second Floor Church Street Bldg. Greenleaf 6081.

PERSONAL
FINANCE CO.

FRANKLIN SYSTEM LOANS
Are Better Loans

BECAUSE—
You can get better and quicker service. [Loans made in less than 24 hours.]
Your dealings with us are confidential. [No delays of any kind.]
We are large enough to take care of your needs—and equipped to give each customer individual and personal attention.
Phone and our representative will call.

FRANKLIN SYSTEM, INC.,
Open evenings for your convenience.
6312-14 Cottage Grove-av. FAIRFAX 1050.
7936 Cottage Grove-av. TRIANGLE 0600.

BUSINESS LOANS.

Up to $10,000 on the equipment of factories, restaurants, laundries, hotels, rooming houses, trucks, etc. Easy time payments. Also loans on accounts receivable. F. BOLAND, 215 W. Randolph. Frank. 1966.

LOANS—Money Same Day!

25 MONTHS TO REPAY. Interest charge less than lawful rate on balances over $100; furniture, signatures loans.
PUBLIC LOAN CORPORATION,
4013 Milwaukee-av. Ph. PENsacola 8144.

SALARY OR FURNITURE LOANS. $10 TO $300. IMPERIAL CREDIT CO., 30 W. Washington-st., 11th Floor. Fra. 8924. SOUTH SIDE OFFICE: 6317 S. Halsted-st. 2d Floor. ENGLEWOOD 0108.

CONFIDENTIAL LOANS, $50 TO $300, ON SALARY OR FURNITURE.
CHICAGO FINANCE CO.,
Established 1885.
11 S. LA SALLE-ST. CENTRAL 1060.

SALARY AND FURNITURE LOANS—$20 to $300; legal rates. ARTHUR A. ERD, 115 S. Dearborn-st., Room 804. Cent. 7166.

CHARACTER LOANS—PROTECTIVE FINANCE ASSN., INC., 100 W. MONROE, RM. 1300. STATE 6901.

LOANS OVER $100 AT REDUCED RATES. COMMONWEALTH LOAN CO., Phone Wabash 8233. 9 Chicago offices.

LOANS AT $8 PER $100 FOR 10 MONTHS. CAPITAL SECURITIES CO., 72 W. Washington-st. Phone Rand. 2810.

LOCAL LOAN COMPANY. UNDER STATE SUPERVISION. SIX OFFICES.

QUICK LOANS—SALARY OR FURNITURE. MASON FINANCIAL CO., 8 S. DEARBORN-ST. CENTRAL 3516.

LOANS—ABOVE $100 TO $300, AT 2½%. HOUSEHOLD FINANCE CORPORATION, 20 Convenient Offices.

FURNITURE LOANS—$10 TO $300. C. C. ERD, 7 S. Dearborn, Rm. 916. Central 4733.

WARD OFF WORRY AND EMBARRASSment—Salary or furn. loans. T. B. WARD, 8 S. Dearborn-st., Rm. 612. Randolph 2060.

PERSONAL.

ON AND AFTER OCT. 24, 1931, I WILL not be responsible for any debts contracted for by any one but myself. F. J. TOWNSEND.

NOT RESPONSIBLE FOR DEBTS CONtracted by any one but myself after Oct. 21. AGNES C. HOLLIS.

WILL NOT BE RESPONSIBLE FOR ANY debts contracted by any one but myself. JOHN RICE.

NOT RESPONSIBLE FOR ANY DEBTS CONtracted by any one but myself after today. MRS. JEANETTE JENSEN.

OWNERS CALL FOR BAGGAGE AT MIDway Annex Hotel, Drexel-av., within 5 days or same will be sold for charges.

AUBREY—HELEN WILL HELP. SCHOOL O. K. Wire. DAD.

TRAVEL OPPORTUNITIES.

Both readers and advertisers are urged to exercise caution in arranging automobile transportation with other individuals. References should be carefully investigated.

DAILY SERVICE, N. Y., CAL., FLA., TEX. Cadillacs, Lincolns, Packards; our guarantee assures you a complete trip. Lowest share expense rates. Open 7 a. m.-10 p. m.

Terminal Auto Travel Bur.,
1140 S. WABASH-AV. Webster 1824.

U. S. Auto Transportation.

Low rates to N. Y., Fla., Cal., and other points; ref. exch. 1551 N. LaSalle. Div. 3246.

NEW YORK, $13 EXPENSE SHARE. Destination guaranteed; insurance. U. S. LIMOUSINE LINES, INC., Hotel Grant, 6 N. Dearborn. Ran. 4209.

TAMPA, $20; DALLAS, $13; ATLANTA, $11; L. A., $25; DENVER, $14; HOUST., $14; N. Y., $13; FRISCO, $25, SEA., $28. Comfort, safety, lowest cost. Del. 0788.

LOS ANGELES VIA ST. L., OKLA., TEX. L. A. newspaperman return, wish. 3 guests. Must exch. refs. Address K 248, Tribune.

FIRST OF WK.; CAL., TAKE TWO, SHR. ex. Fairway Motor Travel, 6 N. Clark. Dearborn 3460.

FINE DRIVER, N. Y., TUESDAY; TAKE 2. Fairway Mtr. Travel, 6 N. Clark. Dea. 3460.

CPLS. DRIVING TO CAL., FLA., WANT reli. pass. 25 E. Jackson, R. 1321. Har. 5084

ROOM FOR 2 IN HOUSE CAR, CAL., SEATtle. Ref. ex. Address K 241, Tribune.

PRIV. PARTY LEAVING FOR DENVER Monday morn. take 4. Refs. exch. Div. 3246

HOUSEHOLD APPLIANCES.

GENUINE ELECTRIC FRIGIDAIRE IN A1 operating condition, at fraction of its former price; only $73.75; pay $2 weekly. O. W. RICHARDSON & CO., 125 S. Wabash.

RENT
A WASHER OR IRONER.
50C A WEEK. DEARBORN 0006.

VACUUM CLEANERS, FACTORY REBUILT, guar., all makes, $10 up. Stewart 4224.

WANT—ELEC. SWEAT CABINET AND other reducing machines. State 3375.

RENT A WASHER AND IRONER, 50C A week. Call Randolph 8884.

BUSINESS PERSONALS.

CASH FOR OLD GOLD, SILV., PLATINUM jewelry, dental crowns. U. S. Smelting Works, 39 S. State-st., 4th flr., cor. Monroe.

AUTOMOBILES FOR SALE.

UNPAID AUTO LOANS
SOLD TO SATISFY UNPAID BALANCE.

1931 Chevrolet Spt. Coupe; R. S.	$395
1930 La Salle Brougham	1,395
1930 Studebaker President 8 Sedan	575
1930 Hupmobile 4 Door Sedan	500
1930 Oakland Spt. Coupe; rum. seat	525
1930 Dodge D. A. Victoria; 6 w. w.	465
1930 Ford Tudor	295
1930 Studebaker Pres. 8 Sport Rdstr.	395
1930 Olds De L. Conv. Coupe; 6 w. w.	395
1930 Reo De L. Spt. Phaeton; 6 w. w.	395
1930 Chevrolet 4 Door Sedan	345
1930 Ford Tudor	285
1930 Ford Spt. Roadster; rum. seat	250
1929 Packard De L. Coupe; side mts.	550
1929 Graham-Paige Coach	395
1929 Oakland All-American Sedan	395
1929 Auburn 4 Door Sedan	295
1929 Nash "400" Sedan; 4 door	275
1929 Plymouth 4 Door Sedan	245
1929 Essex Challenger Cpe.; rum. seat	195
1929 Ford Std. Coupe	175
1928 Buick Master 6 Sedan	265
1928 Hudson Coupe; rumble seat	265
1928 Studebaker Victoria Coupe	250
1928 Chrysler "62" Coach	195
1928 Nash Brougham; spotlight	150
1927 Hupmobile 6 Cyl. Sedan	69
1927 Rickenbacker Sedan	40
1926 Willys-Knight Sedan	30

MANY OTHERS—ALL MAKES.

LEWIS E. BOWER
AUTO BANKERS SINCE 1912.
1240 S. MICHIGAN-AV.
OPEN EVES. AND SUN. UNTIL 10 P. M.

AUBURN—CONVERTIBLE SEDAN; LATE model 8 that's a real beauty; equipped with wire wheels, side mounts, shock absorbers, trunk, etc. Has low slung lines and a world of power and pep. Finish is a smart two-tone combination; $595. Terms. Studebaker Sales, 26th and Michigan.

AUBURN—'29 MODEL 120 CONVERTIBLE sedan; 6 wire wheels $645

FAGET BUICK CO.,
6455 S. Western-av. Prospect 0500.

AUBURN—DE LUXE CONVERTIBLE SPT. SEDAN, THE BIG 8, $2,100 CAR HARDLY OUT, 3,100 MI. MUST BE SOLD. TAKE $290 AND $55 NOTES. MR. O'NEILL, 1132 DIVERSEY-BLVD.

AUBURN—1931 SEDAN; 98-A; CUST. $895. Auburn—1930 Conv. 125 Coupe; rum. 645. Auburn—1930 Sedan; 125; s. mts. 545. Fitzpatrick, 6555 Cottage Grove. Mid. 4200.

AUBURN—1930 SPORT SEDAN, MOD. 125; 6 wire whls., 2 fender mtd.; fully eqpd.; $595; guar.; terms, trade. 2810 Madison.

AUBURN—'31 CONV. PHAETON; TAN Duco, 6 W. W.; mileage 4,000; only $1,050. Milford Motors, 3430 N. Crawford-av.

AUBURN—'30 SPT. 6 AND 8 SEDANS, $135 down, $5 notes. G. M. I., 914 Diversey.

BUICKS! BUICKS!
1928S-'29S-'30S-'31S.
Coupes and Sedans from $350 to $1,185. 15 to select from. 1801 W. 63d-st.

BUICKS—The most complete line of current model Buicks in Chicago. Priced from $150 to $1,500. Your car accepted in trade. James Levy Motors Co., 23d and Michigan-av.

BUICK—1928 4 DOOR SEDAN $250 Perf. mech.; low mi.; fully eqpd.
2457 MICHIGAN-AV.

BUICK—LATE 1930 5 PASS. SEDAN, CAR is actually just like new; guaranteed perfect; $585. Terms, trade. 3333 W. Madison-st. Always open, also Sunday.

BUICK—8 CYL., 118 W. B., 4 DR. SEDAN; cost over $1,500; sell $1,050; splendid condition. Ard. 1898. 1455 Rascher. 2d fl.

BUICK—1930 4 PASS. COUPE, NEARLY new; week-end special at $935; guarantee. Northwest Buick Co., 3801 Lawrence-av.

BUICK—8, 1931, 4 DR., 5 PASS. SEDAN; model 57; dr. 1,284 miles; cost $1,198; barg., $875. Tms. Sampson, 3845 W. Madison.

BUICK — 1931 SEDAN, 8 CYL. DEMONstrator; 124 inch. Big saving. Lange Buick, 2635 Milwaukee-av. Capitol 2800.

BUICK—1929 4 DR., 5 PASS. BROME; practically new; cost $2,100; barg., $685. Terms. SAMPSON, 3845 W. Madison-st.

BUICK—1930 MOD. 47 SEDAN; LATEST black color; fully equipped. $595; terms. ALWAYS OPEN. 2810 W. MADISON.

BUICK—SPORT COUPE; USED 6 MONTHS; maroon color; rumble seat; fully eqpd. and guar.; $495; terms. 2810 W. Madison-st.

BUICK—SEE MY 5 PASSENGER SEDAN; excellent condition; $100 cash. 7103 Dobson-av., 2d apt. Fairfax 2339.

BUICK—'30 5 PASS. SED.; LIKE NEW; $575. Chi. Motor Mart, 4430 W. Madison.

Cadillac Victoria Coupe.

You can't tell this beautiful 314 Coupe from new. You'll be proud to drive this fine car and you'll be surprised at the price of only

$100
down. Bal. $30 per month.
6528 COTTAGE GROVE.

CADILLAC—1930 FLEETWOOD CONVERTible Sedan, finished in black with ivory wheels. Has heater, radio, driving light, six new white side wall tires, fender wells, etc. New car cond.; cost $5,100; will sacrifice. Hill Motor Sales Co., Packard Dealer, 650 Madison, Oak Park. Aus. 2102; Euc. 6500.

Cadillac '31 Sport Sed. Hdly. run. $1,975. Well. 7802.

CADILLAC—1930 TOWN SED.; DE LUXE; radio, trunk, etc.; $1,475; terms to suit. Fitzpatrick, 6555 Cottage Grove. Mid. 4200.

CADILLAC—1930 7 PASS. SEDAN; WIRE whls.; guaranteed like new, $1,975. Emil Denemark, Craw. 4100. 3860 Ogden-av.

CADILLAC—7 PASS. SEDAN, 1927 MODEL; mech. perfect, $295. City Radio Store, 6403 S. Halsted. Went. 3300.

CADILLAC—'31, V-8 DE LUXE TN. SED.; almost new; priced to sell. 1801 W. 63d.

CADILLAC—1930 7 PASSENGER SEDAN; like new; must sell. Irving 2197.

Chevrolet 1930 Sedan.

This 4 door model has new appearance and is mechanically perfect. Practically given away at $295. 5107 N. Clark.

CHEVROLET—LATE 1929 SPORT ROADster; rumble seat, chrome whls., side mounts; $175; $50 down. 1147 Jackson.

CHEVROLET—1930 COACH $295 LIKE NEW. 6056 Cottage Grove-av. Fairfax 1426.

CHEVROLET—'28 COACH, $115. Original Duco. Perfect motor. Save $100 on this bargain. 2951 W. Madison-st.

CHEVROLET—1931 COACH, DRIVEN ONLY 3,000 miles. Guar. like new. $395; terms. Milford Motors, 3430 N. Crawford.

CHEVROLET—1930 2 DOOR SEDAN; $200 cash. Beverly 1102.

CHEVROLET—LATEST 1930, 4 DR. SEDN. $325; terms. 3327 Milwaukee.

CHRYSLER—8, 1931 DE LUXE SEDAN, 6 wire whls., whitewall tires. A beautiful maroon car. Cost $1,900 a few weeks ago. Same as new with guarantee by Chrysler Dealer. Inquire 3212 JACKSON-BLVD.

CHRYSLER 1930-77 SEDAN,
$795.
1210 E. 63D-ST. PLAZA 3400.

CHRYSLER—LATE '30 5 PASS. SEDAN; car is just like new; guaranteed perfect; sell for balance of mortgage; bargain, $545. Terms, trade. 3333 W. Madison-st.

CHRYSLER—'30-77 ROYAL COUPE; RUMble seat. New in every respect. Only $735. Terms. Milford Motors, 3430 N. Crawford.

CHRYSLER—'75 5 PASS. SEDAN, H. W. heater; tires, paint, mech. cond. perfect. F. P. Hayes, 5410 Broadway. Sunny. 7439.

CHRYSLER — 77 ROYAL COUPE WITH rumb. seat; nearly new 1930; cost $1,865. Special, $850. Thomsen Bros., 7334 N. Clark.

CHRYSLER—'70 COACH, WOND. COND., GD. tires. $125; priv. Lackawanna 9708.

CHRYSLER—LATE '28 COUPE; MUST SELL, t'cher needs money. $165. Ward. 3356 Adams.

CORD—1930 DE LUXE CONVERT. SEDAN; 6 wire whls., side mts.; just like new. Orig. cost, $3,500. Sac. for less than 1-3 of cost. Guar., tms., trd. 4645 W. Madison.

De Soto 8—1930 Sport Coupe.

Snappy in appearance and perfect in performance. Fully equipped and ready to go—now. See it sure!

$125
down. Bal. $30 per month.
6528 COTTAGE GROVE.

DE SOTO—1930 8 CYL. SPT. COUPE; 6 W. w., fend. mts., new car cond. Barg. $565. 245 MADISON-ST., OAK PK. OPEN EVES.

DE SOTO—'32 SEDAN, PRAC. NEW, FREE whling.; $195 dn. 7616 Stony Island-av.

DE SOTO—BUSINESS MAN'S COUPE, 1930. $285. 1641 N. Ashland-av.

DE SOTO—1931 SPORT SEDAN, LIKE NEW. 2,500 mi. 1312 Morse-av. R. P. 0790.

DODGE—8 SEDAN, 1931 DE LUXE MODEL; the finish, upholstery and tires are positively in new condition; motor is just properly broken in; here is a car that will please the most exacting buyer; has wire wheels, etc. Reduced to $785. Terms. Studebaker Sales, 26th and Michigan.

ESSEX—CHALL. LATE 1929 COACH. $185 A1 cond.; never abused; good tires.
2457 MICHIGAN-AV.

Essex 1930 Sport Cpe., $195.
1ST SERIES, A1 CONDITION.
1143 DIVERSEY-BLVD.

FORD—'30 TUDOR, $285; ALSO TUDOR, $160; sell for charges. Gar., 5290 Broadway.

FORD—'29 SPORT COUPE; RUMBLE SEAT. Pay $145 charges. 5051 Broadway.

FORD—LATEST 1929 SPT. RUMBLE SEAT coupe; ex. cond., $165. 3433 W. Madison.

FORD—'31 TUDOR SEDAN; DR. 4,000 MI.; sac. for $310. 7327 S. Halsted.

AUTOMOBILES FOR SALE.

YOUR
Opportunity
15% to 35%
Inventory Reduction

	WAS.	NOW.
Auburn 6 cyl. 4 dr. Sedan	$175	$125
Buick 1930 Spt. Coupe 60-6	975	865
De Soto 1930 6 cyl. Sedan	485	425
Durant 75 4 Speed Sedan	375	295
Ford 1930 Sport Coupe	365	295
Hupmo. '30 Cus. Sed., 6 w. w.	675	575
Paige 675 1928 Sedan	295	225
Paige 670 Landau Brougham	150	90
Plymouth 1930 4 dr. Sedan	550	445
Plymouth 1929 Sedan	365	285
Studebaker Dict. '28 Sedan	325	265
Studebaker Pres. 8 '30 Sedan	750	565

A wide selection of current recent series standard, de luxe and custom Grahams, in guaranteed condition, from $295 to $1,250.

BIRD-SYKES CO.,
Graham-Paige Dist. Est. 1903.
2215 S. MICHIGAN-AV.
Open Sun. and Eves. Calumet 6060.

FORDS—
HONESTLY ADVERTISED.
Chicago's Biggest Bargains.
$20 TO 1-3 DOWN.
90 Day Full Service Guarantee.

1931 Stand Coupe; driv. 2,300 miles	$345
1930 2 door in finest condition	275
1931 Tudor, new in all respects	350
1931 De Luxe Roadster, yellow and blk.	385
1931 Victoria Coupe; 4,100,000 number	425
1930 Town Sedan. Beautiful cond.	375
1931 Cabriolet. Virtually new	475
1930 Roadster. Except. gd. cond.	250

Chicago's largest and oldest Ford Dealer.
M. J. Kelly, 4445 W. Madison

FORD BARGAINS.
$75 DOWN OR TRADE.

$50 DE LUXE TRK. ABSOLUTELY FREE	
1931 Coupe, rumble seat	$350
1931 De Luxe Roadster, 1 month old	350
1930 Tudor, practically new	290
1930 Stand. Coupe, new tires	300
1930 Sport Roadster, rumble seat	250

100 late cars to select from. LITSINGER, 925 W. Jackson. Open eves.

Ford '31 De Luxe Coupe.

A beautiful car. Hardly Used. Special today. Only $400. Terms. Many other Fords at all prices. All Models. HESSER & SODEN, 1234 MORSE-AV.

FORD—1930 SPORT COUPE $275. Ford '31 Tudor; 5,000 miles $100 down. Ford, '31 Spt. Rdstr.; 2,500 miles $100 dn. Ford '31 Town Sedn.; side mounts $150 dn. Ford '29 Tudor; real bargain $60 dn. GLENN E. HOLMES, INC., 30 E. Lake-st.

FORD—1930 TUDOR SEDAN $295 Cannot be told from new. Act quick.
2209 MICHIGAN-AV.

FORDS—1931, 1930 AND 1929—LARGEST selection of all models and types. TERMS OR TRADE. ALWAYS OPEN. LAWDER BROS., 6900 VINCENNES-AV.

FORD—1931 COUPE, DRIVEN LESS THAN 2,700 miles, for best cash offer; private owner. Phone Sunday a. m., Delaware 5035; week days, Franklin 2511.

FORD—'31 TOWN SED., 3,731 MI. $385. Ford, '31 Spt. Rdstr.; rumble seat $250. 1929 Fords—Clearance—All models $150. 100% Guar., 3554 Montrose-av. Key. 3800.

FORD — '31 STD. COUPE; CAN'T TELL from new. Big saving. C. Maley, at GLENN E. HOLMES, INC., 30 W. Lake-st.

FORD—1930 SPORT COUPE. $335 TAKES IT. KULLBERGER, 1441 E. 75TH-ST.

FORD—'31 SPT. COUPE; WILL GIVE NEW car performance. Big savings. Tms. Ben T. Wright, Inc., 1107 N. Clark-st.

FORD—'31 TUDOR SEDAN, LIKE NEW, $350; 150 others, '31s, '30s, '29s; all styles. Mod. tms., tr.; guar. 2751 W. Madison.

FORD—MOD. A COUPE, FINE COND. $130. Ford, model A Tudor, real bargain 180. J. J. Wright Motor Co., 242 W. 55th-st.

FORD—1931 TOWN SEDAN, VERY LITTLE mileage; prac. new car; $585. Tms. trd. WARNER & MOORE, 5301 LAWRENCE.

FORD—STANDARD COUPE, 1930, OR TUdor sedan, 1930, $250. No dealers. 4848 N. Karlov-av.

FRANKLINS—[2], 1930 DE LUXE 7 PASS. Sedan and Dietrich Custom De Luxe Sport Sedan. Both in new cond. Choice at $1,250. LARRY O'ROURKE, INC., 2701 W. Madison.

FRANKLIN—1930 7 PASS. SEDAN, FULLY equipped; 6 wire wheels, side mounts; in fine cond.; $800. 5323 Greenwood. Mid. 7454.

FRANKLIN—MODEL 130 4-DOOR SEDAN. Driven 5,261 mi.; exactly like new; $750; guar.; terms, trade. 2810 Madison.

GRAHAM-PAIGE—1929 SPORT SEDAN; 6 wire wheels, fender wells, white side wall Vogue tires; sacrifice for $295, worth $400. 2451 W. Madison-st.

GRAHAM-PAIGE—1929, 6-15 COUPE, RUMble seat, $395; 1-3 down, bal. 16 mos. MOSS, 6529 Cottage Grove. Plaza 5000.

HUDSON—'29 SEDAN, $295. EXCEL. cond. throughout; terms. 2228 S. Wabash.

JORDAN—SEDAN, LINE 8, THAT WILL please the most exacting buyer; motor is A1. Many extras. Reduced to $195. Terms. Studebaker Sales, 26th and Michigan.

LA SALLE—DE LUXE SPORT SEDAN. SIDE MOUNTS, TRUNK, ALL LATEST FEATURES. OUT ABOUT 9 MOS. WOULD PASS FOR NEW. $965 TAKES. $2,650 CAR. MR. WENZEL, 1132 DIVERSEY-BL.

La Salle '31 Sport Sed. Hdly. run. $1,685. Well. 7802.

La Salle Coupe.

Genuine late 1929 [runs perfect]; practic. given away at $480. Sunnyside 6251.

LA SALLE SEDAN.

1928 model; must sacrifice today, $350. 6625 Dorchester-av. Hyde Park 9091.

LA SALLE—SPORT COUPE, R. S., 1930 model; absolutely like new; no reas. offer refused. 6636 Kimbark, 1st.

LINCOLN—LATEST 1930 5 PASS. DE L. town sedan; like new; driven little; 6 wire wheels, fender wells; fully eqpd.; rare buy; $1,695; terms. 4635 W. Madison-st.

Lincoln '31 Free Whl. Sedan. Hdly. run. $2,975. Well. 7802

LINCOLN—TOWN SEDAN; LIKE NEW. 6 wire wheels, side mts., radio; sacr. $1,750. 6623 Dorchester. Hyde Park 9091.

LINCOLN — DIETRICH 7 PASS. SEDAN; perfect throughout; $1,350; terms, trade. L. W. Shanesy & Co., 2821 Sheffield-av.

LOCOMOBILE—LIMOUSINE; ORIGINALLY cost $10,000; was given expert attention and now it's still in excellent condition. Special for $165. Studebaker Sales, 26th and Michigan.

MARMON—1930 DE LUXE STR. 8 SEDAN, 4 door, 5 pass.; 6 wire whls., side mts. Like new. Perfect shape. Sac. for $475. Terms, trade. 4645-47 W. Madison-st.

NASH—COACH, '28, BY PRIVATE PARTY, $150; heater, 4 whl. brakes, fine cond. Balok, 2302 W. Superior.

NASH—SEDAN 1927 IN STORAGE 22 MO. $135 storage bill. ROCKWELL STORAGE CO., 1301 S. Rockwell, at Ogden. Rock. 5500.

NASH—1930 DE LUXE 4-DOOR SEDAN; light 6; six natural wood wheels, 2 fender mounts; $395; guar., tms. 2810 Madison.

NASH—1930 LIGHT 6 4 DR. DE LUXE SEdan, 6 wire whls., run 7 mo., $390. Ask to see Mr. Fuller's car. Gar., 3433 Madison.

NASH—'28, 4 DR. SED., $110 CASH. MRS. Larkin, 419 S. Taylor-av., Oak Park.

OAKLAND—1931, 4 DOOR DE LUXE SEdan, wire wh.; cost $1,145 new; sac. $450. 1801 W. 63D-ST., COR. WOOD.

OLDSMOBILE—1930 COACH; A-1 COND.; new car guarantee; low mileage; must sell. 2505 MILWAUKEE-AV., Oldsmobile Dealer.

OLDSMOBILE—1931 CONV. COUPE; MUST sac.; private party; terms. 1620 N. Wells. Lincoln 7300, Johnson.

Packard Club Sedan.

Really like new and guaranteed. Now offered at Finance Co. Warehouse. $150 DOWN. ONLY $13 PER MO.
6528 COTTAGE GROVE.

PACKARD—EIGHT, SEDAN-LIMOUSINE; 7 pass.; series 633; privately used; paint and interior way above the average; good tires, spotlight; an exceptional value at our low figure of $850. Packard Motor Car Co. of Chicago, 2357 Michigan. Calumet 7400.

PACKARD—8 PHAETON; A SNAPPY CAR that was owned by a wealthy family and given excellent care. Now it will give new car satisfaction. Reduced to $185. Studebaker Sales, 26th and Michigan.

PACKARD—1928 6 CYL. SEDAN, SIDE mts.; care. driven; actually like new; priv. party; forced to sell, $625. 1st apt., 8233 Indiana-av. Vincennes 3763.

PACKARD—LATE '29 DE LUXE STD. 8 SEdan; 5 pass., side mounts, heater, spotlt., trunk. Driven 12,000 mis. Pay $795 charges. 5051 BROADWAY GARAGE.

Packard '28 Club Sed., $495.
BIG 8, WORTH $800. TERMS.
1143 Diversey-blvd. Bittersweet 3275.

PACKARD—1930 7-26 SEDAN, 8 CYL., pract. new; priv. party forced to sell; consider small car in payment. 5541 Kenmore-av., Apt. 404. No dealers.

PACKARD—8, 640 SEDAN, 1929; CUSTOM De Luxe, 6 wire wheels, $895. Southmoor Garage, 6430 Stony Island-av.

PACKARD—1930 LIGHT 8, 5 PASS. SEDN.; appears and performs like new. A rare buy at $1,250; terms. Briargate 0622.

PACKARD—326, 1926 5 P. SEDAN; 4 WH. br.; 1-shot oiler; balloon tires; very good car; $125. 7320 Stony Island. Pla. 2000.

PACKARD—LATEST 1928, 6 CYL., 5-26 sedan, $475; a real '28. 1801 W. 63D-ST.

PIERCE-ARROWS
IDEAL FOR TAXIS.

Below are two exceptional values now available in late models Pierce-Arrows. Each of these cars was owned by a wealthy family and given wonderful attention. We checked them over carefully in our shops, and now they are ready to give new car satisfaction.
'28 Pierce-Arrow 36 Limousine, $495.
Pierce-Arrow 80 Limousine, $395.
The above cars must be really seen to be appreciated. Liberal terms. STUDEBAKER SALES, 26th and Michigan.

PLYMOUTH—1930 SEDAN; NEARLY NEW; 4 door. Driven only 2,500 miles $385. Guar. by Chrysler Dealer. 3212 Jackson-blvd.

PLYMOUTH—1932 COACH—ONLY 400 MI. Sacrifice for $525. 3245 W. North-av.

PLYMOUTH—'32 SEDAN, FREE WHLNG.; prac. new; $185 dn. 7616 Stony Island.

AUTOMOBILES FOR SALE.

Fords, Chevs.—Prices Slashed
500 late models, like new, to pick from. $20 CASH, BALANCE $5 WEEK. 1929-'30 sedans, coupes, roadsters, $75 up. 1926-'27 sedans, coupes, roadsters, $25 up.
State License Furnished.
All make cars taken as first payment. 90 DAY WRITTEN GUARANTEE. LEVY'S Main Sales Room. Always open. 724 MILWAUKEE-AV., COR. CARPENTER.

FORDS and CHEVROLETS.
LARGEST SELECTION IN CHICAGO. MAKE YOUR OWN TERMS. '29-'31 models, like new, $90 up. '27-'28 models, good condition, $25 up. See us first for a square deal. 90 Day Guarantee by a responsible firm. Will take your car as down payment.
940 to 958 MILWAUKEE.

PLYMOUTH SEDAN, $650.
Floating Power, 1932 model; special two tone Maroon finish. Tom Harrigan, Inc., 440 Madison-st., Oak Pk. Euclid 576. Aus. 1220.

Pontiac 1930 Sedan.
A new car in everything except the price! Has wire wheels, sidemounts, complete equipment, including trunk.
$115
down. Bal. $19 per month.
6528 COTTAGE GROVE.

PONTIAC—1929 CONV. COUPE. ONE OF the cleanest and best cars you ever saw. Also a 1929 2 door sedan in absolutely perfect condition. Finance Co. offers these excellent cars at only
$95 DOWN. BAL. $16 PER MO.
Take your choice—both are bargains.
6528 COTTAGE GROVE.

Pontiac 1931 6 Wire Sedan.
DR. 2,300 MILES. 30% DISCOUNT. Community Motors, Inc., 2473 Milwaukee-av.

PONTIAC—1930 SPORT COUPE $395 Like new; 6 w. w., trunk, spotlight.
2209 MICHIGAN-AV.

PONTIAC—1930 COACH; MUST SELL $250. 1829 S. Crawford-av. Craw. 3311.

REO—SEDAN; A CAREFUL INSPECTION and a demonstration will convince you that this car will give fine satisfaction today. Many extras. Reduced to $95. Studebaker Sales, 26th and Michigan.

REO—LATE MASTER 6 SPT. COUPE, RM. seat; perf. mech.; new tires; slip covers; bright fin.; this beautiful outfit cost about $2,000; sell $295; take $95 dn., bal. $25 per mo. 7424 Stony Island-av. Plaza 3377.

STUDEBAKERS
1931 MODELS.

We have four 1931 Free Wheeling Studebaker 8's that have been used as demonstrators and only driven a few hundred miles apiece. They are all in the original new condition, come very fully equipped, and carry new car guarantee.
'31 Studebaker Dictator 8 Sedan Regular.
'31 Studebaker Dictator Sedan De Luxe.
'31 Studebaker Pres. 7 pass. Sed. De Luxe.
'31 Studebaker Commander Sedan De Luxe.
Each of the above cars can be obtained at a tremendous reduction. Liberal terms. STUDEBAKER SALES, 26th and Michigan.

STUDEBAKER—LATEST 1930 DE LUXE President 8, 4 door brougham; 6 wire whls.; fender wells; fully eqpd.; like new thruout; best buy in city at $875; tms. Guar. 4635-37 W. MADISON-ST.

STUDEBAKER—'31 SEDAN; FR. WHLNG.; like new; $195 down. 7616 Stony Island. WILLYS—'30 DE LUXE SEDAN, W. W.; s. m.; barg.; $125 dn. 7616 Stony Island.

STUDEBAKER—1930 DICTATOR 6 SEDAN. Forced to sell at sacrifice. Like new. Arrange terms. Mrs. Gale, 4636 N. Paulina.

STUDEBAKER—'31 COMMAND. 8 SEDAN. Original cost $1,895. Special for this week, only $995. 2437 S. Michigan-av.

STUD.—6 '31 SEDAN; FREE WHEELING; 3,500 mi.; like new; $650. 2339 N. Leavitt.

STUTZ—TOWN CAR. A RECENT MODEL with Le Baron body. New condition. De Luxe equipment. Low mileage. Specially priced. Terms. PIERCE-ARROW CO., 2545 S. Michigan.

WHIPPET 1931 COUPE,
$350.
1210 E. 63D-ST. PLAZA 3400.

WHIPPET—1928 4 DR. SED., NEW TIRES. $100 if sold today; cannot afford car. Mrs. Wood, 2d opt., 419 S. Taylor-av., Oak Pk.

MOTOR TRUCKS.

Ford-Chev. Trks., Like New.
LOWEST PRICES IN HISTORY.
500 TO PICK FROM.
1931-'30-'29-'28 models, ½ to 2½ tons, $75 up. $40 cash, bal. easy. All kinds of bodies. 90 day written guarantee. Horses and cars taken as 1st payment. Always open.
LEVY'S MAIN TRUCK DEPARTMENT, ESTABLISHED 20 YRS. SAME ADDRESS.
724 Milwaukee, cr. Carpenter

FORD—CHEV., DIAMOND T TRUCKS—Largest selection of late model trucks in Chicago. 1928 to 1931 models. Guaranteed by responsible firm. Terms as low as $30 down. Passenger cars taken as 1st payment. OUR BIGGEST BARGAINS ARE AT
940 to 958 Milwaukee-av.

TRUCK BARGAINS. TERMS. ALL MAKES—ALL SIZES. 1046 W. Harrison-st. Monroe 2237.

TRUNK AND TRAILER—REFRIGERATOR body with contract; good proposition; $600 required. Phone Mr. Hall, Hay. 2130.

CHEVROLET—1930 ½ TON, PICKUP BODY. $295; terms. Open lot, 2531-33 S. Michigan-av. or call Victory 3172. Open evenings.

FORD—1930 ½ TON PANEL BODY, LIKE new, $295. Terms. Open lot, 2531-33 S. Michigan-av. or call Victory 3172. Open eves.

FORD—LATE MODEL ½ TON PANEL DElivery truck, recond. throughout, $235. Ben T. Wright, Inc., 1107 N. Clark-st.

FORDS—LATE MODEL "A" PANEL AND pick-up trucks. Also 157 inch "AA" stake truck. Lawder Bros., 6900 Vincennes.

MACK TRUCKS, 2½ TO 7½ TONS, SOLID, pneumatics. Buses, Internationals, Pierces, Mack. 3300 Wentworth-av. Calumet 5413.

MACK 5 TON DUMP TRUCK—A-1 CONDItion. Priced unusually low. Autocar Sales, 1716 W. PERSHING-RD. Vir. 0810.

FORD TRUCKS—50 TO SELECT FROM, ALL body types. Lowest prices in city. Tms. trd. LITSINGER, 925 W. Jackson-blvd.

FOR SALE — FORD STAKE BODY TRUCK, $40. Phone Merrimac 4098.

AUTOMOBILE LOANS.

WHY WORRY?
MONEY IN A HURRY
No red tape. No waiting. Drive or store your car. Lowest possible rates. GOLDEN RULE FINANCE CO.,
6935 STONY ISLAND.
646 W. 69TH-ST.
OPEN EVENINGS AND SUNDAY.

Automobile Bonding Co.
Established 1919.

7850 S. HALSTED, 2D FL.	TRI. 0607.
4802 N. WESTERN, 2D FL.	RAV. 5100.
4734 W. MADISON.	AUS. 3905.
6528 COTTAGE GROVE.	HYD. 9735.
105 W. MONROE.	RAN. 7992.

NEW REDUCED RATES.
Why pay more? No indorsers required.
FINANCE CREDIT CORP.
205 N. La Salle-st. [MAIN FL.] State 6372.
4707 Broadway. Longbeach 6024.
4754 N. Kimball-av. Keystone 1603.
Open Saturday afternoons until 5.

WALK UPSTAIRS AND SAVE 25%—WE GUARANTEE LOWEST RATES. CENTRAL STATES FINANCE CORP., 209 N. La Salle-st., 2d floor. STAte 3615. Free Parking at MAIN ENTRANCE.

CASH IN TEN MINUTES. NO DELAY. WINTER HIRSCH. 1842 S. Michigan-av. Calumet 4586.

U. S. FINANCE AND MORTGAGE CO.—10 minute service; lowest rates; confidential; parking. 721 N. Michigan. Delaware 1808.

CASH IN 20 MINUTES—LOWEST RATES. MAJESTIC INVESTMENT CORPORATION, 105 W. MONROE-ST. RANDOLPH 4364.

AUTO BANKERS SINCE 1912. LEWIS E. BOWER. 1240 S. Michigan-av. Calumet 1800.

AUTOMOBILES WANTED.

AUTOMOBILES WANTED.
Not older than 1929 models. We are paying the best prices for cars in good condition. Act now. KEARNS MOTOR SALES. 6130 Cottage Grove-av. Fairfax 5710.

WANTED—USED CARS.
Will sell your car at your price. 107 LAKE-ST. MAYWOOD ILL.

FORDS AND CHEVROLETS WANTED. HIGHEST CASH PRICES PAID. For Passenger Cars and Trucks. 940 to 958 MILWAUKEE-AV. Monroe 0800.

CARS SOLD FOR OWNERS ON COMMISsion basis; quick action; all makes; all models. 3106 Montrose-av. Always open.

CAN USE 25 LATE MODEL CARS—PAY highest cash prices. HALL MOTOR SALES, 3245 W. North-av.

CASH ON NEW LOAN RATE PLAN. DRIVE as you pay. No indorsers. Refinance. Gordon Motor Finance Co., 2239 S. Michigan.

SPOT CASH FOR YOUR CAR—QUICK SERVICE. TOM O'ROURKE, 2433 S. MICHIGAN. CALUMET 1208.

WE PAY MORE CASH FOR YOUR USED CARS. 4440 W. MADISON-ST. MANSFIELD 4441.

CASH FOR YOUR 1929-'30-'31 AUTO; ALL makes. 914 Diversey. Lake View 6214.

FORDS WANTED—FOR CASH. HIGHEST prices. Litsinger, 925 W. Jackson. Op. eves.

WANTED—50 LATE AUTOS FOR CASH. 3327 Milwaukee at Crawford. Pens. 4379.

WTD.—BEST CLOSED CAR $25 WILL BUY. Full details. Address J 488, Tribune.

WANTED—100 LATE MOD. CARS; HIGHest prices pd. 1801 W. 63d-st. Repub. 9515.

WANT TO SELL YOUR CAR FOR MOST money? 4837 N. Western. Sun. 3509.

AUTO CREDITS FOR SALE.

CHEVROLET $275 CREDIT—APPLY ON any model; for best cash offer. Terms for balance on car cost. Tel. Sunday a. m., Delaware 5035, week days Franklin 2511.

AUTO TIRES.

NEW U. S. ROYAL SECONDS; SAVE UP TO 50%. BERLIN TIRE CO., 1400 S. Mich.

BUSINESS OPPORTUNITIES.

Businesses For Sale.

BAKERY, DEL.—VERY CHEAP; LIV. RMS.; est. 3 years; no comp. 412 W. 68th-pl.

BARBER SHOP—3 CHAIR; LOOP BLDG.; modern furniture. Paidar & Co., 1120 N. Wells-st. Diversey 0200.

BARBER SHOP—2 CHAIRS, MODERN; NO comp.; 35 min. from loop; C. B. & Q. 12 S. Prospect, Clarendon Hills, Ill.

BARBER SHOP FOR SALE—FOUR CHAIR; lively student trade. E. Guess, 927 Univ.-av., Madison, Wis.

BARBER SHOP—4 CHAIRS, 1ST CLASS; best loc.; West Side. West 1780.

BEAUTY SHOP—HIGH CLASS TRADE, loc. No. Side; going South next month; sell reas. Address J 429, Tribune.

BEAUTY PARLOR—FOR SALE—SUPPLIES, equipment; cash; easy terms; catalog sent. GIBBS & CO., 21 S. WABASH-AV.

CITY HAULING CONTRACT AND TRUCK for sale cheap. 3237 W. Lake-st.

CLEANING AND DYEING STORE—ESTABlished 5 years; reasonable price; 4 rooms, bath in rear. 215 W. 111th-st.

CLEANING—TAILOR—MEN'S VALET; GD. bus.; rt. reas. Barg. 155 N. Clark, R. 601.

CLEANING—TAILORING—EST. 15 YRS., will sacrifice. 6748 Sheridan-rd.

CONFECTIONERY, ICE CREAM PARLOR, next door to theater; doing good business; well established. 4046 Armitage.

DELICATESSEN—REAS.; WILL TAKE VAC. lot as part pymt. 4923 W. 25th-st.

DEL.-GROC.—GD. BUS.; RT. $35; LIV. rms.; brg.; tms.; mod. fix. 3914 Montrose.

DELICATESSEN-GROCERY—GOOD STAND; North Side. Tel. Graceland 3070.

DRESS SHOP—MOD. FRONT, FIXT.; NO stock; chp. rt.; sac. Act. 2421 Lincoln-av.

DRUG STORE—STOCK AND FIXTURES; low rental, small down payment and balance as you earn it. 4636 Lincoln-av.

FRUIT-VEG. STORE—DESIR. LOC., WELL stkd. and est.; reas.; low rt. 1154 W. 79th-st.

GAS STATION — WASHING, GREASING; cheap if sold at once. Phone Austin 0380.

GROCERY—IDEAL LOC.; ALSO FURN. flat; real bargain. 2514 W. Jackson-blvd.

GROC.-DEL.—BEST S. S. LOC.; NO COMP.; same own. 7 yrs.; rent $40. Went. 4268.

GROCERY-VEGETABLE STORE—FOR SALE cheap. 4854 Addison-st.

GROC.-DELIC.; COR.—SELL OR TAKE mtg. on acct. of sickness. 3056 N. Kedzie.

GROCERY AND DEL.—FOR SALE; REAS. rent; living quarters. 3310 N. Central.

HAND LAUNDRY—EXC. SO. SIDE LOC.; low rt.; gd bus. Bargain for quick sale. 6250 Ellis-av. Phone Midway 5319.

HOTELS, KITCHENETTES, RMG. HSES.—All sizes, all parts of city; reasonable. Steinbock & Alexander, 160 N. La Salle-st.

LUNCHRM.—FOR SALE OR TAKE PARTner; gd. loc.; est. bus.; barg. Col. 6409.

MASSAGE PAR.—GOOD OPPOR. FOR MARried couple; reas. rent; sacrif. Briar. 9654.

MEAT MARKET—GOOD BUSINESS IN small town, other interests interfere. Reas. Andrew Deye, Grant Park, Ill.

NOTIONS, VAR., CANDY, LT. DRY GDS.—Bet. 2 schools; liv. rms. 3707 N. Western.

OIL STATION, INCLUDING WASH. AND greasing rack, on the most prominent corner in Berwyn; will take $5,000 cash for lease; partners disagree. Inquire of Geo. I. Wilkinson, 3139 Oak Park-av. Berwyn 1823.

RENTAL LIBRARY—FINE HOME DIST. Barg. Sat. or Mon. 454 Melrose-st.

Restaurant Opportunity

All year around business for less money than one summer season's profit; on U. S. 41 main highway; easy to run, as we specialize in chicken dinners; big family trade; 4½ year lease; cheap rent; living quarters eqpd.; garage; plenty of parking space; beautiful surroundings; rooms can be equipped for tourists. Cash and balance terms, or will consider responsible man with some cash as partner, or Florida real estate. Holland Inn, 1401 Sheridan-rd., Wilmette, Ill.

RESTAURANT—MUST SELL; OPPOSITE school and R. R. Depot; no reas. offer refused. 3950 Avondale-av. Pens. 8450.

RESTRNT.—SELL OR RENT, FOR EXPD. restrnt. man; old estab.; gd. loc.; gd. fixt.; cheap rent; long lease. 2746 W. Madison.

REST.—MOD. SEATS 150, GD. N. S. LOC.; sell or exch. for apt. bldg.; can add cash. Address Y J 160, Tribune.

ROOMING HOUSE—10 RMS.

All rented; nicely furnished; bargain; leaving city; rent $45. 1243 Jackson-blvd.

RMG. HOUSE—8 RMS. COMP. FURN., AS kitch. apts.; good thriving loc.; barg. for cash. 3335 Jackson-blvd.

ROOMING HOUSE—24 ROOMS; GOOD INCOME; LOW RENT; REASONABLE. 1803 WASHINGTON-BLVD. WEST 0925.

ROOMING HOUSE—GOOD LOCATION, STM. heat. 60 W. Ohio.

SIGN BUSINESS — FULLY EQPD. FOR commercial and outdoor work; est. 3 yrs. Doing steady business. Reason for selling, leaving town. Volland's, 1611 W. 64th-st.

SHOE REPAIR SHOP — MUST SACRIFICE; investigate. 5755 Irving Pk.-blvd.

FOR SALE—ON ACCOUNT ILL HEALTH must sell business; good location doing $85,000 yearly; meat, groceries, dry goods, shoes, clothing, hardware; just stock invoice $6,000; will rent building and home cheap. Diamond's Dept. Store, Eau Claire, Mich.

SALE OR LEASE—BLDG. AND GOOD GOing business. 51 rms. All rented. Sun. 8412.

Partnerships and Investments.

MAN—YOUNG, WITH GOOD REFERENCES who is eager to become associated with well rated firm and is able to raise $15,000 to $20,000 is offered an opportunity of his lifetime. A successful businessman desires young blood to assume responsibility in a well organized, fast growing business. Address Y J 165, Tribune.

WONDERFUL OPPORTUNITY FOR YOUNG man in laundry business; must have $6,000 or $7,000 or good laundry route for ½ or ¼ interest. Call Graceland 7246 for appointment.

Concessions and Locations.

Real Rent Cut to Assure You

good living, for beauty parlor or ladies' apparel shop; on Englewood's choicest cor. in the Tudor; 2 lge. corner sunny rms. N. W. cor. 66th and Yale-av.; $35 mo. Janitor or McClun, 217 W. 63d-st. Wentworth 1844.

MAN WITH $1,250 TO TAKE OVER GAS and oil concession in truck garage; chance to make $50 and better wk. Address Y P 168, Tribune.

SPACE IN DEPARTMENT STORE, SUIT. for meat market; good opportunity; reas. 3409 W. 26th. Inquire Thursday and Satur.

RESTAURANT—FOR RENT. OLD EST. bus. in hotel. Busiest transfer cor. on S. side. Rent very reas. So. Shore 1145.

BUTCHER FIX.—FOR SALE—STORE SUIT. for any bus.; to rent; reas. Ind. 0891.

Business Service.

LONG ESTABLISHED PATENT ATTORNEY offers complete financing, marketing aid on good invention. SANDERS, 538 S. Clark-st.

WOULD LIKE AN ORGANIZATION TO market my new invention. Worth investigating. Address Y J 167, Tribune.

Wanted.

HAVE $3,000 TO INVEST WITH SERVices; proposition must stand rigid investigation. Explain fully. Confidential. Address Y T 444, Tribune.

DOGS, BIRDS, POULTRY, ETC.

Dogs.

ANN'S KENNEL
ON WAUKEGAN-RD.
ONE-HALF MILE NO. OF DEMPSTER-ST.
REDUCING STOCK FOR THE WINTER.
800 PUPPIES AND GROWN DOGS.

Chows, Wires..$10 up	Beagle Hound Pups.
Ped. Bostons..$10 up	Sleeve Pek'ese. $10 up
Springers, Setters.	White Spitz $5
Ped. Cockers, beauts.	Collies, Sheps $5
Ped. Scotties..$15 up	Fox bull terr. $5

Grown Spitz, Collies, Beagles, Airedales, Police, Wires, others. Watchdogs, $5. Always open. Phone Morton Grove 1693.

6419 COTTAGE GROVE
800 PUPPIES, DOGS, ALL BREEDS.

Boston ....$10 up	Spitz ....$5 up
Wire and Chows..$15	Eng. Fox Terr......$8
Collie Shep........$3	Fox Bull Terr......$3
Airedale $5	English Bull.......$10

GROWN DOGS, ALL BREEDS.
Persian kittens, $5; Canaries, $3 up.
WE BUY AND SELL. HYDE PARK 9862.
OPEN TILL 10 P. M. AND SUNDAYS.

BIG SALE—1307 N. CLARK; ON PUPPIES and grown dogs of all breeds. Ped. kittens.

Miscellaneous.

TAME BLACK BEAR CUB, ABOUT HALF grown. Address Y D 249, Tribune.

HOME FURNISHINGS WANTED.

SOUTH SIDE— —NORTH SIDE. Atlantic 2290. Wellington 9367. PHILPOTT'S BUYERS MEAN MONEY TO YOU. See us first. ARTHUR B. PHILPOTT.

USED FURN., RUGS, STOVES, ELEC. RAdios bought. Highest prices paid. We carry anywhere. NEVADA 1150. Acme Furniture.

HIGHEST CASH PRICES PAID FOR USED furn., rugs, stoves, and elec. radio; we call anywhere. Homan Furn. Ph. Kedzie 1300.

CALL CRAWFORD 3850 FOR HIGHER cash prices on your furn., rugs and elec. radio; prompt serv. Spaulding Furniture Co.

BEST CASH PRICES FOR USED FURNIture and rugs. Ph. Hyde Pk. 3197.

HIGHEST PRICES PAID FOR FURN., RUGS, radios. Call anywhere. Brown, West 2149.

WILL PAY HIGHEST PRICES FOR FURN., rugs, stoves, etc. Brunswick 7188.

BUSINESS DIRECTORY.

Household Appliance Repairs.

WASHING MACHINES REPAIRED, REgardless of make or condition; satisfaction guaranteed. Craw. 2937. Ber. 3632-R.

Moving, Storage, and Hauling.

HOUSEH'LD GOODS TO CALIFORNIA, NEW YORK, KAS. CITY; no crating necessary. NATIONAL MOVERS. ROGERS PARK 1190.

Signs and Showcards.

SIGN WORK AT REDUCED PRICES OWing to slack season. Commodore 0087.

CLOTHING, FURS, ETC.

OUT OF PAWN—1,000 FUR COATS, TOPcoats, overcoats, and suits, $5 up. Uncle Max's Loan Bank, 675 N. Clark. Del. 2578.

HUNDREDS OF SUITS, TOPCOATS, OVERcoats, some of finest quality, $5-$15. We buy, sell or exch. 656 W. Madison. Mon. 1738.

BROWN CARACUL COAT, SIZE 40, $20. Child's blue coat, $5. 2451 Cuyler-av.

Chicago Daily Tribune
THE WORLDS GREATEST NEWSPAPER

SATURDAY, OCTOBER 24, 1931.

Mrs. Judd, Sought for Trunk Murders, Surrenders and Pleads Self Defense—Bankers Give Hope for City Pay

LEARNS FATE TODAY. Al Capone entering federal building yesterday, when sentence was delayed.
(Story on page 1.)

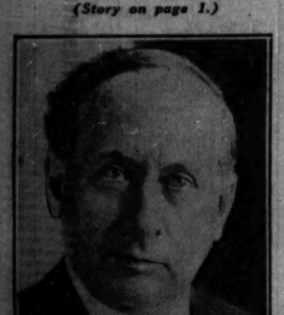

IN HOSPITAL. Senator T. H. Caraway of Arkansas undergoes examination to decide upon operation.
(Story on page 16.)

[TRIBUNE Photo.]

BANKERS NAME COMMITTEE TO CONSIDER TAX WARRANTS PURCHASE. Left to right, seated: S. A. Smith, G. M. Reynolds, A. S. Austrian, Melvin A. Traylor. Standing: D. C. Miller, V. S. Petterson, M. S. Szymczak, Joseph Otis, Sewell Avery, Ald. J. B. Waller, Ald. O. F. Nelson, Ald. Barnet Hodes, Abner Stillwell, F. C. Gordon, F. R. Elliott.
(Story on page 1.)

[Acme Photo.]

WHEN FRENCH PREMIER PAID HIS TRIBUTE TO WORLD WAR DEAD. Premier Pierre Laval laying wreath on tomb of Unknown Soldier at Arlington National cemetery. In rear, left to right: French Ambassador Claudel, Warren Robbins of state department, and Maj. Gen. E. T. Collins.
(Story on page 1.)

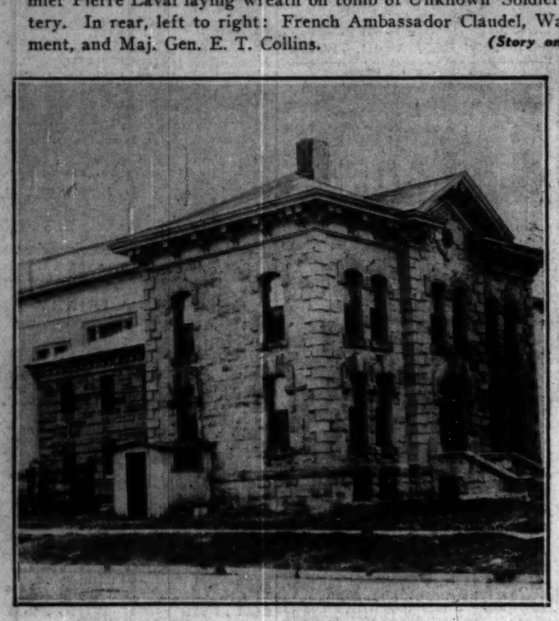

[TRIBUNE Photo.]

FEDERAL COURT TO INVESTIGATE STORIES OF JAIL FAVORITISM. At left: Tony Rench, former mayor of Stickney, Capone ally, who is said to have been allowed to leave Grundy county jail at will. At right: Grundy county jail at Morris, Ill., where Rench was supposed to be serving a year's sentence as a federal prisoner.
(Story on page 4.)

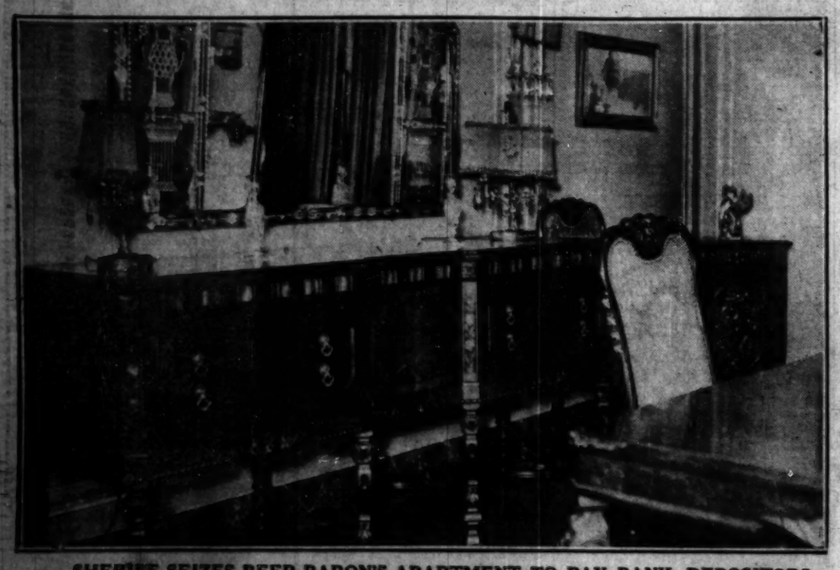

SHERIFF SEIZES BEER BARON'S APARTMENT TO PAY BANK DEPOSITORS. Some of the expensive furniture in Terry Druggan's flat at 7064 Greenview avenue which was taken possession of by Meyering's men at the order of Judge Michael Feinberg.
[TRIBUNE Photo.]
(Story on page 4.)

[Copyright: Associated Press Photo. Sent by phone.]

GIVES HERSELF UP FOR PHOENIX TRUNK MURDERS. Mrs. Winnie Ruth Judd, her wounded hand bandaged, in Los Angeles police station. Behind her is her husband, Dr. William C. Judd, and at her left her attorney, Richard Cantillon.
(Story on page 1.)

MUST EXPLAIN. Sheriff John Perucca of Grundy county, named in contempt of court complaint.
(Story on page 4.)

MOTHER REFUSES TO BELIEVE SON IS SLAYER. Mrs. Elizabeth Royals with her elder sons, Robert (left), 21 years old, and Jack, 18 years old. She says Vernon, who confessed killing Mrs. Lavander, suffers from congestion of the brain and declines to accept his story.
(Story on page 5.)

TROOPS SENT BY PLANE END CYPRUS REVOLT. Street scene in Nicosia, capital of island, where soldiers, behind barricades, dispersed mobs after governor's home was burned.
(Story on page 7.)

CONFESSES MURDER. Vernon Royals, 16 year old giant, tells how he killed Mrs. Agnes Lavander.
(Story on page 5.)

[TRIBUNE Photo.]

DISARMS POLICE. Mrs. Peggy Longo, who aided husband, sought as bandit, to escape.
(Story on page 4.)

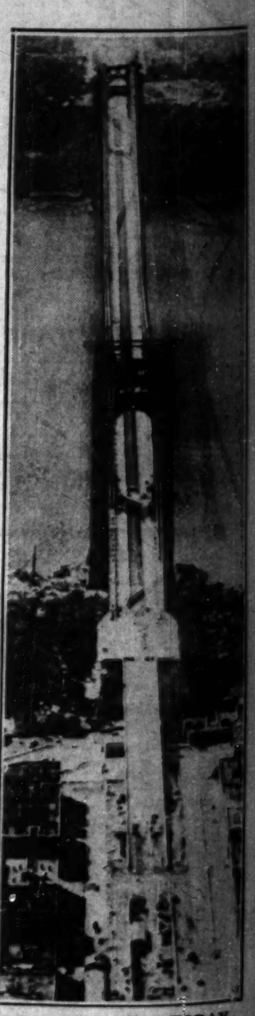

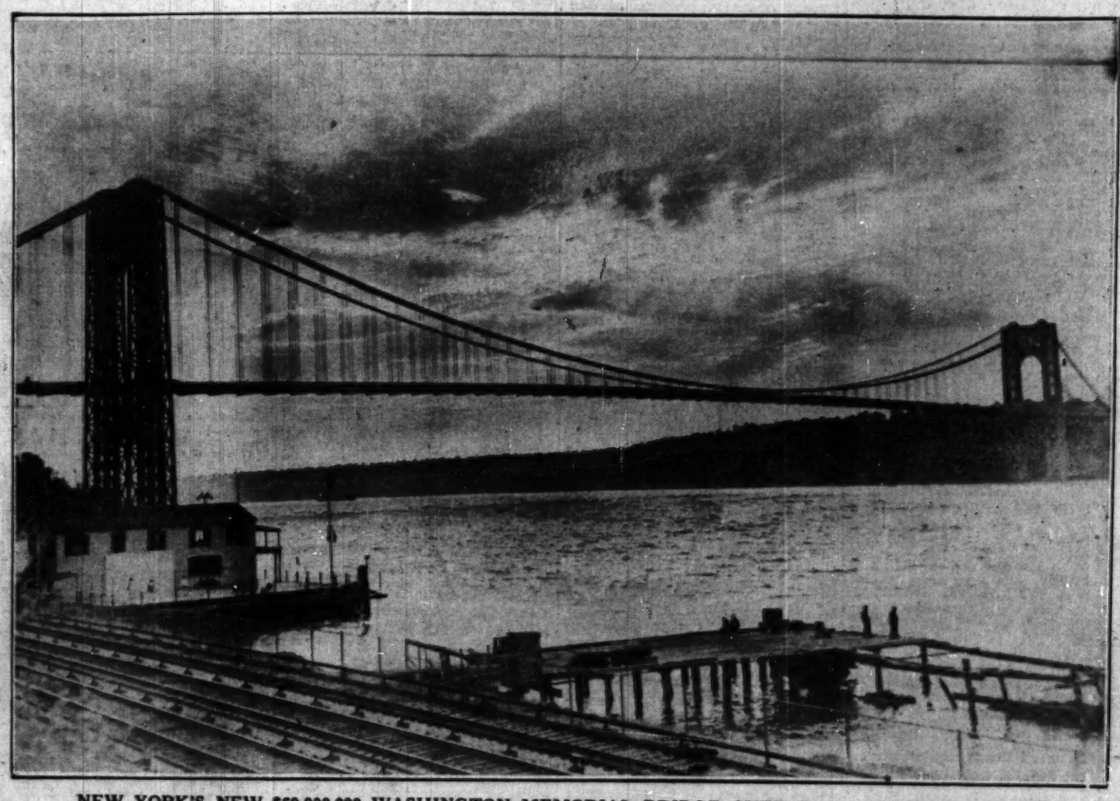

NEW YORK'S NEW $60,000,000 WASHINGTON MEMORIAL BRIDGE OVER THE HUDSON RIVER WHICH WILL BE DEDICATED TODAY. Two views of the span which will provide eight traffic lanes between New York and New Jersey, affording the only means of crossing the Hudson on a bridge below West Point. The towers of the bridge are 635 feet high and the cables loop down 325 feet, the roadway being 310 feet above the river.
[TRIBUNE Photos.]
(Story on page 15.)